Parts, Complete—26 Pages

The Los Angeles Times

Part I—General News Sheet—16 Pages

Second Year.

MAXIMUM TEMPERTURES: Boston, 79; New York, 82; Washington, 84; Pittsburgh, 84; Cincinnati, 86; Chicago, 78; Kansas City, 88; St. Paul, 80; Jacksonville, 88; LOS ANGELES, 84

ANNUM, $9.00 | Per Month, 75 Cents, or 2 1-2 Cents a Copy.

FRIDAY MORNING, AUGUST 17, 1906.

On All News Stands, Trains and Streets. | 5 CENTS

THE WEATHER.

DEEP REPORT.

...For Los Angeles and ... fresh; ... cloudiness; probably ... mountains; light ... winds.

...MAY.—Maximum temperature, ... minimum, 64 deg. Wind ... velocity, 1 mile; 5 p.m., ... velocity, 12 miles. At midnight the temperature was 66 deg.; ... at 8 a.m. the temperature ... 66; cloudy.

...—For San Francisco and ... cloudy, fog in morning; brisk ...

...complete weather report, including ... temperatures, will be ... on page 6, Part II.]

...TENTS OF THE NEWS ... WEEK'S ISSUE OF ... Times.

INDEX.

...Exerted, ... Demolishers. ... Boy." Boom. ... Bills Under Charge. ... Suits Gillett. ... Over Russia. ... Baseball. ... Classified Advertising. ... Don't Raise Breeze. ... Contest. ... Brief; Vital Record. ... Suicide. ... Lucid Past. ... Music. ... Pen Pictures. ... Report Filed. ... County News. ... Counties. ... Financial. ... Real Estate.

SYNOPSIS.

...ST. E. H. Sanderson, president of ... Clidemia Truck Company, ... to wife by cutting her throat ... and ends his own life in ... ...Scant comfort for ... Los Angeles delegation ... Republican State Convention, ... Sheriff Vigne positively identifies ... man who tried to purchase votes at the primary election; ... has had record....Villa site ... Calabi Valley purchased by ... and town to be built ... Stackpole ... Work ... Wrangle ... Preparations for State convention of Prohibitionists which will be held here ... Miss Mary Van Buren ... back to Los Angeles as a star. ... street car crew to eject a ... result in failure....Nat ... a hand in fight over salt ... Long Beach, and begins suit ... Court....New company ... baggage contract....Los ... Fresno, 5....Furniture ... arrested on embezzlement ... Conductor refuses to testify ... trolley wreck inquest....Dr. ... Burner and his ex-manager ... in office.

...DERN CALIFORNIA. Dollars in Pasadena to be used ... municipal lighting plant. ... county Republicans in ... at Colton adopt resolutions ... candidates to support legislation ... favor of fruit growers. ... been in on in Santa Ana. ... resume at Long Beach ...Chute accident victim ... Pasadena; lungs coated with ...Jute bags from California ... Los Nietos walnuts....Boy ... lodge on Catalina Island. ... daughter weds in Ventura. ... attempts life of San Bernardino....Texas fever reported ...San Jacinto Indian over ... did jailed for disciplining ... with a gun....Santa Fé buys ... in San Diego county and will ... ...timber wood for ties.

...IC SLOPE. Congressman Gillett ... candidate of nomination for ... on the showing made yesterday ... Conner Ryan again is called ... upset on a skeleton in Trinity ...Pacific Coast Steamship ... Association appoints Harry L. ... secretary of the organization. ... back layers of the United ... attack non-union men and ... police in San Francisco. ... businessman in Tacoma commits ... after vain attempt to kill ... girl....Forest fires are raging ... Kingsville, B. C., and causing ... have....H. C. Quinby, the ... adjuster whose books are ... by the San Francisco grand ... jury....Police scandal develops ... Oneville and Constable Reilly ... out.

...RAL EASTERN. Member of ... firm declares boy is responsible ... smuggling bag of coffee as ...Chicago Board of Review ... property which had escaped ... valuation....Brooklyn ... Company officials give ... appearance today in police ... New York, New Haven ... Railroad is said to have ... lease to private parties ... law....Nebraskan Democrats ... Populists fuse their entire ... International Typographical ... chooses Hot Springs, Ark., ... meeting place....Husband of ... is arrested in Chicago on ... of having caused her death. ... Crane is renominated for ... and his presidential boom ... start at Danville, Ill. ... Ingalls in address before ... Put-in-Bay says Sherman ... to prosperity of country. ... try to end their lives ... over the Chicago bank ... Junior bank gives up as ... failure of Stensland's institution. ... B. Brown is elected commander of the G. A. R. at ...

MOB LAW EXERTED.

Governor Unable to Save Negro.

Bob Davis Shot to Death at Greenwood, S. C., for a Dastardly Assault.

Chief Executive Pleads With Lynchers to Save State's Good Name.

His Words Received With Cheers, but the Black Is Put to Death.

[BY THE ASSOCIATED PRESS—P.M.]

GREENWOOD, (S. C.) Aug. 16.—Bob Davis, the negro who assaulted Miss Jennie Brooks near here Monday, was lynched here tonight. Gov. Heyward made a strong appeal to save the negro, but the mob was determined, and shot the negro to death.

The negro was found in a creek bed near Ninety Six. He was tied hand and foot and brought to the home of his victim for identification.

The young woman, lying on her bed with a deep gash in her throat, turned toward the negro as he stood between his captors.

"That's the scoundrel," she said. "I know him by his eyes."

The negro was removed outside the house.

"Hear the Governor," said some one, and the State Executive began an impassioned appeal.

THE GOVERNOR'S WORDS.

"I know," he said, "that nothing can take place that could keep you from hearing the Governor of South Carolina. I came here all alone, not bringing any troops.

"But it is my duty to enforce the laws of South Carolina.

"Don't cheer, men. This is a solemn occasion, and I am very, very much in earnest. I come to appeal to your manhood. The question is, shall the people be allowed to be ruled by their passions, or shall the majesty of the law be upheld?

"I promise you, on my honor, that as speedy a trial as the law allows shall be held. I would not object to cutting the rope to hang that scoundrel, provided the law says so."

A few yards away stood the dazed prisoner, and men stood close about him with rifles and shotguns in their hands.

PLEADS FOR STATE'S FAME.

"I am here alone," went on the Governor, "but I represent the majesty of the law; I represent the State of South Carolina, your State and mine, and I say to you, I beg you, I implore you, in God's name not to put another stain upon our fair State.

"You have an opoprtunity here—a splendid opportunity—to let it be said that South Carolina leads in this matter. Let us reason together. I feel just as you do. I have lived in the country, and realize the dangers to which our women are constantly exposed, but there is something higher than the wreaking of vengeance on that black devil and fiend of hell. You won't enjoy it tomorrow, when you look back upon it all."

REFUSE TO RELENT.

Here some men came up to the stand, and said: "We appreciate what you say, but we are not going to do it. We have stood this thing long enough."

Many shouted for the Governor to go on, and he concluded his fruitless appeal to prevent the lynching.

GOVERNOR IS CHEERED.

The Governor was cheered, but the mob removed the prisoner from the view of the executive and riddled him with bullets.

The shooting took place within a hundred yards of the Brooks home, a negro woman firing the first shot.

The militia in that section of the State is now in camp at Chickamauga, and there were no nearby troops. The Governor's Guards and the Richland Volunteers of this city had been ordered to hold themselves in readiness in the event that their services were needed, but the mob acted too quickly.

WILL TRY IT ON CHILI.

Yuen Shi Kai to Gove the Province Constitutional Government.

[BY THE ASSOCIATED PRESS—P.M.]

LONDON, Aug. 17.—A dispatch from Shanghai to the Morning Post says it is announced that Yuen Shi Kai, commander of the Chinese forces, intends as an experiment to introduce constitutional government in the Province of Chili.

MISS SHERMAN WEDS ACTOR.

Secret Marriage to Joseph Galbraith, Formerly of Los Angeles, Is Announced.

[BY DIRECT WIRE TO THE TIMES.]

DENVER, Aug. 16.—[Exclusive Dispatch.] Word has been received from Omaha that Miss Helen Cornelius Sherman, the daughter of a wealthy ranchman, who has been a resident of Denver for a number of years, is married to Joseph Galbraith, an actor, formerly of Los Angeles.

It is understood that Mr. Galbraith retired from the stage a few months ago out of deference to the wishes of his bride.

The two will go to the Minnesota lakes for a two weeks' honeymoon, return to Albion for a few weeks and then go to Los Angeles for the winter. Mr. Galbraith is using the utmost secrecy concerning his marriage. No Omaha clergyman was asked to officiate, but instead Father Feldy was imported from somewhere for the ceremony.

VAUNTED MODEL IS INTOLERABLE.

MUNICIPAL OWNERSHIP IN EUROPE CRITICISED.

Mayor McClellan, Incognito, Spends Five Days in Berlin and Notes How Traffic Is Inadequately and Inefficiently Handled — Conditions in Britain Worse Than on Continent.

[BY DIRECT WIRE TO THE TIMES.]

BERLIN, Aug. 16.—[Exclusive Dispatch.] "Much of Europe's vaunted municipal superiority is a delusion and a snare," said Mayor McClellan of New York in an interview this morning after he had passed five days on an incognito visit to Berlin.

"I have kept my eyes wide open for evidence of successful municipal operation, particularly in Germany, which is popularly held as an example, but I have failed to find it.

"I have discovered conditions in cities like Frankfort and Dresden, which own their street railways, that no American community would tolerate.

"Not only is the traffic of these places insignificant, but it is handled inadequately if not inefficiently.

"Conditions in Great Britain, except Glasgow, are even worse than on the Continent."

KING EDWARD AT MARIENBAD.

HIS MAJESTY IN GOOD SPIRITS DESPITE BAD WEATHER.

Mayor and Town Authorities Meet Him at the Station and Convey Him to the Hotel by the Ubiquitous Automobile—Von Buelow Out Again After His Illness.

[BY DIRECT WIRE TO THE TIMES.]

MARIENBAD, Aug. 16.—[Exclusive Dispatch.] King Edward arrived here by special train at 5:45 o'clock this evening from Cronberg.

The weather left much to be desired, but the King seemed in the best of health and spirits.

His Majesty was met at the station by the usual authorities, including the Mayor, Dr. Dietz, also by Grand Duke George of Leuchtenburg, Sir Edward Goschen and Capt. Seymour Fortescue.

King Edward was attended by Sir Stanley Clark, the Hon. Sidney Greville, Capt. Fitz Ponsonby and Sir Edward Goschen, and was taken in an automobile to the Hotel Weimar.

VON BUELOW OUT AGAIN.

[BY THE ASSOCIATED PRESS—P.M.]

NORDERNEY (Prussia) Aug. 16.—Chancellor Von Buelow left here this evening for Wilhelmshoe, where he will meet Emperor William. The Chancellor has been here since May, recovering from the illness with which he was stricken in the Reichstag, April 5.

HEART DISEASE CAUSED DEATH.

Chicago Authorities Investigate Case of Miss Edna Jones of Los Angeles.

[BY DIRECT WIRE TO THE TIMES.]

CHICAGO, Aug. 16.—[Exclusive Dispatch.] Authorities, after investigation tonight, declared Miss Edna Jones of Los Angeles, who died at the Chicago Homeopathic Hospital Wednesday, succumbed to heart disease and that there was nothing suspicious in the case. The investigation was made at the request of relatives who said she left California in the best of health and they could not understand the sudden death.

Miss Jones, who was 21, entered the hospital Sunday night under the name of Edna Melbourne. Friends visited her Monday and Tuesday, and Wednesday she died. She was reticent about herself but is said to have been a spiritualist. The hospital attendants know no reason why she gave an assumed name.

TO CELEBRATE SPINSTERHOOD.

ATHOL, (Mass.) Aug. 16.—[Exclusive Dispatch.] Engraved invitations received here today caused a stir among middle-aged bachelors, henpecked husbands and old maids.

Miss Sarah S. Watson invited friends, relatives and acquaintances to help her celebrate the fiftieth anniversary of single blessedness, August 24, at her home, Phillipston.

New England people constantly are celebrating silver and golden wedding anniversaries, but this is the first instance recorded of celebrating an anniversary of spinsterhood.

MAD FROM DESPAIR.

Two Depositors Try to End Lives.

Crash of Stensland Concern Brings Ruin and Death to Poor People.

Garfield Park Bank Placed in Receiver's Hands as Another Result.

Twenty Per Cent. of the Polish Losers' Accounts Are Now Being Paid.

[BY DIRECT WIRE TO THE TIMES.]

CHICAGO, Aug. 16.—[Exclusive Dispatch.] A demand for postal savings banks will be an important feature in the Illinois Congress campaign this year, as a result of the recent bank scandals and the crash of the Milwaukee Avenue State Bank.

The Republican convention in the Seventh District today unanimously declared for a Federal postal savings bank law, and an attempt will be made to pledge every Illinois Congressman to work for such a measure.

While the courts were wrangling, today, in a maze of receivership actions, the depositors resigned themselves to long delay in obtaining what little may be recovered from the wrecked bank.

INSANE FROM DESPAIR.

Two became insane from despair. Gustave Burkhardt, who lost $200, his savings of years, is in manacles at the Detention Hospital.

Mrs. Mary Jara fought with the police in an attempt to commit suicide. She is a washwoman, and had slaved and denied herself to place $150 in the Stensland bank. Bereft of her reason by loss of the money which represented the only means of fighting starvation since her husband's desertion, Mrs. Mary Jara today struggled desperately to throw her baby from third-story window and then jumped out.

When two men went to the woman and finally overpowered her, she exclaimed: "Let me kill my child. Better that it die now than starve to death."

When the police arrived, Mrs. Jara fought desperately, and had to be dragged to the ambulance which conveyed her to the hospital. Three deaths have occurred as a result of the bank failure.

MRS. STENSLAND'S LOT.

Stensland's financial crash and flight have revealed the fact that the lot of his wife was a sad, thankless, disappointed one. It was not unlike that of the wives of some Pittsburgh millionaires. During the early struggles of the Stensland family for existence she drudged and toiled and planned for the better. It was largely through her energy and loyalty, frugality, self-sacrifice and untiring efforts that Stensland rose to the goal of his ambition. That ambition was the possession of unlimited money and the satisfaction of his vanities by others' flattery.

Mrs. Stensland lived until another woman had crowded her out of the affections of the man for whom she had slaved. She had aroused his scorn by her inability to conform herself with their first pretentious home in Wicker Park.

After plans had been made for the beautiful mansion in Irving Park and the work had been started, she became enthusiastic over the prospects, but died suddenly July 6, 1902.

COMMENT FOLLOWS DEATH.

Stensland failed to display any sincere evidences of sorrow. The death certificate gave the cause of his wife's death as cancer of the stomach and some complication therewith. Much comment was made because there was not contained in the certificate anything to show the duration of the disease. Mrs. Stensland had been ill only a few days. However, there was no inquiry.

Stensland was a popular idol, rich and influential, with the leadership of the Norwegian colony in his hands.

MRS. KEY'S HOLD.

Leonie Langdon Key had come into the life of Stensland even before his wife's death. Mrs. Stensland, through womanly instinct, had disliked and distrusted her. Neighbors declared after the tired, workworn woman entered on her last sleep, that Stensland appeared to have felt relieved that he would not have such an old-fashioned head for his handsome new home.

GARFIELD PARK BANK AFECTED.

IN HANDS OF RECEIVER.

[BY THE ASSOCIATED PRESS—P.M.]

CHICAGO, Aug. 16.—The Garfield Park Bank, an institution on West Madison street, was placed in the hands of a receiver late this afternoon by Judge Bethea in the United States District Court. The collapse of the Milwaukee Avenue State Bank is said to have caused the closing of the smaller institution.

Suit for $50,000 damages will be filed in the Superior Court against the Milwaukee Avenue State Bank by the Polish National Alliance. The suit is for the recovery of the amount of deposit to the credit of the order in the bank. The action was taken to conserve the rights of the Alliance in the adjustment of the affairs of the defunct bank.

RECEIVER PAYING DEPOSITORS.

John C. Fetzer, receiver for the Milwaukee Avenue State Bank, today announced that the actual work of paying the depositors 20 per cent. of their accounts had begun. The depositors have been mailed statements of their accounts with an affidavit. They were requested to return the affidavit attesting to the correctness of the amount. A voucher will then be given to each depositor for 20 per cent. of the amount due.

Fetzer, in discussing the duplicate receivership and the probable application of Attorney-General Stead for a third, declared that he would continue to perform his duties as receiver until the court that appointed him had relieved him of the trust.

RECEIVER FOR THE STORE.

Judge Bethea, in the United States District Court today, appointed Charles G. Dawes, president of the Central Trust Company receiver of the Milwaukee Avenue Co-operative Store, the majority of the stock of which is owned by President Stensland of the Milwaukee Avenue State Bank. The bond of the receiver was fixed at $15,000. The Milwaukee Avenue Co-operative store owed the Milwaukee Avenue State Bank $91,000.

STEEL BALL RECEIVERSHIP.

After disposing of the co-operative store matter, Judge Bethea appointed a receiver for the Steel Ball Company, in which President Stensland is a large stockholder, and which owes the Milwaukee Avenue State Bank $253,000.

The Clearinghouse Association of Chicago has decided to take a hand in the tangled affairs of the wrecked Milwaukee Avenue State Bank. Clearinghouse Bank Examiner McDougall has been ordered to make a thorough examination of the conditions existing in the looted institution and report his findings to the association. The move was decided upon yesterday at the conference of the Central Committee, representing the various depositors' associations, with James B. Forgan, president of the First National Bank, and a committee of the Clearinghouse Association.

CARTER TO SHINE FOR DILLINGHAM.

RECONCILIATION WITH BELASCO WAS IMPOSSIBLE.

All Speculation Relative to Actress's Plans End With Signing of Five Years' Contract—Remarks Credited to Former Manager Resented by Noted Artiste.

[BY DIRECT WIRE TO THE TIMES.]

NEW YORK, Aug. 16.—[Exclusive Dispatch.] Speculation as to Mrs. Leslie Carter's plans, which have been rife since it was announced that a reconciliation with her former manager, David Belasco, was impossible, was ended tonight when she signed a five years' contract with Charles Dillingham. Negotiations to this end were begun several weeks ago, but were not concluded until this evening, when the contract was signed in the office of Mrs. Carter's attorney, Edward Lauterbach.

"I am glad the time has come when I am permitted to announce my business plans for the future," said Mrs. Carter. "So much that is sensational and incorrect has been said about my intentions that I deemed it best to reserve all announcements until the present time. I have read much credited to my former manager, Mr. Belasco, which I cannot believe he said. Up to a short time ago he fully acknowledged my worth to him in his theater and in his plays, and it is incredible that he should have made the remarks attributed to him."

Mr. Dillingham's plans for his new star calls for her appearance beginning the second week in October in a new play. No particulars of the production are to be announced at this time. Her contract also calls for her appearance in London and Paris at the end of her first American season with Dillingham.

KOMURA REACHES LONDON.

LONDON, Aug. 16.—Baron Komura, who recently was appointed Ambassador to Great Britain, arrived here today.

SEVERE QUAKE RENDS ANDES.

All Communication Between Chile and Argentina Is Interrupted.

[BY DIRECT WIRE TO THE TIMES.]

BUENOS AYRES, Aug. 16.—[Exclusive Dispatch.] At half past eight o'clock tonight there was a terrible earthquake in the Cordillera de Los Andes, which lasted five seconds.

In consequence of the shock, all communication between Chile and the Argentine Republic is completely interrupted.

Up to the moment of going to press, this was the only news received.

INNOVATION BY "EVERYBODY'S."

Magazine Is Preparing to Issue Weekly Editions in Ten of the Large Cities.

[BY DIRECT WIRE TO THE TIMES.]

DENVER, Aug. 16.—[Exclusive Dispatch.] The management of Everybody's Magazine is preparing to extend its field, according to private advices received today by the Hartman-Sergeant Company of this city.

Everybody's will, in the near future, probably in October, begin printing and publishing a weekly in ten large centers—New York, Philadelphia, Boston, Washington, Pittsburgh, New Orleans, Chicago, St. Louis, Denver and San Francisco.

A corps of editors, advertising men, circulation men, book-keepers and stenographers will be employed in each of these cities. Each of the papers will be printed in its own city, but the editing will be done largelb by telegraph.

FIERY THIRST SIN OR A DISEASE?

FICTION'S THEME GIVES PROBLEM IN LATEST NOVEL.

Hall Caine Deals With Hereditary Drink Craving Cured by Hypnotism. Author Asks Questions Calculated to Give Priest and Physician Food for Thought.

[BY DIRECT WIRE TO THE TIMES.]

LONDON, Aug. 16.—[Exclusive Dispatch.] Hall Caine's new novel, to be published tomorrow, deals with the subject of hereditary drink craving cured by hypnotism. Interviewed, Caine asks: "Is habitual intemperance disease or sin? If it is a disease, the victim is an object for compassion, and the cure lies at the door of the physician.

If it is a sin, the transgressor is subject for punishment, and the duty of his moral regeneration is in the hands of the clergy. If intemperance is both disease and sin, legislators share with physicians and the clergy the task of heading and controlling it.

"Again, which is the place for the habitual drunkard—the hospital reformatory or the prison? On the answer to that question the welfare of a vast proportion of the human family seems to depend."

The author's conclusion is that neither the law, the church nor medical science is yet able to answer the question.

EXPLOSION TOOK THIRTEEN LIVES.

DETAILS OF CHIHUAHUA DYNAMITE ACCIDENT HORRIBLE.

Presumed Cause of Catastrophe Firing of Rifle by Boy—First Detonation Responsible for Second, Which Wrecks Factory and Wounds Many—Only One American Hurt.

[BY DIRECT WIRE TO THE TIMES.]

EL PASO, Aug. 16.—[Exclusive Dispatch.] The latest advices of the explosion of dynamite near Chihuahua state that two cars of dynamite exploded, and that the dead number thirteen, two of whom were women and two children. No American lost his life.

The cause of the explosion is presumed to have been the firing of a target rifle at close range, by a boy.

The explosion of the dynamite in the cars also caused an explosion in Andre Scobelite factory, where a new powder is made. Three men were horribly mutilated, and between thirty and forty were wounded.

The accident occurred at a junction of the narrow gauge and Mexican Central road, and the offices of the mining company at this point were destroyed.

The only American hurt was A. L. Lewis, a Robinson Mining Company office employé, who was cut on the face and head.

Several steel cars and all building in the vicinity of the first explosion were annihilated.

STEEL TOWN FAST TAKING FORM.

Two Thousand Workmen and $75,000,000 Making Gary, Ind., a Reality.

[BY DIRECT WIRE TO THE TIMES.]

GARY (Ind.) Aug. 16.—[Exclusive Dispatch.] The new steel manufacturing center is rapidly becoming a reality. The town will occupy seven miles of the lake front, near Indiana Harbor, and will be from two to three miles in depth. It is the intention to spend $75,000,000 there.

Two thousand men are now at work and a number of big caisson foundations are in place. Numerous dredges are preparing long slips, between which steel mills will be located. Office buildings for the United States Steel Company on the banks of the Calumet River are well under way. Several streets 100 feet wide have been laid out.

Many big manufactuing plants are planning to locate in the neighborhood because of the ease with which they can get material.

Workmen now are housed in tents and are fed in temporary boarding-houses.

WELLMAN POSTPONES FLIGHT.

LONDON, Aug. 16.—A dispatch from Christiania to the Daily Mail says that private letters received there from Spitzbergen say that, owing to the lateness of the season, Walter Wellman, chief of the Chicago Record-Herald Arctic expedition, has abandoned the project of ballooning to the North Pole this year.

EDWARD REACHES MARIENBAD.

MARIENBAD, Aug. 16.—King Edward arrived this evening from Cronberg.

MULCTING IN MILK.

New York Trust's Greed Pitiless.

Under the Guise of Paying the Farmer More Money Profit Is Made.

Fine Mathematical Ability a Shrewd Aid in Dealing With Consumers.

Three-quarters of a Cent Rake-off on Every Ten Mills Involved.

[BY DIRECT WIRE TO THE TIMES.]

NEW YORK, Aug. 16.—[Exclusive Dispatch.] As a result of the formation of the new milk trust, with which the Rockefeller interests are associated, the poor of New York, who in the winter feel the grip of the coal trust and in the summer the greed of the ice trust, will find, within a day or two, that the cost of another of the most important commodities of everyday life has been advanced.

HOW IT IS WORKED.

Declaring that it is compelled to pay a trifle more to farmers at a distance from the city to induce them to send milk here, the trust says it will give the farmers an average of a quarter of a cent more for each quart of milk. The trust, however, has no intention of standing this loss, and, in the usual trust style, instead of merely saddling the public with the actual increase, it will calmly tax the consumers a whole cent more for each quart, and pocket the difference of three quarters of a cent.

"THE RING'S" OBJECTS.

When the combination of milk interests was announced, recently, it was expected that the plan was to get the situation well in hand and then begin the gouging of the public, but the statements of those in "the ring" were to the effect that the combination was solely for the purpose of insuring better milk, better delivery and better facilities.

POOR WILL SUFFER.

It is in the neighborhoods where the poorest people live that the increase will be felt most, for there, while milk is selling for 5 cents a quart, it will go up 1 cent, while in the finer residential sections, where 8, 9 and 10 cents is now charged, there may be no increase. The fancy grades of milk are not likely to be affected in any way.

The first step to raise the price has already been taken, and consumers in some parts of the city began to feel it today.

MILK EXCHANGE'S DECISION.

Members of the Milk Exchange several days ago met and discussed the cost of milk, transportation and delivery, and decided that they would have to get more money out of the consumers. It was arranged to pay the farmers more than they have been getting, because of so-called natural causes arising in a congested city. The schedule of prices now allows the farmers 2 1-4 cents a quart, instead of 2 cents as formerly.

But that is where the fine mathematical ability of the milk-trust men is illustrated. While they are taxed only a quarter of a cent more, since our coinage system does not include a quarter of a penny, they will calmly take an additional profit of three-quarters of a cent for themselves.

NO NEGOTIATING WITH POPE.

France Will Carry Out Separation Law With Firmness, Come What May.

[BY THE ASSOCIATED PRESS—P.M.]

PARIS, Aug. 16.—M. Briand, Minister of Public Worship, today discussed with several of his political supporters the Pope's encyclical letter with reference to the law for the separation of the church and state.

M. Briand denied that the government is disposed to negotiate with the Pope for a modification of the law, which, he declared, must be applied as it stands.

M. Briand added that the government believes that the law will be accepted in the end and he sincerely desires that it should be on account of the internecine strife which refusal of the clergy to accept the law would entail.

M. Briand declared also that he has foreseen the futility of resistance, and has taken all necessary steps.

TEMBLORS ARE CONTINUOUS.

[BY THE ASSOCIATED PRESS—P.M.]

KINGSTON (Island of St. Vincent) Aug. 16.—An earthquake was experienced here on August 14, and several shocks and tremors were felt at St. Lucia. There were four shocks here August 2, and on the Island of St. Lucia, within the space of eight hours, there were fifty-one distinct shocks.

"UNCLE JOE'S" BOOM FORMALLY LAUNCHED.

Eighteenth Consecutive Time He Is Nominated for Congress—Greatest Enthusiasm Over Presidential Prospects of Old-School Statesman.

[BY THE ASSOCIATED PRESS—P.M.]

WASHINGTON, Aug. 16.—The Washington Post will print tomorrow this story of the President's prediction to Speaker Cannon, that the latter would be the next President of the United States:

"What is here related was told by a man present at the conference, a fortnight ago, at Sagamore Hill, when the President discussed campaign plans with Speaker Cannon and the officers of the Republican Congressional Committee.

"As he was bidding Mr. Cannon good-by, the President said: 'You, Mr. Speaker, will be the next President of the United States.'

"For a moment 'Uncle Joe' was flustrated. Quickly recovering his composure, he blurted: 'Oh, pshaw, Mr. President, you are wrong. You, sir, will have to take the nomination, if I can read aright the signs of the times.'

"It was then the President's turn to become flustrated, and he did.

"'Don't talk that way—don't talk that way,' responded Mr. Roosevelt. 'I have spoken the last word on that subject. There is no likelihood whatever of the conditions being as necessitous as you predict. Besides, I would not accept the nomination in the impossible event of its being tendered me.'"

DANVILLE (Ill.) Aug. 16.—The convention of the Eighteenth Illinois Congress District was called at 1 o'clock, and renominated Joseph G. Cannon for the eighteenth consecutive time, being the seventeenth nomination by acclamation.

There was the greatest enthusiasm, especially over the prospective candidacy of Cannon for President. He had not intended to launch a boom for President at this convention, but the pressure of his supporters was so great as to sweep away his wishes in the matter.

WILL URGE STATE APPROVAL.

Cannon's supporters in his own district will likely urge the State convention to make similar indorsement. There seems to be little doubt that this will be done.

The convention's indorsement of Cannon for President was unanimous, and a resolution to this effect was adopted amid the greatest enthusiasm.

CANNON'S SPEECH.

After the passage of the resolution indorsing him for President, the candidate said:

"The resolution which you have just adopted, coming as it does from those whom I have represented in the national House of Representatives for over thirty years, touches me profoundly. I would be less than human did I not appreciate your expression of compliment when you mention my name with approval in connection with the highest office in the gift of the people.

"I would not exchange your confidence for the gratification of any ambition I might have. It is proper for me to say, however, that we are on the eve of a campaign for the election of a national House of Representatives which may involve one-third of the personnel of the United States Congress, to say nothing of the campaign in the respective States.

WAIT FOR THE STREAM.

"As you are aware, the election will be held in November next. In politics, as well as in other matters, it is best not to cross a stream until you come to it. The first stream to cross is in November next, and it is necessary that we should be successful in crossing it before we attempt to get over the river in 1908.

"If, in November, the interests of the Republican party shall again be clothed with power in the national Congress and the first session of the Sixtieth Congress can succeed in making approximately as good a record as was made by the first session of the Fifty-ninth Congress, which has just come to a close, coupled with the additional wise administration by the Chief Executive and the impartial enforcement of the laws the party will deserve, and in my judgment, will receive, the approval of the people in 1908.

THINKS IT TOO EARLY.

"It is too early to determine the personnel of the national ticket for the Presidential election. So far as the Republican party is concerned, it will no doubt, in convention assembled, perform that duty wisely when the time comes, and whoever is chosen for leadership will surely receive the hearty support of those who believe in the policies of the Republican party, of which I am a humble member.

"These policies are vital for the best interests and welfare of all the people. No man would refuse the nomination at the hands of a great party for the highest office in the republic, but such a nomination is not to be had for the seeking.

SINCE M'KINLEY'S TIME.

Cannon went on to say:

"Since the election of William McKinley as President, the business of the country has doubled, and the material interests of all the people have become better than ever before in our history; aye, better than the condition of any people anywhere on earth in any time since history began. This is under the policies of the Republican party, as enacted into law by Congress and executed by the President. Attribute this condition to what cause you may, speculate about it as you will, call it confidence in men or measures, the fact remains that it exists, and that there never has been recorded anywhere such industrial development and such a wave of prosperity as has swept over the United States in the last decade.

"Under the administration of the Dingley tariff law there has been a greater development in all forms of industry than has ever been reached under any other revenue law since the government was organized. The schedules of that law are not sacred, but the principle there embodied is fundamental. Since the enactment of the first revenue law under Washington down to the present time the periods of prosperity have been under protection, and the periods of adversity have been under the policy of free trade or tariff for revenue only.

"This remarkable prosperity under the Dingley law has not been for one class, but for all the people. It has touched the artisan, the farmer, the manufacturer, and the common labor of the country. All have felt its beneficent influence, and I measure my words when I say that the production from all kinds of business enterprises has doubled since that memorable year of 1896, when the country in its distress turned to William McKinley, the champion of protection, as the advance agent of prosperity. The capital employed in our industries has doubled; the total wages paid for labor have more than doubled in these ten years; the farmers have lifted their mortgages, and are enjoying the embarrassments of a surplus in the savings banks; and laborers have ceased to hunt for jobs and have become the hunted by the jobs; in spite of large immigration from other lands, there is more work than workers in this country today. Capital is cheaper than ever before, and money can be had at less interest than anywhere else in the world.

"The sun of prosperity is shining on every part of our immense stretch of territory from the Atlantic to the Pacific and from the Great Lakes to the Gulf and the Rio Grande. We are at peace with all the world, and our influence for peace, whether it be between two great powers in the Orient, or among the small republics on the American continent, is felt throughout the world.

"The record of the servant is his best and only certificate for continued employment, and the Republican party, as a servant of the people, stands today in this campaign squarely on its record.

HAS GOMPERS'S FIGURES.

"We have no census figures as to business conditions in 1896, but we have them for 1890, 1900 and 1905, and to supplement these we have the official message of President Cleveland, complaining that unparalleled business distress and lack of confidence marked the greater part of his administration. We also have the official statement of Samuel Gompers, president of the American Federation of Labor, that more than 2,000,000 workingmen were without work in 1894 and 1895, and that work did not return to them until 1897.

"According to the census of 1890 there were $6,525,000,759 capital invested in manufacturing industries in the United States, whereas, according to the official figures there were in 1905 $13,122,607,090 so invested. The average number of wage earners in 1890, as given by the census, was 4,251,535 ((and Mr. Gompers said 3,000,000 were without work in 1894 and 1895.) In 1905 the number was 5,492,178, not including those in the hand trades. The total wages paid in 1890 amounted to $1,-891,209,696, and in 1905 to $2,661,409,553.

MEASURES 100 PER CENT.

"The value of the output of our manufactures in 1890 was $9,372,378,843, and in 1905, $14,873,818,425, not including that from the hand trades. Taking the testimony of President Cleveland and Sampel Gompers as to the deplorable condition in 1894, 1895 and 1896, it will be readily seen that the industrial development of the country, both as affecting labor and capital, has been at the rate of 100 per cent. in the ten years.

"There has been much discussion and no little confusion over the effort to compare the relative increase in wages and cost of living in the last few years. The Labor Bureau of the United States, in its last bulletin on this question, made a very careful analysis for the fourteen years from 1890 to 1904, in that comparison and analysis it was shown that the weekly earnings of all employes had increased 53.4 per cent. from 1894 to 1904, and that the retail prices of food products had increased in the same time only 12 per cent. This, I believe, is the only careful and scientific investigation that has been made of the subject.

SPREAD OF PROSPERITY.

"The Republican party has always followed the maxim 'Plant the factory by the farm.' That there may be the closest possible exchange between the two great bodies of producers. One of the old complaints here in the West was that the manufacturing was principally in the East; but the continuation of a settled policy of protection has gradually extended the industrial development to the West and the South, bringing agriculture and manufacture closer together. The new statistics of manufactures compiled by the United States Census Office last year show more clearly than any previous census the general benefit of the protective policy. The prosperity that has come to the country under the Dingley law has not been spasmodic nor sectional, except that it has produced greater extension of manufacturing into the Central, Western and Southern States.

"This new census shows first that there has been a larger per cent. of increase in the capital put into manufacturing plants in the last five years than there has been in the product of these industries. The actual increase in capital was $3,700,000,000, or 41 per cent. greater than the capital invested in 1900. The actual increase in output was $3,364,000,000, or about 30 per cent. over that of 1900. Capital has grown confident of its investment, and has turned back into the plant a larger share of its earnings, to increase the demand for labor and ultimately increase the output.

"This census also shows that in the five years from 1900 to 1905 the increase in the number of wage earners employed was 16 per cent. over the number in 1900, and the total wages paid 30 per cent. greater; in other words, the increase in the total wages paid was almost twice the ratio of the increase in employment. To my mind there could be no more complete answer to the complaint that wages have not advanced since 1900.

MOST SIGNIFICANT FIGURES.

"But the most significant figures in this new census are those which show where the greatest increase in industrial plants, capital, employment, wages and output took place. It was in the Central, Western and Southern States, which, a few years ago, were designated simply as agricultural sections of the country. Of the three billion and a half dollars of new capital put into industrial plants in these five years, more than one-half of it was in the Central, Western and Southern States. New England increased her industrial capital only $264,00 000; the Middle Atlantic States, $1,334,000,000; the Southern States, $575,000,000; the Central States, $1,114,-000,000, and the Far Western States, $371,000,000. The percentages of increase were: New England, 24 per cent.; Middle Atlantic, 37.5 per cent.; Southern, 72 per cent.; Central, 42 per cent., and Western, 73 per cent. While the increase in the old manufacturing centers of the East was normal and healthy, the increase in the Central, Western and Southern States was in the nature of a great boom in industrial development.

"The comparative increases in labor and wages also were much greater in the West and South than in the old manufacturing centers of the East. The increase in wage-earners in New England in the five years was little more than 10 per cent., and the total wages paid, 19.4 per cent., in the Middle Atlantic States, the increases were: Wage-earners 16 per cent., total wages 25.8 per cent.; Southern States, wage-earners 22 per cent., total wages 49.4 per cent.; Central States, wage-earners 15.7 per cent., wages 32 per cent.; Western States, wage-earners 29 per cent., wages 59 per cent.

"More than this, the wonderful development of manufacturing industry in the South and West has already moved the industrial center of the country nearer to its geographical center, and it is safe to say that today fully one-half of the capital, wage-earners, wages paid and output from our manufactures is in the Central, Southern and Western States. The industrial census of 1905 shows this, and demonstrates that under the economic policy of the Republican party, with its steady and prosperous development, our manufacturing has steadily advanced into the great agricultural sections, placing the factory beside the farm, to make the exchange between the two great bodies of producers the more direct and equitable and make them more dependent upon each other.

FARMERS HAVE PROSPERED.

"Not alone in manufacturing has there been this doubling-up process in prosperity under Republican administration. The farmers have doubled their crops and the money they have received in exchange. The farm value of these staple crops of the West, corn, wheat and oats, in 1896, amounted to $904,000,000, and last year it aggregated $1,912,000,000, or more than double the value in the last year of Democratic administration. The value of farm animals also doubled in the same period, increasing from $1,-723,000,000 in 1896 to $3,675,000,000 in 1906.

"This prosperity to the farmer was not confined to the corn and wheat belt of the country. Like the rain, which falls on the just and unjust alike, it descended upon our friends in the South, who still refuse to believe that prosperity can exist under Republican policies. The value of the cotton crop went from $319,000,000 in 1896 to more than $600,000,000 in 1904, the last year for which we have statistics. The miners doubled their output of coal and iron, and in every line of industrial development the last ten years have been in harmony with this scriptural injunction to make two blades of grass grow where one grew before.

FOREIGN TRADE EXPANDS.

"Our foreign trade has been along the same double-track lines, our imports increasing from $780,000,000 in 1896 to $1,227,000,000 in 1906, and our exports from $883,000,000 in 1896 to $1,-744,000,000 in 1906. The total volume of our foreign trade in 1896 amounted to $1,662,000,000, and in 1906 to $2,970,-000,000. Add to that our trade with Porto Rico, Hawaii and the Philippines, which amounted to $75,000,000, and we have in the last year a grand total of $3,045,000,000 as the amount of business done between the people of the United States and the rest of the world. This is greater than the foreign commerce of any other nation. Great Britain alone excepted, and that because that nation imports her food products, her imorts being almost double her exports, while our exports exceed our imorts by $50,000,000.

"Under the policy of protection, the United States produces one-third of the manufactured and agricultural products of the civilized world. Our labor receives double the compensation that labor receives in Great Britain, and three times the compensation paid to labor on the continent of Europe. Ninety-three per cent. of this product is consumed by our own people, and the comparatively small surplus that goes abroad makes us the greatest exporting nation on the earth.

"In the rapid development of the country we not only live better than any other people, but from the savings of production we have become the wealthiest nation on earth.

TARIFF REVISION.

"While this unprecedented prosperity has come in less than a decade of Republican administration, and the Dingley tariff law has demonstrated that it is a revenue-producer both for the people and the government, we occasionally hear the old wail that the tariff is the mother of trusts and the shelter of monopoly. The tariff revisionists are, however, answering their own complaints. I find in the New York Times, one of the ablest and most uncompromising organs of tariff revision, an editorial showing that the giant steel trust is no longer looked upon by free traders as a monopoly, and that it has steadily declined in its proportion of the steel since its organization. The Times says:

"'STEEL TRADE.'

"The widest interest in the Steel Corporation report attaches to what is least discussed—that is, the conditions in the trade, as reflected by the first-hand facts now available. It is true that the Steel Corporation is not the steel trade. Big as it is, it is neither the majority interest, nor even the controlling interest. In fact, its proportion of the trade is relatively declining, while concurrently it is breaking its own records of production and earnings. Its production of pig has fluctuated since its organization within a narrow range and without decided trend, standing now at 44 per cent. of the country's total. Its production of open-hearth and Bessemer castings has fallen by about 2 per cent.

(Continued on Thirteenth Page.)

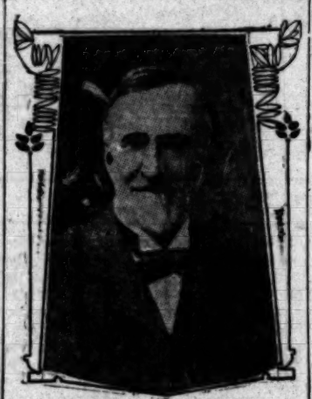

JOSEPH G. CANNON,
whom the Republicans of the Eighteenth Illinois Congress District renominated yesterday for the Eighteenth consecutive time.

PITH OF NEWS FROM THE MIDDLE WEST.

[BY DIRECT WIRE TO THE TIMES.]

CHICAGO, Aug. 16.—[Exclusive Dispatch. The mercury was "off the reservation" throughout the Middle West and Northwest, today, with the Dakotas maintaining a good lead in the "mopping-brow stakes." Only a normal humidity averted suffering in Chicago. From a minimum of 72 deg. the mark was quickly shoved up to 82 deg., and at midnight 80 deg. was shown. Middle West temperatures:

	Max.	Min.
Alpena	82	64
Bismarck	100	56
Cairo	84	70
Cheyenne	88	50
Cincinnati	84	70
Cleveland	80	62
Concordia	96	72
Davenport	92	70
Denver	92	60
Des Moines	96	68
Detroit	88	66
Devil's Lake	100	58
Dodge City	94	66
Dubuque	90	66
Duluth	88	68
Escanaba	76	68
Grand Rapids	88	64
Green Bay	90	64
Helena	94	60
Huron	98	64
Indianapolis	86	68
Kansas City	92	74
Memphis	88	72
Milwaukee	84	66
North Platte	92	62
Omaha	96	72
Rapid City	98	60
St. Louis	88	72
St Paul	92	70
Sault Ste Marie	86	60
Springfield, Mo.	88	70
Wichita	92	70

LEAGUE CLUBS' STANDING

National League: Chicago, .720; New York, .660; Pittsburgh, .623; Philadelphia, .467; Cincinnati, .434; Brooklyn, .398; St. Louis, .361; Boston, .343.

American League: Chicago, .594; Philadelphia, .581; New York, .580; Cleveland, .564; St. Louis, .519; Detroit, .496; Washington, .388; Boston, .292.

"FULL DRESS" AT BEACHES.

There is indignation among the fair bathers at the village of Lake Bluff, and the prestige of the place as a summer resort is in peril. During all the hot summer days, the adjacent beach has been a favored retreat for aquatic recreation. Scores of sylph-like forms, with others to which the term could be less properly applied, have disported themselves in the water and lounged on the beach to display the newest fashions in those delightfully fascinating feminine creations known as bathing suits. But all that is changed. The stern mandate of a village board afflicted with a painful sense of propriety has intervened. The ultimatum has gone forth that full dress must prevail at beach parties. Moreover, two policemen are stationed to see that the rule is enforced, and the nymph who dares to appear in a skirtless costume is escorted forthwith to her home under a police guard.

MRS. A. E. JONES KILLED.

Mrs. A. E. Jones, wife of the auditor of the Chicago and Northwestern Railroad, was killed this morning at Winnetka by an electric car of the Chicago and Milwaukee Electric Railway. Mrs. Jones was crossing the tracks at Ash street, when the high heel of her slipper caught between the rails and threw her headlong against the wheels of an approaching car. Mrs. Jones was a leader in social affairs of the North Shore, and an active worker in several women's clubs.

ZION'S SECRET CONFERENCE.

Rumors of compromise between warring factions are rife at Zion City. There was a secret conference, this afternoon, between Voliva and Dowie at Shiloh House, but neither would discuss the matter. As a result of this reticence, the people not knowing where they stand, are distracted.

FOURTH OF JULY CASUALTIES.

The Fourth of July casualty list has been completed by the American Medical Association. The total number of persons killed or injured in Fourth of July accidents reached the appalling total of 5466. Of this number, 158 died as a result of their injuries.

SPOONS AT SACRAMENT.

[BY DIRECT WIRE TO THE TIMES.]

MASON CITY (Iowa) Aug. 16.—[Exclusive Dispatch.] There will be a "spoony" congregation present at the First Methodist Episcopal Church Sunday. Dr. W. W. Carlton, the pastor, will introduce an innovation. There has been such a war waged in Iowa against the use of the general communion cup as a means of spreading disease that Dr. Carlton has informed his congregation that, next Sunday, all who partake of the sacrament are to bring spoons, and the wine will be dipped from the cup, instead of supped as heretofore.

SHERMAN LAW REAL MENACE.

INGALLS POINTS OUT HARM TO COMMON PEOPLE.

Banker Speaks at Convention at Put-in-Bay and Warns Americans Against Undue Extravagance as Liable to Hurt Prosperity of the Country—$400,000,000 for Autos.

[BY THE ASSOCIATED PRESS—A.M.]

PUT-IN-BAY (O.) Aug. 16.—Melville E. Ingalls of Cincinnati delivered the principal address at today's session of the Ohio Bankers' Association, and created something of a stir by declaring that the greatest menace to American business and banking in this country today is the various trade laws which have been passed, particularly the Hepburn and Sherman acts.

The United States, he said, had just started in its development, and this development depends upon wise and generous encouragement. Yet, under the construction placed upon the Sherman act by the courts, a business man who comes to any agreement with competitors is guilty of an act in restraint of trade, and is liable to imprisonment.

Ingalls believed that the common people would suffer more from such a suppression of business as a result of this law than any one else. Describing the new Hepburn bill, he said it was the shippers who tempted the railroads. He thought the laws recently passed by Congress and numerous State Legislatures ought to be entitled the "law in restraint of commerce."

Ingalls predicted that within two years the halls of Congress would be filled with shippers demanding a change in the recently enacted statutes.

The speaker also touched upon the banking situation, and said he was convinced that the United States had the best currency system in the world, but that some changes were needed.

Prosperity in America, he said, was now at a great height. He sounded a note of warning against the growing tendency of extravagance among the American people. As an illustration he pointed to the fact that $400,000,000 had been spent in automobiles in the last three or four years, and this was but one item.

COFFEE CALLED BEANS.

New York Firm Declares Naughty Boy Miscalled Contents of Imported Bags.

[BY THE ASSOCIATED PRESS—A.M.]

NEW YORK, Aug. 16.—Collector of Customs Stranahan conducted an examination yesterday in relation to the complaint by Scott Truxton, government agent of the Porto Rico Commercial Agency, that a firm here made fraudulent declarations of a clearance of coffee from New York to Porto Rico.

It developed that the declarations were not made by a member of the firm, but by a boy employed by them. In manifesting several hundred bags which contained coffee as "choice red beans," the boy omitted to write the word "coffee" in the manifest, the firm explained.

Stranahan told the firm that in the future he would not tolerate such a practice. He said further that in future each manifest must be made out by members of the firm. Thus, he said, in cases where fraudulent declarations of clearances were made, a responsible person could be held.

This decision of the collector will apply to all persons and firms making manifests of domestic exports. It was charged that certain firms had been in the habit of buying low-grade Brazilian coffee, and after it had been received here, shipping the bags containing this coffee to Porto Rico, where it was emptied out of the original bags and sent back to this country in other packages as Porto Rican coffee.

RAISULI ROUTS TRIBESMEN.

LONDON, Aug. 16.—A dispatch to a news agency from Tangier, Morocco, says that serious fighting occurred today between Raisuli's men and Tangerite tribesmen at Outerseau, near Tangier. The latter were routed.

Theaters—Amusements—Entertainments.

BELASCO THEATER—BELASCO, MAYER & CO., Props. PHONES—Main 8280.
Big Matinee Tomorrow
The Belasco theater stock company's production of David Belasco's famous emotional drama
"ZAZA"
Is easily the biggest and best performance that has ever been given in this city or any other city. IT IS THE HEIGHT OF STOCK COMPANY EXCELLENCE AND DWARFS INTO UTTER INSIGNIFICANCE ANYTHING EVER DONE BY ANY ORGANIZATION OF A SIMILAR CHARACTER. Regular Belasco prices for Zaza: Nights 25c to 75c; Matinee to-day 25c to 50c. NEXT WEEK: "MRS. DANE'S DEFENSE." SEATS NOW ON SALE.
MATINEE TODAY AND SUNDAY (the First Sunday Matinee at the Belasco)
CONSTANCE CRAWLEY in "EVERYMA
REGULAR BELASCO PRICES.

MOROSCO'S BURBANK THEATER—MOROSCO & PRIEST, Managers.
Positively the Three Last Performances
TONIGHT, TOMORROW MATINEE AND TOMORROW NIGHT
Tonight Marks the Forty-third Triumphant T
FIFTH AND LAST WEEK OF THE RECORD-SMASHING HIT
"THE HALFBREED"
The Play That Everybody Loves
By H. D. Cottrell and Oliver Morosco, Authors of "The Judge and the
NEXT WEEK—Beginning Sunday Afternoon, magnificent production of "ROMEO AND JULIET," with BLANCHE HALL as Juliet and MACK GREENLEAF, the new leading man, as Romeo. Seats selling.

ORPHEUM THEATER—SPRING ST., Between Second and Third. BOTH PHONES 1447.
...MODERN VAUDEVILLE...
MARCO TWINS, Inimitable Funmakers; BASQUE QUARTETTE, Classical Vocalists; THREE HICKMAN BROTHERS, Singing, Dancing and Comedy Acrobats; IDA O'DAY, Singing Comedienne and Banjoist; McWATTERS, TUCH & CO., in a Spectacular Musical Comedy Entitled "Vaudeville;" CAMILE COMEDY TRIO, Novelty Bar Eccentriques; KELLY and KENT, the Renowned Comedy Couple; ORPHEUM MOVING PICTURES, Last Week of the Sensation of the Century, PAUL GAPANOLI, the Greatest Juggler. Matinees Daily Except Monday, 10c and 25c. Evenings 10c, 25c, 50c and 75c.

GRAND OPERAHOUSE—MAIN ST., Between First and Second. PHONES—Main 1067. HOME 1067. THE FAMILY HOUSE.
THE ULRICH STOCK COMPANY
Presents the Beautiful Southern Drama
"ON THE SUWANEE RIVE
Matinees Sunday, Tuesday and Saturday, 10c and 25c. Evenings, 10c, 25c, 50c and 75c. NEXT WEEK—"THE TWO ORPHANS."

HOTCHKISS THEATER—SPRING ST., NEAR FOURTH. BOTH PHONES 540.
D. A. CHICK, Lessee. FRANK B. BLAIR, Manager.
Matinee Every Day at 2:45—10c and 15c. Evenings at 7:45—10c, 15c, 25c, 35c and 50c.
STRICTLY HIGH CLASS VAUDEVILLE.
THIS WEEK. MATINEE TODAY
JOSEPH CALLAHAN, the Eminent Character Impersonator, in "Street Life in Paris Present," and the following great bill: HAWAIIAN QUINTETTE, Native Island Musicians; STITH and STITH, Novelty Juggling; GEO. YEOMAN, Whistling Comedian, and THOMPSON, Laugh Producers; MAUDE KRIECHBAUM, Prima Donna Soprano; Mystifying Motion Pictures.

PACIFIC ATHLETIC CLUB PAVILION—
Friday, Aug. 17. Big Tryout Night.
Best Boys in the City Will Compete
8 Six Round Bouts 8
General Admission $1. Reserved Seats $2 and $3. Seats on sale at A. I. Cigar Store, 107 S. Spring St. Doors open at 6:45. Entering at 8. Take Sunset-Main or Downey Ave. cars North on Spring St. to Naud Junction.

THE CHUTES—Admission 10c—LESSEE AND MANAGER
SUNDAY'S FREE ATTRACTIONS—Grand Aquatic Fireworks Display with Prof. Williams's SENSATIONAL TIGHT-ROPE ACT, Cross on Single Bicycle; Only Person in the United States that Rides a Bicycle on the Rope without Any Counterweight. Last Exhibition at BRONCO BUSTING Tournament. Leaving for England to ride for Royal British Polo Club; THE GREAT CHUTES Band in Thrilling, Masterful Chutes Military Band Concerts Afternoon and Evening. Greatest Concerto Violinist; Parker and Jones, Late of Venice; Rossow Bros., America's Greatest Trick Bicyclists; Prof. Sosaki's Wild Animal Show; Pictures in Theater, Finest in City; Free Roller Skating, Best Floor in City; Free Band; Free Open Air Vaudeville Performances; Free Rides on Chutes, Big Dipper Railway, Free Zoo, Free Picnic Grounds.

SKATE AT DREAMLAND—18TH and MAIN STS—A FINE RINK AND GOOD MUSIC
Always Cool and Pleasant There
EVERY NIGHT THIS WEEK
PROF. A. T. BELL and BABY RUTH
In a Pretty and Unique Fancy Skating Exhibition. DON'T MISS SEEING THEM. Music by the Dream and Concert Band. Rink Open Morning, Afternoon and Evening. THURSDAY EVENING SOCIETY NIGHT.

BASEBALL—Chutes Park—
Fresno vs. Los Angele
WEEK-DAY GAMES CALLED AT 3 P.M. SUNDAYS AT 2:30.
Ladies Free Except Saturdays, Sundays and Holidays.
ADMISSION 25c, GRAND STAND 25c. Seats on sale at all principal cigar stores.

ANGELUS SKATING RINK—18th and Main
MOST DELIGHTFUL PLACE TO SK
ELECTRIC FANS. NICE, CLEAN, COOL.
Prize Couple Skating This Evening FIVE PRIZES SKATING TONIGHT

MORLEY'S GRAND AVE. RINK—For Nice
ENGAGEMENT EXTRAORDINARY JOS. WALDSTEIN of San Fra
THE COAST'S PREMIER SKATER. Exhibitions every evening
Aug. 18. ADMISSION—Mornings Free, Afternoon 50c, Evening 25c.

BIMINI CONCERT—
and Aquatic performances Friday evening 8:15. MOST POPULAR AMUSEMENT. Don't fail to see the electric fountain. General admission, children, 15c. Plunge closed on Sundays at 5 P. M. Turkish bath

CAWSTON OSTRICH FARM—
150 Gigantic Birds
Beautiful souvenir and the largest stock of Feather Goods in sale at producer's

THE LONG BEACH BATH HOUSE—
America's Finest Bathing Establishment. The ideal institution for the
Surf, Plunge and Tub Bathing
Take Pacific Electric cars from Sixth and Main Streets. They Pass the

Timely Special Announcements.

HARDMAN AUTO-TONE—The best Inside Automatic Player on the Market.
WILLIAMSON PIANO CO., 327 South Spring St.

Superb Routes of Travel.

SANTA CATALINA ISLAND—
New Time Card now in effect. Three boats Saturdays, one Sundays and two other days. See R.R. time cards.
CANVAS CITY
Hundreds of Furnished Tents for Rent by the Day, Week or Month.
ISLAND VILLA—100 Cosy Canvas Cottages.
HOTEL METROPOLE—American Plan, Strictly First-class
SPECIAL EXCURSION FROM AVALON TO SAN CLEMENTE ISLAND SUNDAY, Aug. 19, 1906, leaving Avalon 9:00 a.m. Procure your tickets in advance from
BANNING CO., Pacific Electric Bldg., Los Angeles. BOTH PHONES 36

GLASS BOTTOM BOAT TICKETS—
For Seal Rock, on Sale at Pacific Tours Co.
Huntington Building, Ground Floor, Second Office on Right. Unused tickets may be redeemed. METEOR BOAT COMPANY

SAILING FOR SAN FRANCISCO, SEATTLE—
And all points in the Northwest. Large, elegant steamers
Santa Rosa and State of California
Leave Los Angeles 10 a.m. Wednesday and Sunday.
For SAN DIEGO Leave Redondo 10:30 p.m. Monday and Friday. RATES ALWAYS THE LOW-EST AND INCLUDE BERTH AND MEALS. For full particulars call or address City Ticket Office, 333 South Spring St. Both Phones 41. H. BRANDT, D. P. A. C. D. DUNANN, G. P. A., San Francisco.

The delicious taste & aroma of
"El Symphonie"
recommend it to smokers of quality.

Superb Routes of Travel.

DON'T FORGET—
THAT THE MOST WONDERFUL MOUNTAIN TRIP IS THE
MOUNT LOWE
Cars leave Sixth and Main streets at 8, 9, 10 a.m. and 1 and 4 p.m.
PACIFIC ELECTRIC COMFORT SAFETY
BY TROLLEY TO CATALINA
Cars leave Sixth and Main Streets at 9:15 a.m. daily, 2:15 p.m. daily except Sunday, extra car on Saturday at 5 p.m. Through tickets on sale and baggage checked to Avalon.
The Pacific Electric Railway

OCEANIC STEAMSHIP CO.—
HONOLULU, S.S. Alameda, Sept. 1; TAHITI, S.S. Mariposa, Sept. 11; HONOLULU, SAMOA, NEW ZEALAND and AUSTRALIA, S.S. Ventura, Aug. 23. Tickets and information at 324 South Spring St. PHONES—Home 6799, Main 8917. F. H. JENIVER, Agent.

STEAMSHIP ROANOKE—Thursday, Aug. 23—
For SAN FRANCISCO, EUREKA, ASTORIA, PORTLAND, SEATTLE and all points in the GREAT NORTHWEST. For rates, berths and information, sailing hour etc. or ticket office, 124 W. Third St., Los Angeles. STEAMSHIP CO., 114 W. Third St., Los Angeles.

MERCHANTS INDEPENDENT LINE STEAMERS TO SAN FRANCISCO, PORTLAND, GRAYS HARBOR AND PUGET SOUND PORTS.
For sailing dates, rates, etc., apply to C. J. LENEAN, General Agent, 229 Spring Street. Both Phones 905.

PACIFIC SLOPE.

AMP SAVES FROM FLAME.

e Into House and Procures Child in Peril.

Do Nothing for Baby Enveloped With Fire.

nt Girl's Scream Foils Masked Burglar.

THE ASSOCIATED PRESS—P.M.]

CO, Aug. 16.—The nine-months-by of Mr. and Mrs. Harry Buck urned to death in the family resi- in the suburbs of Chico this oon. But for the timely efforts passing tramp, another child have met a like fate.

e of the Buck children were at with their great-grandmother, who had left the children on r porch. The fire had progressed before discovered that the old ould do nothing.

tramp ran into the home and one child, but when he arrived e was enveloped in flames, and could be done to save it.

REAM SAVES THE SILVER.

THE ASSOCIATED PRESS—P.M.]

FRANCISCO, Aug. 16.—Hearing at the back door, late tonight, Brown, a servant girl in the ld of Dr. William B. Lewitt, California street, opened the find herself confronted by a burglar.

irl gave a scream, which Dr. Lewitt, revolver in hand, room. Taking in the situation ence, Dr. Lewitt covered the with his pistol, marched him room, and guarded his until the arrival of the police, n summoned by telephone. he burglar gave the name 'Neil." A full kit of bur- was found in his posses-

URANCE MAN FOUND MISSING.

FRANCISCO JUDGE ISSUES A WARRANT FOR QUINBY.

d Proofs of Damage by the hquake, Which Grand Jury ed to Compel Him to Produce, Thought to Have Been Falsi- Calumet Not Paying Claims.

DIRECT WIRE TO THE TIMES.]

FRANCISCO, Aug. 16.—[Exclu- Dispatch.] H. C. Quinby, attor- the Eagle Insurance Company, an who has been opposing the of the grand jury to compel him uce certain documents, is miss- Quinby, who came here a few go with the idea of insolently San Franciscans, and who t the local authorities, can- and. Process servers have woring to locate him for two Judge Graham has issued warrant for his apprehension. Quinby had been attempt- ek each move of the inquisi- The grand jury wished him to produce certain docu- proofs of damage by earth- with which the Eagle met the its policy holders. It is be- the authorities that these which Quinby asserts were by inspectors employed by pany, were in many instances

warrant was issued because failed to appear before Judge to show cause why he should ited for contempt of court in ering the documents after he ordered to do so.

CALUMET INSOLENT.

Calumet Insurance Company of appears to be in a bad way, as known, it has not paid a aim yet, and there is no indi- as to when it will begin paying, what terms settlements are to be

a month ago its officers pro- to be indignant over the state- that the Calumet was trying to ettles on a 65 per cent. basis, will pay all our losses and con- business," said Fred S. James, ging director.

was expected from the assess- of $500,000 that was imposed on ck. The Calumet's losses were d to be about $300,000, and this t would enable the company eliminate in full, it was stated. d then a change seems to have over the spirits of the Calumet ers. In response to the ques- to what was done with claims policy holders, Secretary Haight "We are adjusting them as fast can reach them."

you mean you are paying them?" ked.

I do not mean that we are pay- them," Haight replied. added that whether the company

SKELETON QUIZ FOR CORONER.

e Inquest Has Been Held, but Aching Bones Again Cry Out.

DIRECT WIRE TO THE TIMES.

REDDING, Aug. . 16.—[Exclu- Dispatch.] For the third time in four weeks, Coroner yman of Trinity county has been ed upon to hold an inquest a human skeleton.

He received word Sunday by mail that a skeleton had been found hanging to a tree in Hop- Hollow, in the southeastern rner of the county, close to the junction of Tehama, Men- docino and Trinity counties.

The skeleton was found in Bulletin Mountains, but it was not then known to which coun- the bones really belonged. It has since been determined that the skeleton was in Trinity unty, and Coroner Ryan was so satisfied. He left Weaverville yesterday to make the long journey into the mountains and try to identify the bones.

was paying or not, or when it would begin paying, was no concern of the newspapers, and that the general public had no right to any information on the subject.

TO RAISE FREIGHT EMBARGO TODAY.

HAY, CEMENT, LIME AND BRICK MAY ENTER OAKLAND.

Articles Still Denied Admission to San Francisco in Loaded Cars on Account of Congestion—Lumber Is Still Kept on Proscribed List—Increased Demurrage Rates Operative.

[BY THE ASSOCIATED PRESS—P.M.]

SAN FRANCISCO, Aug. 16.—The embargo which has been operative for some time on all building materials will be raised tomorrow on hay, cement, lime and brick for Oakland. These articles will still be denied entrance into San Francisco in loaded cars, as the congestion is in such a state in the yards about the city that there is no room to allow entrance for any more cars. The action which resulted in the admission of these building materials came as the result of a long conference by the officials.

The demand for building materials is great and is increasing daily. The immense amount of building that is in progress in the city has called for all the material that can be gotten, and the dealers have urged the officials to do all in their power to allow the entrance of these articles into the city.

Lumber was favored by some, but, after a long discussion, it was decided to still keep lumber on the embargo list. Over 100 cars of loaded lumber still remain on the tracks in the yards about the city and there are over 300 more in Oakland.

In addition to the embargo on lumber, the increased rates of demurrage became operative today, and the two forces, acting together, are expected to achieve results.

The action of the officials in threatening to unload freight and store it at the expense of the consignees is having good effect.

ROGERS WROTH.

RESENTS RED TAPE.

[BY THE ASSOCIATED PRESS—P.M.]

PORT TOWNSEND (Wash.) Aug. 16.—The steamship Dakota, arriving today from oriental ports, brought a party of four high-class Chinese who have come to this country to enter educational institutions. One of the party, a woman, goes to Virginia, while the three men will be enrolled in the University of California at Berkeley.

The party came over in charge of Consul-General Rogers of Shanghai, and that official was vigorous in his criticism when he learned that the party would be compelled to debark here for examination by the United States Chinese inspectors. These conditions were made necessary by the fact that the travelers were not provided with certificates in duplicate, which would have avoided the need of disembarking. Mr. Rogers's criticism was directed principally at the Washington authorities, who, he declared, had failed to advise him of the important feature.

The Chinese proceeded to Seattle later.

SECRETARY FOR SHIP OWNERS.

COLLEGIAN SIGNALLY HONORED.

[BY DIRECT WIRE TO THE TIMES.]

BERKELEY, Aug. 16.—[Exclusive Dispatch.] Harry L. Stoddard, a graduate of the University of California, class of 1906, and a member of the Delta Upsilon Fraternity, has received the signal honor by being appointed secretary of the Pacific Coast Ship Owners' Association.

Stoddard, who was prominent while an undergraduate of the university, won honors in scholarship and was one of the brightest men on the staff of the Daily Californian, the students' daily. He is a son of Dr. C. S. Stoddard of Santa Barbara, and was recommended for the position by Capt. W. H. Marsten, former Mayor of Berkeley, who is prominently identified with shipping on the Coast.

Stoddard is to take up his new duties at the beginning of next week.

GRAFTING OFFICER ARRESTED.

OROVILLE POLICE CORRUPTION.

[BY DIRECT WIRE TO THE TIMES.]

OROVILLE, Aug. 16.—[Exclusive Dispatch.] Constable Thomas P. Reilly was arrested last night on a felony charge preferred by Dist.-Atty. Sexton. It is alleged that the accused man had been protecting gamblers and women of the half world for monetary consideration. Reilly's arrest is the direct outcome of the midnight investigation into police conditions held Monday night by the Trustees.

Reilly was forced to confess that he was receiving money from gamblers and that he had received it from women of the tenderloin. His testimony created a sensation, and the District Attorney immediately issued the warrant for his arrest. Reilly has been released on $1000 bond.

The grand jury has been summoned to convene immediately in order to investigate the scandal, in which the whole police force is involved.

MISTAKEN FOR MURDERER.

INDIANS AMBUSH FISH MAN.

[BY DIRECT WIRE TO THE TIMES.]

SEATTLE, Aug. 16.—[Exclusive Dispatch.] W. D. Clarke, superintendent of the State Fish Hatchery, narrowly escaped being assassinated last night.

Clarke was returning to the hatchery, when, without warning, a small party of Indians sprang at him. With the assistance of a Great Northern station man he succeeded in disarming the Indians.

The Indians were fellow-tribesmen of "Bob" Neeson, who died last night from the effects of knife wounds received at the hands of Dan Snaklum, another Indian, and they were lying in wait for the murderer, resolved that his life should pay the forfeit for their friend's death. They mistook Clarke for an Indian.

LUMBER DEAL HUGE ONE.

EVERYTHING GOES WITH LOGS.

[BY DIRECT WIRE TO THE TIMES.]

SEATTLE, Aug. 16.—[Exclusive Dispatch.] The lumber mills and the entire plant of Stephens Brothers, at Monroe, have been sold to Wagner & Wilson, lumber manufacturers of Pennsylvania, for $350,000.

This is one of the largest deals ever made in mill property. Included in the deal are one and one-half million feet of lumber in stock, four or five million feet of logs in pond, eight miles of standard gauge railroad, a locomotive, trucks, donkey engines with full equipment for large logging operation, about 160,000,000 feet of standing timber, 150 head of live stock and all store and office buildings.

The Bank of Smithville, Ritchie county, W. Va., was closed by a State bank examiner, and Cashier George C. Clammer is in jail, charged with falsifying the accounts of the bank. The shortage is alleged to be $50,000.

PARDEE BALKS UNDER CHARGE.

Text-Book Article in "The Times" Strikes Deep.

The Governor's Refutation Fails to Convince.

Big Amount Paid "Trust" Evidence of Favoritism.

[BY DIRECT WIRE TO THE TIMES.]

SACRAMENTO, Aug. 16.—[Exclusive Dispatch.] Gov. Pardee makes the following statement to the Sacramento Bee in reference to the statements that have appeared in the Los Angeles Times relative to the methods of selecting text-books:

"Yes, I have read the Los Angeles Times article on the State Text-book Committee, wherein, in a sneaking, insinuating way, it is charged that Superintendent Kirk and I have been dishonestly administering the affairs of the committee and favoring certain publishers in the adoption of State text-books. I brand the statements and insinuations of the article as rank untruths.

"To go over the whole article, showing each false statement, would require an article as long as that published in The Times, for nearly every sentence is an untruth in one form or another. A sample is the following: The Times article says that the grammars adopted by the Text-book Committee were not the first, but the fourth, choice of the fifteen school teachers, who as experts were asked by the committee to give it the benefits of their opinions. As a matter of fact, a greater number of the fifteen readers favored text-book adopted above any other book. As another matter of fact the majority of readers placed the book either as first or second choice. As a third fact, only two of those fifteen readers were unfavorable to the book adopted. So when the writer of The Times article said that the grammar was the fourth choice of the readers he said what was false.

PICKS FLAWS IN ARTICLE.

"He was equally guilty of untruth when he said that 'with the possible exception of the advanced history, in no instance was the American Book Company book the first choice of the secret readers.' For the contrary was and is the fact, and I think the writer of The Times articles knows it.

"The writer of The Times article also insinuates that the Text-book Committee is favoring the American Book Company and for that reason has adopted the books published by that company rather than those published by all other publishers. There are two falsehoods in this statement: First, that the Text-book Committee favors the American Book Company or anybody else, and, secondly, that the American Book Company has had a majority of the books adopted by the committee. The opposite is the fact, as the following figures will show. There have been adopted fourteen books in all, and of these, six are from the American Book Company. Ginn & Co. have had five of their books adopted; Heath & Co. secured two and the Macmillan Company one.

SECRECY MAINTAINED.

"The author of The Times article makes much of the fact that the reports of readers who are prominent teachers in this State were kept 'secret.' Nobody knows better than the author of The Times article that some time ago, when this matter was the subject of discussion, the readers were asked to permit their representations to be made public, and that the great majority of them said, while they had no objection to the representations being made public, they did object, for various reasons, to having their names made public, and requested that it be not done.

"But what is the use in following and showing up the string of falsehoods that are in nearly every sentence of the article in question? The above are fair samples of them all. I am a veteran in being attacked by newspapers and only when, as in The Times article, a particularly vicious and lying attack is made upon me do I pay any attention. This Times article, however, is 'the limit,' and I denounce it as a tissue of falsehoods."

SUPERINTENDENT KIRK TALKS.

State Superintendent Kirk also makes the following statement:

"I note that the Los Angeles Times in a recent issue charges the Governor and myself with the wickedness of befriending and aiding the so-called book trust while in the discharge of our duties as members of the State Text-book Committee. The article evidently was timed to serve political ends, being published only two days before the primaries, and is based on malicious and false statements.

"Each and every selection of text matter for a book of the State series has been by unanimous vote of all three members of the committee, Dr. Elmer E. Brown, now United States Commissioner of Education, for all except the last three text-books published, or Prof. C. C. Van Liew, of the Chico State Normal School for the last three, voting with and cordially agreeing with the Governor and myself in the several choices made. And the unanimous choice of the committee has been made in every instance only after the text chosen had been highly commended by the expert critics to whom the various texts had first been submitted for examination.

COPYRIGHT THE SNAG.

"The text matter chosen being copyrighted and owned by publishers, we have had to deal and contract with publishing houses for the plates representing the text matter.

"We have driven the closest bargains possible. For the first book published under the royalty plan 30 per cent. of publishers' wholesale list price was the very best figure for which any of the publishing houses would agree to lease us their plates, and this figure was obtained by Prof. Wheeler, representing the State Board of Education, who went East and personally interviewed all the large publishing houses.

"Our plan, the publishers pointed out, was entirely new and untried. Prices of royalty on text matter, after the first book, have averaged about 20 per cent. of publishers' wholesale prices. One book, the elementary arithmetic, was secured for 17½ per cent. We have secured these lower prices on competition where two or more books of so nearly equal merit were found as to permit choice to be largely determined by the cost of royalty to be paid.

COMPARES WITH OTHERS.

"It is the judgment and opinion of the leading educators of the State today that the people are getting good, up-to-date school text-books, and at prices no higher than the same text matter can be obtained in any State. But the true friends of the State system hope still for improvement in quality and price of these State products. So much criticism, insinuation of dishonesty and of wrong doing have been at all times ready to be laid against those who have had to do with providing school text-books that it has seemed like taking one's reputation and even life itself in hand to face duty in this matter.

"The charge that favoritism has been shown to any one book company must fall when it is known that of the fourteen new books six are the highest number for which the text matter was furnished by one publishing house."

In the Governor's somewhat hysterical denial of statements of fact contained in The Times article on text-book adoptions, the number of "trust" books as compared with others, is adduced as proof that there has been no favoritism to the "trust." The official lists show that the trust books are: Advanced history, advanced arithmetic and advanced geography. Other publishers supply primary history, elementary geography, readers and physiology.

But mere enumeration of books adopted proves nothing either way. Royalties are what the trust is after, and royalties tell the story. The books of the State Controller show that the American Book Company (the trust) has received from the State $62,154.57; MacMillan Co., $12,660.61; D. C. Heath & Co., $4291.60; Ginn & Co., $20,821.02. The trust has received almost twice as much as all others combined. In 1904-5 the trust's royalties were more than three times as much as all others combined.

The assertion that California pays no more than other States for text-books is refuted by a comparison of prices with Oregon. Cyr readers in California, 29, 35, 50 and 60 cents; in Oregon, 25, 30, 40 and 50 cents. Reed's Word Lessons, California 25, Oregon 22 cents. Reed & Kellogg's Graded Lessons, California 55, Oregon 40 cents. Wentworth's Arithmetic, California 60, Oregon 45 cents. Frye's Geography, California 64, Oregon 60 cents. Stowell's Physiology, California 60, Oregon 50 cents.

The stock and workmanship of the books manufactured by the State are inferior to the product of the regular publishers. Notwithstanding the Governor's outburst, the fact, known to all interested in school affairs, remains that none of the American Book Company's text-books is regarded as the best, or even as good, by the great majority of teachers, and the breaking up of series in history, geography and arithmetic, evidently to give business to the American Book Company, is condemned by all teachers and school officers not under the influence of the trust.

The Times' assertion that language and grammar books adopted were fourth choice of critics is based upon a copy of the tabulated report of the secret readers.

It is significant that neither the Governor nor the State Superintendent attempts to deny the facts showing the intimate relations of the trust's California manager with the Text-book Committee.

AT THE CITY HOTELS.

ARRIVALS YESTERDAY.

HOLLENBECK—D. T. C. Perkins, San Francisco; F. H. Whip, Milwaukee; Mrs. Harry Tuttle, Phoenix; H. Conrad, Flagstaff; E. Ellery, W. H. Wilburn, F. W. Stollman, E. J. Gardner, San Francisco; E. J. Babbitt, Cincinnati; Miss Olive Fisher, Prescott; E. J. Gardner, P. C. Pryor, San Francisco; Frank Keubler, El Paso; Charles H. Jones, Tempe; Mrs. J. M. Leekley, Minneapolis; L. M. Thym, New York; W. D. Gambel, Chicago; F. J. Pryor, San Francisco; George W. Newitt, Chicago; Zeb Ray, Rhyolite; D. J. Barr, H. H. Burris, Andy H. Williams, San Francisco; A. D. Rickey, Phoenix; O. C. Joslen, San Francisco, Albert Stacy, Douglas; Capt. O. F. Bolles, San Francisco; T. S. Austin and family, El Paso; J. H. Pryor, San Francisco; W. H. Cox and wife, Jerome; A. W. Cameron, Boston; A. C. Tetzen, San Francisco; Mrs. J. F. Pierce, Albuquerque; D. E. Merrill, Phoenix; J. C. Feige, San Francisco; G. W. Harlow, St. Louis; J. F. Lemke, New York; E. C. Lewis St. Louis; P. A. Thordson, Floyd Tritle, Phoenix; J. M. Beck, C. W. Willits, E. S. Ciprico, L. E. Pioda, San Francisco; S. Gates, Tiplin; Mrs. S. Johnson, Modesto; Miss S. Martinez, Yuma; S. M. Cooper, St. Louis; C. E. Montgary, Cananea; Mrs. H. E. Aston, Philadelphia; G. F. Dyer, Boston; M. Pluth, Daggett; W. H. Griffith and wife, Denver; T. V. Dingmar and wife, Alexander Long; J. B. Sheehy and wife, San Francisco; E. J. Shearen, Tucson; P. M. Wood and wife, F. W. Sallman, San Francisco; J. A. Sweeney and wife, Globe; F. M. Doan, Tombstone; W. L. Martin, Charles Zelmer, San Francisco; A. Homsberger, St. Louis; G. H. DeValin, San Francisco; Mrs. E. H. Johnson, Meriden; C. H. Hildebrant, San Francisco; L. F. Case, Denver; W. J. Gunn, Globe.

HAYWARD—F. D. Atkin, Milford, Conn.; H. A. Storey, Salt Lake; J. E. Argus, R. R. Ritchie, E. C. Peck, D. R. Collins, San Francisco; C. Nutter and wife, Memphis; George J. Lambley, Edward S. Harry, Mrs. Kate Barry, George E. Sturgis, A. K. Detweiler, San Francisco; C. A. Grabill, Arizona; O. D. Pierce and wife, San Francisco; John W. Croft, Camden, N. J.; Mrs. J. H. Bottomley, Gordon F. Bottomley, Howland W. Bottomley, Camden, N. J.; W. M. Owen, Kentucky; H. J. Halfhill, San Francisco.

LANKERSHIM.—C. B. Mead, Elmira, N. Y.; F. Kereny, San Francisco; Mrs. E. G. Stelli, Pittsburgh; W. Arthur Phipps and wife, maid and man, Pittsburgh; N. O. Ekberg, San Francisco; E. F. Dunlevy, Phoenix; Mrs. A. Nichols, San Francisco; W. E. Osborne, New York; C. D. Joyce, Philadelphia; H. R. Webber, Tucson; J. E. Carhartt, Cochocton, Ohio; H. S. Greene, Chicago; M. S. Elliott, Clifton; M. J. Young, New Orleans; H. M. Jackson, Boston.

WESTMINSTER—T. H. Kearney, L. L. Harter, Washington, D. C.; R. N. Day, New Orleans; E. T. Williamson, St. Louis; Charles Foster and wife and daughter, Alameda; M. Tiernan and wife, Portland; Al Gostiner, New York; C. J. Chambers and wife, Rochester, Minn.; C. B. Jackson, Mrs. C. B. Jackson, Brooklyn; Mrs. J. P. Kinsington, Miss W. Kinsington, Miss M. Kinsington, New York City; M. D. Hull, Chicago; George Sleman, Baltimore; Harry B. Wright, St. Louis; A. M. Shields and wife, San Francisco; Harry F. Daily, Stanford University; F. W. Blackman, Lawrence, Kan.

ANGELUS.—W. E. Klesple, Mrs. Klesple, F. J. Klesple, Arizona; A. R. Folson, Corning; Mrs. S. Flint Apler, Miss Sara E. Shaw, New York; Mrs. William S. Hostelier, Rhyolite; L. Loeser, Denver; R. S. McKnight, Denver; Edward Wodiska, Tampa; W. F. Kesseberger and wife, Springfield; Mrs. H. C. Van Hansen, Salt Lake; Mrs. J. T. Meyers, San Jose; Mr. and Mrs. Thad C. Jones, Thaddeus C. Jones, Jr., St. Paul; A. Jacobs, George C. W. Crawford, C. B. Franc, New York; A. T. Comin and wife, San Francisco; E. T. Moore, Columbus; C. Coberts, San Francisco; J. E. Blair, Chicago.

AT NEW ENGLAND RESORTS.

BOSTON, Aug. 16.—[Exclusive Dispatch.] The latest arrivals at New England resorts include the following California people:

The Summit, Mount Washington, N. H., Lester H. Wilson, C. H. Simpson, Pasadena.

Isles of Shoals, Me., Mr. and Mrs. George A. Laighton, Los Angeles, Oceanic House.

AT NEW YORK HOTELS.

NEW YORK, Aug. 16.—[Exclusive Dispatch.] At the Cadillac, A. J. Horwitz and wife, London; Broadway Central, W. H. Bies; Breslin, Miss C. E. Reese.

City Hotels.

HOTEL LANKERSHIM
SEVENTH AND BROADWAY
NEW AND LUXURIOUSLY FURNISHED
300 Rooms—160 Baths. All Modern Conveniences
EUROPEAN PLAN
Rooms $1 per day and up. Low Monthly Rates
Excellent Cafe at Popular Prices
COOPER & DAVIS, Lessees

HOTEL LILLIE
IN THE CENTER OF LOS ANGELES
GRAND AVE. AT WOODWARD FROM 6TH
SUMMER RATES, COMMENCING APRIL 1st.
Room and board, ten dollars per week; excellent table; good things to eat; large sunny rooms. 534 So Hill street.

Los Angeles' New Absolutely Fireproof
Hotel Hayward
Cor. Spring and Sixth Streets
270 Rooms. 125 private baths. 60 large sample rooms for commercial men.
RATES: European plan, $1.00 up. American plan, $3.00 up. Special rates to permanent guests.
R. C. FRYMAN HOTEL CO., Prop. Dan J. Lyons, Chief Clerk.

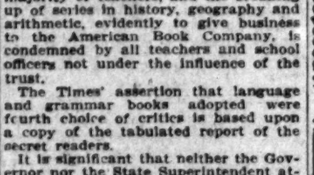

Hotel Alvarado
N. E. Corner Westlake Park
Is making a Specially Low Rate for this summer's business.
Car lines—8 minutes to Broadway
Private stalls for automobiles
W. B. CORWIN, Proprietor

New Rosslyn AND Natick House
433 South Main Street First and Main Sts.
Meals 25c. 21 Meals $5.00. Sunday Evening Dinners 35c

The Pickwick Apartments
833 SO. GRAND AVENUE
Los Angeles, Cal.
FINEST IN LOS ANGELES.
One, two, three and four-room suites, with or without private baths, and buffet kitchens; private 'phone in each suite. Large roof garden for pleasure of guests. All modern conveniences. Electric elevator service, etc. Every room an outside room.
Home Phone, Private Exchange 483.

Leighton
10 minutes from P. O. West 7th cars. Faces South on beautiful West Lake Park; American plan; 110 rooms; music every night; informal dance Fridays. Summer rates.
Vail & Crane
2127 W. 6th St., Los Angeles.

Just Opened
Hotel Orena
First class, beautifully furnished, European plan $1 and up. Everything new. 705 West Seventh st., Opposite Postoffice.

Hotel California
A COOL AND COMFORTABLE HOUSE of particular excellence, conveniently situated at the corner of Second and Hill sts., in the heart of the city, but just enough removed from the center of trade activities to be away from the bustle of traffic. Its location is not only the most central, but the most convenient to all theaters, art galleries and other places of amusement, American and European plan. All outside rooms. Cafe attached. Rates 50c to $2.

Hotel Bellevue Terrace
Sixth and Figueroa
Two in one room $50 per month—single $30 per month up. American Plan

City Restaurants
If you wish to make an impression on her, go to the
Cafe Bristol
for a nice little supper after the theater. Entire basement. H. W. Hellman Bldg., corner Fourth and Spring streets.

Resorts
Per Week $8. Month $30
Deer hunting, August 1. Mountain View Resort. Information, Travel and Hotel Bureau, 307 W. Third st.

Lyon Springs, Matilija Canyon, Ventura County, California.
Board, room and hot sulphur baths, $11 a week. Tents, $2.50 per week. Charming climate and rugged scenery. Deer hunting. Stage every night at Nordhoff. See Sunday Times for large ad.

WHITNEY HOUSE TRUCKEE CAL.
Stop over night here as night trains do not connect with boats on Lake Tahoe. Prices reasonable. S. M'KAY.

Resorts
INFORMATION BUREAU 4TH FLOOR TIMES BLDG.
9 A.M. to 6 P.M. OPEN DAILY
The TIMES FREE INFORMATION AND RESORT BUREAU is for the accommodation of those seeking recreation, rest and recuperation among sea shore and mountain resorts. Particulars are furnished regarding Hotels and Private Boarding houses; their attractions, rates, etc. Photographs, circulars and transportation literature are kept on hand for inspection and distribution. Times readers can obtain here, in a few minutes, information that would take a week and in many instances longer to procure if they were compelled to write for it.

Hotel Casa Loma
REDLANDS, CALIFORNIA
OPEN ALL SUMMER
A. C. PARLETT, Manager
$2, $2.50 and $3 Per Day

Venice Tent City
The place for summer. Every convenience housewife wants every enjoyment man desires. Write for handsome booklet and rates by week or month to Abbot Kinney Co., Venice, Cal.

GO TO MOUNT WILSON
Dine at the new hotel or camp at Strain's. No finer mountain resorts in these parts. No convenience or comfort lacking. There's the place to go to have a good time, to rest, to recuperate. Then so handy. Take Sierra Madre cars. Information at Whitlock's, 207 West Third St.
Rates at the hotel $15 a week.

Vacation
spent at Fairview Hot Springs will never be regretted. You can't help but feel better as the climate is delightfully cool and invigorating, the plain home cooked meals are the best that can be had and in fact everything is pleasant, satisfactory and homelike. Cars every hour on Pacific Electric. Address Manager, Fairview Hot Springs, Orange County, Calif., or City Office, 701 O. T. Johnson Bldg. Home 5902. Main 1962.

SWITZER'S CAMP
C. S. MARTIN, Manager
Stage leaves S. P. Depot, Pasadena, at 8 o'clock every morning. Extra stage every Saturday at 2 p.m. Camp Telephone, Home 1917, one bell. Pasadena office, 16 North Raymond avenue. Home 200, Sunset 2003. Postoffice box E E.

East Lake Park Sulphur Baths
Warm Plunge 40x175. Hot Tub Baths. Natural Sulphur Water, best remedy for Rheumatism, Skin, Liver and Stomach Troubles. Tel. East 86. Ladies' department in connection. Take Eastlake, Downey Avenue or Pasadena car.

Attention Tourists CALL ON US FOR INFORMATION AND LITERATURE ABOUT San Diego
HUGH B. RICE & CO., Agents San Diego Advertising and Excursion Bureau, 604 South Main Street, Los Angeles, Cal.

Idyllwild
AMONG THE PINES
A mile above the sea, yet easily accessible. All modern conveniences; perfect sanitation, spotless cuisine at Idyllwild Bungalow; housekeeping tents; first-class markets, delicious fresh fruits; model dairy; outdoor games; horseback riding; picturesque trails, etc. Idyllwild stage meets Los Angeles train daily at Hemet. Splendidly illustrated literature, containing full information and rates, free. Address W. L. Abdill, Mgr., Idyllwild, Riverside Co., California.

Follows Camp—JUST NEAR ENOUGH.
Surrounded by huge peaks in San Gabriel Canyon, trout stream, saddle horses, side trips. Shady nooks. Splendid table, ice, fresh meat, fruit, vegetables, eggs, milk. Stages meet Santa Fe. Reasonable rates. Trip four hours. Phone to Follows Camp, Azusa. (Home phone.) Information at PECK-JUDAH CO., 222 Spring, or Travel and Hotel Bureau, 307 W. Third; also R. R. Follows, Azusa.

Relief Hot Springs
SAN JACINTO.
For a wholesome, restful vacation, come to this ideal mountain resort. Less than five hours from Los Angeles. For particulars call up Home Phone 2311, or address Travel & Hotel Bureau, 307 WEST 3RD ST.

Hotel Maryland
Pasadena's Newest Hotel
Open All the Year
D. M. Linnard

The Tallac
Lake Tahoe
The largest summer resort in California. Entire change of climate. Trout fishing beyond doubt the finest in the world. Ten different kinds of trout. Inquire of the Times Bureau, or E. R. Schley, Agent, 222 South Spring St.

Ideal Spot. Finest on the Coast
SAN LUIS HOT SULPHUR SPRING
Board, room and bath, $10 and up per week. Round trip by rail and stage and one week's board for $20. Thousands from Los Angeles visit the springs and recommend it to their friends. Fine boating and fishing in fresh and salt water. Shady walks. No finer spot in California. Address A. M. Smith, San Luis Obispo, Cal.

Carter's Camp
The new mountain resort in Little Santa Anita Canyon, Sierra Madre; picturesque, sanitary; 10 minutes to the electric car.
CARTER BROS., Props.
NOT A HEALTH RESORT.

Arrowhead Hot Springs
One of the world's great Health Resorts. Recuperation—Rest—Recreation. Cottage or hotel rooms at summer rates. Excellent board, baths, etc. See large "ad" in this column tomorrow.
Write G. W. Tape, or enquire 207 W. Third street, Los Angeles.

THE BUNDY HOT SPRINGS
Located in Elsinore, Riverside county, Cal. Especially good for stomach, kidneys, rheumatism. Hotel and baths practically under same roof. No staging. Santa Fe. L. G. Maxwell, Prop.

New Zealand
The Wonderland of the Southern Hemisphere. Southern Alps easily reached by motor car from Timaru to Hermitage and short trail to Mount Cook and other peaks.
Season October to February
West coast sounds rivaling famous fiords of Norway, and Sutherland Falls (highest, 1904 feet, in the world,) via Queenstown or steamer in January.
In the North Island, Waiwaui River and Hot Lakes of boiling water, with grand bush scenery, more interesting than Yellowstone. January is mid-summer in New Zealand, and this year it will be especially desirable to visit that country and attend the
Christchurch International Exhibition
In session for six months, beginning October. Special round-trip rates, with stop-over privileges for this Exhibition.
Sailings every three weeks from San Francisco. Address J. M. Jenifer, 334 S. Spring St., Los Angeles.

Camp Rincon
Pretty warm, these days isn't it, why not try "Camp Rincon" for a place to get out of the heat, plenty of large fine shade trees, plenty of cold sparkling spring water, and only four hours from Los Angeles. No doubt some of your friends are there now, enjoying themselves with tennis, or croquet, or taking some of the beautiful side trips on horseback, during the day, and in the evening, by dancing in the new pavilion, fine music furnished every evening by Miss Angelotty's orchestra. For further information call at city office, 222 S. Spring st., or write to Manager "Camp Rincon," box "V," Azusa, Cal.

7 OAKS
Throw aside business cares for awhile, enjoy the pure balmy air, at this high mountain resort, go fishing, mountain climbing, riding—play games. Accomodations are excellent. For information address Manager Seven Oaks, Redlands, Cal., or call up Sunset 2061, Redlands. Los Angeles representative, 207 W. THIRD ST.

GO TO BEAR VALLEY
A perfect vacation place, in the mountains, 6700 feet elevation. In close proximity to beautiful Bear Lake, good boating and fishing. Unexcelled accomodations. Rates and information at Travel and Hotel Bureau, 307 W. Third st.

Stanley Park
One of the most popular mountain resorts in Southern California, situated midway between Santa Barbara and Ventura. Tents for campers and cottages with the best of dining-room services for boarders. Only mountain resort with skating rink. A word to the wise is sufficient. Get folder at Times Information Bureau, or apply to J. Henry Shepard, Stanley Park, Carpinteria, Cal.

Yoch's Laguna Beach Hotel
Open all year around. Ocean and mountain scenery combined. Trains leave Santa Fe Depot 8:45 a.m. and 2 o'clock p.m. Rates $10.00 per week. Address T. F. Doyle, Manager.

GLEN ALPINE
LAKE TAHOE
Folders at The Times Information Bureau and S. P. office

Where Shall I Go This Summer?
If you want information or booklets about any Summer Resort or any Hotel or any Steamship or Railroad Trip, fill out this blank and mail it to "The Information and Resort Bureau, Los Angeles Times," and you will be supplied immediately.
Resort Bureau Los Angeles Times—Please send me full information about
.....
.....
.....
SIGN HERE
NAME.....
STREET.....
Hotel and Resort Booklet and Information Blanks always on file at "The Times" Resort Bureau, corner First and Broadway.

POLITICAL.

FIRST BALLOT SUITS GILLETT.

Congressman Says He Is to Be Nominated.

Will Do no More Work to Get Governorship.

Democrats of Nebraska Go to See Populists.

[BY THE ASSOCIATED PRESS—A.M.]

SAN FRANCISCO, Aug. 16.—Congressman James N. Gillett, in an interview, today, with a Bulletin representative, stated that, as a result of Tuesday's primaries, he considered his nomination by the Republican State

CONG. J. V. GILLETT,

who expects to be nominated for Governor on the first ballot at the Republican State Convention at Santa Cruz.

Convention a certainty. He said:

"I think I shall be nominated on the first ballot when the convention meets, unless complimentary votes are given by various delegations to their favorites. That may be done, but I feel confident that I will have the strength to secure the nomination.

Gillett will do no more campaigning before the delegates assemble. He will join his wife and son in Santa Cruz tomorrow, and will remain there until the convention meets.

He did not give any figures of his strength in the contest for the Gubernatorial nomination.

FUSION IN NEBRASKA.

DEMOCRATS AND POPULISTS.

[BY THE ASSOCIATED PRESS—A.M.]

LINCOLN (Neb.) Aug. 16.—At 5 o'clock this morning, after an all-night session, the Democrats of Nebraska adjourned until 7 o'clock for the purpose of holding a conference with the Populists regarding some of the offices upon which the two conventions might fuse.

This action came after George W. Berge, the favorite of the Populists for Governor, had been defeated by the Democratic convention, and after Berge had declined the nominations tendered him by the Populists. The Democratic portion of the State ticket is as follows:

Governor—Ashton C. Shallenberger of Alma.

Lieutenant-Governor—W. H. Green of Creighton.

Secretary of State—Carl R. Goucher of Wahoo.

Treasurer—Frank C. Babcock of Hastings.

Attorney-General—L. I. Abbott of Omaha.

POPULISTS ACCOMMODATED.

This morning's conference between the Democrats and Populists resulted in the inception of the State fusion tickets, the Populists being permitted to name the following candidates:

Auditor—V. S. Canada of Minden.

Land Commissioner—J. V. Wolfe of Lincoln.

Superintendent of Public Instruction—Prof. Watson of Cherry county.

Railway Commissioners — George Horst, J. W. Davis and Dr. A. P. Fitzsimmons.

FUSION ON ENTIRE TICKET.

The result of this morning's work on the part of the Conference Committee is fusion on the entire ticket. When Berge was defeated for Governor, the Populists with whom he had formerly affiliated, and who claimed him when he ran for Governor four years ago, were indignant, and it looked as though the two conventions would be unable to get together. This morning, however, the Populists were willing to take the remaining portion of the ticket and indorse Shallenberger, the Gubernatorial candidate who had defeated Berge.

W. H. Thompson of Grand Island, who was the Fusion nominee for Governor two years ago, was indorsed for the United States Senate, and the Democrats and Populists elected to the Legislature this fall are instructed by the State convention to vote for him.

DEMOCRATS OF TEXAS.

DENOUNCING THE PRIMARIES.

[BY THE ASSOCIATED PRESS—A.M.]

DALLAS (Tex.) Aug. 16.—The Democratic State Convention was called to order today for its third-day session. Many delegates are denouncing the Terrell law, which requires a primary election and then a convention.

The platform as adopted demands that the next Legislature enact a law prohibiting lobbying; favors a law against the issuing of free passes except in specified cases, and makes a request that the Governor keep the next Legislature in session, if necessary, by extraordinary call, until such law is passed.

It demands a law prohibiting corporations from contributing to the campaign expenses of any party or individual; demands amendments compelling corporations to pay in at least half of their capital stock before beginning business, and the balance within two years.

UNBOUNDED FOR BRYAN.

Unbounded confidence in the statesmanship and patriotism of W. J. Bryan is stated in a resolution, together with the hope of his nomination.

Senators Bailey and Culberson are indorsed, and the former defended against allegations recently made.

FOR GOVERNOR.

The vote for Gubernatorial nominee was begun last night, but because of the confusion in the count adjournment was taken at midnight. Today the first ballot for Governor was given out as follows: Campbell, 196,652; Bell, 156,489; Colquitt, 157,124; Brooks, 127,971.

This is simply the official result of recent primaries. Under the rule Brooks, who received the lowest vote, was dropped, and the convention proceeded to a second ballot.

CAMPBELL A NATIVE.

Thomas M. Campbell, a native of Rusk, Tex., the birthplace of the late Gov. Hogg, was this afternoon nominated for Governor by the Democratic State Convention on the second ballot.

He will be the second native Governor of Texas. He is a lawyer, but for several years was general manager of the International and Great Northern Railway.

The first ballot, which started last night, was not completed until 11 o'clock today. On the second ballot, when the roll call had been on for two and a half hours, and was about one-fourth completed, Colquitt and Judge Bell withdrew and asked that the nomination of Col. Campbell be made unanimous. The convention did so, whereupon the band played "The Campbells are Coming."

Campbell appeared escorted by Colquitt, who presented him, merely saying: "The Campbells have come."

"LEAVE IT TO BRYAN."

RIVAL CANDIDATE'S OFFER.

[BY DIRECT WIRE TO THE TIMES.]

BOSTON, Aug. 16.—[Exclusive Dispatch.] Dist.-Atty. John R. Moran, who announced his candidacy some time ago for the Democratic Governorship nomination, came out today in a "defi" to Henry M. Whitney, the millionaire reciprocity leader, who has consented to also run for the nomination.

Moran exposes the Bryanism of John Josiah Quincy, chairman of the State Committee, as bogus, and challenges Whitney to leave their claims to the nomination to Bryan, the record of both men being presented to him for his decision as to which should be made the party candidate. He agrees to stand aside if Bryan should decide upon Whitney.

Bryan will be indorsed for Presidential nominee in 1908 by the Democratic State Committee tomorrow.

TERRITORIAL SOCIALISTS.

"MOTHER" JONES AT HAND.

[BY THE ASSOCIATED PRESS—A.M.]

OKLAHOMA CITY, Aug. 16.—The Socialists of the two Territories are in convention here. The principal speakers are "Mother" Jones of Chicago, Jack Woods of London, Eng., and George W. Davis of Trenton, Mo. J. F. Snyder, Socialist secretary for the two Territories, said last night:

"We will place delegates in the field for the Constitutional convention in every county where we can find a Socialist, and we can find them in every place now. We will also place a Socialist ticket in the field which will run in the 'middle of the road,' without fusion."

NOME RETURNS NOT IN.

ALASKA GOES TO THE POLLS.

[BY THE ASSOCIATED PRESS—P.M.]

SEATTLE, Aug. 16.—A special to the Post-Intelligencer from Fairbanks gives the following as the returns for the Tanana district:

Cale, the miner candidate, received a total of 2837 votes; Waskey, the other mining candidate, received 2652 votes; C. D. Murane, Republican, received 451 votes for the long term and 554 votes for the short term; Mellen, Democrat, received 320 votes; Swineford, Democrat, received 349 votes.

The following precincts reported: Fairbanks, Cleary, Pedro, Coldstream, Esther, Grayhead, Vault, Dome, Fairbanks Creek, Chan, Seward Railroad Camps 41, 49, 54, Sitka and Valdez.

The Nome country has not yet been heard from, and the returns from there may make a big change in the election.

ILLINOIS CONGRESS DISTRICTS.

NEW PRIMARY LAW OPERATES.

[BY THE ASSOCIATED PRESS—A.M.]

CHICAGO, Aug. 16.—Under the new primary law Congress conventions are being held today in twenty-five districts in Illinois by Republicans, Democrats and Socialists. In the Eighth District Senator Stanley Kunz was nominated by the Democratic convention.

NINETEENTH GOES DEMOCRAT.

[BY THE ASSOCIATED PRESS—A.M.]

DECATUR (Ill.) Aug. 16.—John W. Yantes of Shelbyville was nominated for Congress today by Democrats of the Nineteenth District.

COL. LOWDEN NOMINATED.

[BY THE ASSOCIATED PRESS—A.M.]

FREEPORT (Ill.) Aug. 16.—Col. Frank O. Lowden was nominated for Congress today by Republicans of this district to succeed Congressman Robert Hitt, who was not a candidate for re-election.

GRAFF RENOMINATED.

[BY THE ASSOCIATED PRESS—A.M.]

PEORIA (Ill.) Aug. 16.—Joseph V. Graff, Republican, was today nominated to succeed himself in Congress from the Sixteenth District.

PRINCE FROM GALESBURG.

[BY THE ASSOCIATED PRESS—A.M.]

GALESBURG (Ill.) Aug. 16.—George W. Prince was nominated for Congress today by Republicans of the Fifteenth District.

APPLIES TO PRESIDENT.

ODELL WANTS HIGGINS OUT.

[BY DIRECT WIRE TO THE TIMES.]

NEW YORK, Aug. 16.—[Exclusive Dispatch.] Following the news, today, that the Odell faction of the Republican party would now try to defeat Gov. Higgins in the Saratoga convention with Chas. E. Hughes, came announcement from State headquarters that the President would be asked to throw Gov. Higgins overboard and join Odell in naming the insurance investigator for Governor.

As nearly as it can be reduced to terms, the Odell proposal consists of these points:

That the President gave his approval to the nomination of Hughes, and that the basis of peace be arranged immediately.

That the price of peace is Gov. Higgins's retirement, and also the retirement of Odell as chairman.

Odell will only ask that some man not his enemy, be elected chairman of the new State Committee.

Broken Bow Socialist.

LINCOLN (Neb.) Aug. 16.—The Socialist party of Nebraska yesterday nominated a State ticket headed by Ezra Taylor of Broken Bow, Neb., for Governor. A resolution was adopted denouncing the prosecution in Idaho of Moyer, Haywood and Pettibone as an outrage.

WASHINGTON.

CONFERENCE OF APPRAISERS.

ASSISTANT SECRETARY REYNOLDS HAS SET DATE.

Meeting Will Be Held in New York in December and Questions of Classification and Appraisement Which Have Occasioned Disputes During the Year Will Be Taken Up.

[BY DIRECT WIRE TO THE TIMES.]

WASHINGTON, Aug. 16.—[Exclusive Dispatch.] Assistant Secretary Reynolds today set December 3 to 11 as the time for holding the annual conference of local customs appraisers at New York.

Twelve of these appraisers will be present then to talk over questions of classification and appraisement of imports that have arisen during the year.

They will come from San Francisco, Detroit, Philadelphia, Chicago, Baltimore, Cleveland, Buffalo, New Orleans, Newport News and Boston.

SANTO DOMINGO'S FERMENT.

AMERICAN FLEET WARNED.

[BY THE ASSOCIATED PRESS—A.M.]

WASHINGTON, Aug. 16.—Santo Domingo is again in a ferment, and, according to dispatches received by the State Department, more revolutionary troubles there are expected at any time.

Unrest about Monte Christi and other ports of the island portend further movements against the government, and Commander Sutherland of the American fleet, which is guarding the island against revolutionary expeditions, has been warned to be on the outlook for parties which are expected to reach the island from Porto Rico or other neighboring islands.

ACTRESS TAKEN IN CARE.

DID NOT SEE PRESIDENT.

[BY THE ASSOCIATED PRESS—A.M.]

WASHINGTON, Aug. 16.—Mrs. Ida May Morse, a St. Louis actress, who came here for the alleged purpose of getting the President to surrender to her the $25,000 voted to him by Congress for traveling expenses, was today given into the custody of relatives who promised to care for her in St. Louis.

SELECTION OF INTERPRETERS.

FOR FAR EASTERN POSITIONS.

[BY THE ASSOCIATED PRESS—P.M.]

WASHINGTON, Aug. 16.—Examinations will be held at the State Department, October 1, to select six student interpreters to serve in the American consular service in Japan and one interpreter for the service in China.

The Diplomatic and Consular Act passed by the last Congress provides for sixteen student interpreters in the Far East, and there are seven vacancies.

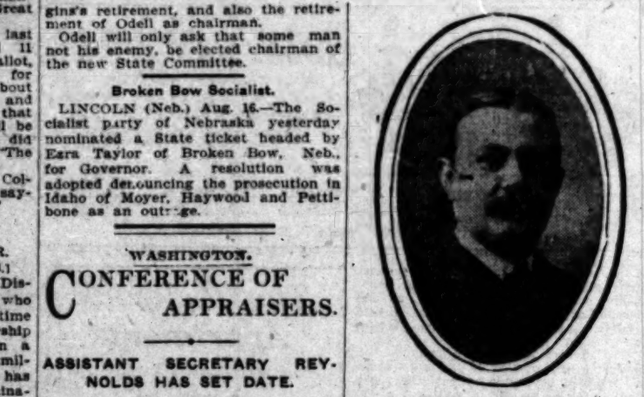

JAMES B. REYNOLDS,

Assistant Secretary of the Treasury Department, who has called a conference of customs appraisers to meet in New York.

AFTER "COLD FACTS."

THAT CENSUS OF DIVORCES.

[BY THE ASSOCIATED PRESS—P.M.]

WASHINGTON, Aug. 16.—In an interview today regarding the interest in the despatch of employés to twenty of the largest cities to collect divorce statistics, William S. Rossiter, acting director of the Census Bureau, pointed out that the 160 clerks already sent are trusted employés, sworn to secrecy, and that "the public will never be any the wiser as to individual cases when we have finished.

"Our records," he said, "will not even contain the names of the divorced persons. It is block statistics that the government is after. We are simply sending a corps of men and women clerks, and they are being installed in the courthouses of twenty of the largest cities, where, under the direction of a man of the bureau, they will go through the divorce records for twenty years, and take out certain cold facts which will never have any personal significance."

AUK TAKES A RACE.

Trials for Roosevelt Cup Defender Develops Change in Standing of Many Craft.

[BY THE ASSOCIATED PRESS—P.M.]

MARBLEHEAD (Mass.) Aug. 16.—The Auk, owned by Charles F. Adams of the Quincy Yacht Club, and the Sumatra, owned by F. R. Kemmer of Boston, won the fifth and sixth trial races, respectively, for the Roosevelt cup defenders today.

The Auk defeated the Windrim Kid in the first race by only 16 seconds, with the Bonidre I, a former winner, third, and the New Orleans, of the Southern Yacht Club, fourth all close together.

The Auk also made a bid for first honors in the afternoon, being defeated by the Sumatra by 12 seconds, with the Windrim Kid third.

RACE RIVALRY BATHES BALKANS IN BLOOD.

Greeks and Bulgarians Are at Each Other's Throats, Threatening Peace of Europe—Greek Church Intrigue Held Responsible.

[BY THE ASSOCIATED PRESS—A.M.]

SOFIA, Aug. 16.—The anti-Greek movement in Bulgaria is daily assuming greater proportions, and threatens to become a serious danger to peace.

The Bulgarian government, it appears, will be asked to take measures to end the disturbances, which are caused by the anti-Greek feeling with which the entire principality is imbued.

The cause of this feeling is the historical competition between Greece and Bulgaria for domination in the Balkans, which was recently reawakened and stimulated by the rivalry in Macedonia—rivalry which, it is alleged, has been artificially encouraged by the Turkish authorities—especially by the atrocities of the Greek bands.

It is asserted that the patriarchal church at Constantinople has acted as an accomplice of these bands, with the object of forcing the peaceful population of Bulgaria to join the patriarchal church, and that the propaganda has been carried out in Bulgaria by the organs of the patriarchal church, which openly raised subscriptions for the benefit of the Greek patriotic societies, and also sought to inflame the Bulgarian national spirit.

RECENT CLERICAL INSULT.

The Patriarch of Constantinople nominated the Greek bishop at Varna in a manner which was regarded by Bulgarians as insulting and humiliating, and the Bulgarian authorities refused to permit the bishop to occupy the see without approval of the Bulgarian government.

The incident aroused intense public feeling, and resulted in attacks on the Greek church, school and monastery, which were followed by scenes of disorder in every district possessing patriarchal religious establishments.

The trouble in Anchralos arose from a meeting called to protest against the action of the Greek bands in Macedonia. The Greeks armed themselves, under the leadership of the bishop, and attacked the peasants coming in to attend a meeting.

The peasants burned most of the town, and numbers were killed and wounded in the fighting which ensued.

It is feared that there will be a renewal of the outbreak at Philippopolis Sunday next, August 19, for which date another anti-Greek meeting has been called.

GREEKS HELD RESPONSIBLE.

It is alleged that the primary cause of the fighting at Ahiolu, August 12, was the conduct of the Greeks in trying to forcibly prevent a Bulgarian meeting there, peasants from outlying villages assembling for the meeting being received with rifle shots from the Greeks. The Bulgarians returned to their villages, procured arms, and then attacked the Greeks, who were forced to withdraw and barricade themselves within their church.

Fighting continued around the church the whole day. The police vainly appealed to the Greeks to cease firing, while they dispersed the peasants. A Greek priest in command at the church, it is alleged, incited the Greeks to continue hostilities. Five hundred houses were destroyed by the fire started during the fighting. Altogether, eleven persons perished, five of the victims being Bulgarians.

The Greek bishop, who was supposed to have been incinerated, was found hiding, and was arrested as being principally responsible for the outbreak.

Minister of the Interior Pokoff has gone to Ahiolu to organize relief and to stop the anti-Greek movement.

At Yovitsa, near Florina, August 14, a Greek band killed three Bulgarians, including a girl, and kidnaped and murdered five others.

The Quality Store

FANCY HOSE

You're Lucky

To get a chance at fine Lisle and Embroidered Men's Sox

For 25c Pair

Don't miss this opportunity, for these sox are many of them worth up to six bits a pair, and all sizes are here. SEE WINDOW DISPLAY

Mullen & Bluett Clothing Co.

S. W. Corner First and Spring Streets

SUNSET

YOU PEOPLE

Of Hollywood, Glendale and Tropico — you can't afford to come way in town every time you want to do a little shopping. Just use Sunset Phone. In daily in homes. Free Los Angeles Connections. Telephone Contract Dept., Main 47. SUNSET T. & T. CO.

The Trust Company

Receives deposits on time, savings and checking accounts; and pays interest there on.

Merchants Trust Company

Capital $350,000.00

309-311 S. Broadway

STORE CLOSED SATURDAY AFTERNOON

Hale's GOOD GOODS 107-9-11 NORTH SPRING ST.

SHOP BEFORE NOON ON SATURDAY

YOU SHOP WITH US TODAY

It's Friday—"Hale's Day"

We have prepared a feast of bargains and will be ready to serve you the first thing this morning

35 New Styles in Fall Waists---A Big Consignment Just Received

75c—$1.25—$1.50

Just received our first mammoth consignment of fall waists, and you may take our word for it that the garments were never in the store at like prices. Materials are extra fine quality and the trimmings in the most attractive ways. We have made three big lots and put three remarkably low prices on them. Best values you ever saw at

75c, $1.25 AND $1.50

New Peter Pan Waists $1.00

Half Price Remnant Sale

Friday and Saturday morning, half-price remnant sale of lawns, batistes, cotton voiles, challies, dimities, white goods and embroidered waist patterns.

THINK OF BUYING

10c Lawns and Batistes, both dark and light effects, 5c.
12½c 36-inch White Cambrics, 6¼c.
7c Cotton Challies, 3½c.
15c to 25c Cotton, plain and fancy Voiles, 10c.
35c Cotton Table Damask, 17½c.

75c Lisle Vests 50c

Women's white ribbed lisle vests; high neck; long sleeves; silk finished; value 75c. Special 50c.

Ribbed Lisle Drawers 50c

Women's white ribbed lisle drawers; umbrella style; tight and French band; torchon lace trimmed, 50c.

35c Vests 25c

Misses' fine ribbed lisle vests; high neck; long or short sleeves; summer weight; value 35c. Special 25c.

35c Lisle Pants 25c

Misses' fine ribbed lisle pants; umbrella style; lace trimmed; value 35c. Special 25c.

Infants' Bands 25c

Infants' mixed wool bands; all sizes; 25c.

Infants' Vests 25c

Infants' ribbed white cotton vests; open down front; all sizes; 25c.

Nazareth Waists 25c

Children's ribbed cotton Nazareth waists; taped, with buttons for fastening skirts; all sizes; 25c.

Black Hose 15c

Women's black cotton hose; maco foot; double sole; 15c.

25c Tan Hose 19c

Women's tan cotton hose; full fashioned; high spliced heel and toe; silk embroidered ankles; value, 25c. Special 19c.

Lisle Hose, 3 Pair for $1.00

Women's fine black gauze lisle hose; high spliced heel and toe; extra fine quality; 3 pairs for $1.00.

65c Allover Lace Hose 43c

Women's black allover lace hose; high spliced heel and toe; pretty patterns; value, 65c. Sale price, 43c.

10 and 12 1-2c Ginghams 7c

5000 yards of good dress and chambray ginghams; plenty of blues. While they last, Friday, Hale's day, 7c.

$1.00 to $3.50 Back Combs 50c

500 handsomely mounted and jeweled back combs; extra quality, artistically made; plain and elaborately mounted and jeweled; all different; one this season's model; the values are $1.00 to $3.00 and $3.50—not imaginary values, but worth those prices. On Friday only 50c each; not sold to dealers.

50c Wash Belts 25c

Pretty embroidered wash belts; scalloped edges; pretty pearl buckles; all sizes; Friday, 25c each.

$1.50 and $2.00 Hand Bags $1.00

Hand-bags in the latest shapes; all leather; walrus and morocco grain; card case and purse; strap or Vienna handles; tan, brown, black. Special, $1.19.

35c and 50c Silk Ribbons 19c

All-pure silk fancy warp printed ribbons, in plaids, Dresdens and Roman effects; hair-borings; real 35c and 50c values. Special, 19c.

49c Taffeta Ribbon 25c

6-inch taffeta ribbon; all silk; high lustre; good, firm qualities; regular 49c ribbon. Friday, 25c a yard.

35c Cotton Vests 25c

Women's white ribbed cotton vests; low neck; sleeves; lace yoke; taped neck and arms; value 35c. Special, 25c.

50c Lisle Vests 39c

Women's white lisle vests, ribbed; low neck; sleeves; lace trimmed neck and arms; value 50c. Special, 39c.

50c Brilliantine Lisle Hose 35c

Children's fine ribbed brilliant lisle hose; full spliced heel and toe; value, 50c. Special, 35c.

40c Damask 29c

Cream linen damask; comes 56 inches wide; assorted check and floral designs. Friday, bargain day, 29c.

17c Bath Towels 12 1-2c

Bleached unhemmed bath towels; extra size and heavy double thread bath towels; 12½c each; $1.35 a dozen.

72 by 90 Sheets 39c

1000 sheets; 2 yards wide, 2¼ yards long; deep neat seam; 39c each.

$1.50 White Quilts $1.19

Extra large white quilt; Marseilles pattern; hemmed; good weight. Friday, Hale's day, $1.19.

15c Fancy Ticking 10c

Regular width; fancy red and blue stripes; Friday

Capitol Flour

The tip-top of flour goodness—Try it and prove it. Fully guaranteed.

Capitol Milling Co.

OPTIMO CIGARS

ALL HAVANA ALL HAVANA

The Value of a Cigar

is the enjoyment you get out of it. Remember that point when you buy a cigar, and ask for the

OPTIMO

It will prove to you that we combine high quality and fine workmanship to give you "Value Received."

A. SANTAELLA & CO., Makers, Tampa, Fla.
KLAUBER-WANGENHEIM CO. Distributors, Los Angeles.

$1.25 Scarf Pins

Nowhere in the city will you find a better assortment nor better values in gentlemen's scarf pins than at this store. These $1.25 Pins are exceptional value. They are made of solid gold; some set with semi-precious stones—others in artistic designs.—We want you to see them.

J. Abramson
Jeweler and Silversmith
133 South Spring Street

THE Keeley Cure

1022 SOUTH FLOWER HOME 'PHONE 561

Thousands have been cured of the liquor habit by the Keeley Cure. Let the Keeley save you. A simple, easy treatment, given with every convenience and comfort. Investigation invited.

PARMELEES

FOR RENT, offices and lofts on upper floors of this building. Apply at office, 430-444 S. Broadway

An electric railway between Huntington Beach and Riverside via Santa Ana is practically assured now. It is expected that work on the new road will commence about September 1st.

The home of the rest-seeker—Huntington Beach Tent City.

RIOTS SPREAD OVER RUSSIA.

Reign of Terror Begins in Earnest in Empire.

Police Officials Are Attacked Wherever Found.

Fifty Cases of Assassination in Single Night.

[BY THE ASSOCIATED PRESS—A.M.]

ST. PETERSBURG, Aug. 16.—The war of terrorism which the fighting organization of the social revolutionary element declared immediately after Parliament was dissolved seems now to have begun in earnest. From all parts of the empire the telegraph brings the same story of attacks on police officials of all classes, accompanied by bombs. The Polish revolutionists are especially active.

There is a veritable reign of terror from the Vistula to the German frontier. Almost fifty cases of assassination were reported early last night. The Novoe Vremya today heads its list of murders and other crimes "St. Bartholomew's Night in Poland." The resumption of the terroristic activity on a large scale makes the task of the government more difficult and renders the work of the present ministry in accomplishing anything in the direction of the amelioration of the situation difficult.

ACTIVITY MAY REBOUND.

The activity of the terrorists is said to create a revulsion of the more conservative section against the terrorists and at the same time is said to force the government to resort to the measures of repression which it is claimed, will in the end bring public sympathy back to support almost any means of relief. Some of the dispatches from Poland assert that the outbreak of terrorism is in part due to the wholesale arrests and confessions of the Governor-General.

The government announces that the new Parliament will not be deprived of its right to revise the budget for the budget will be submitted to it when it assembles in November and the meantime the credits for these two months will be one-twelfth of the credits for the present year under the authority of the fundamental law assigning the credits of the preceding year in case of failure of the passage of the budget.

Several Liberal papers have been permitted to resume publication, either under their old names or with new franchises.

THIRTEEN KILLED.

WARSAW LIST GROWS.

[BY THE ASSOCIATED PRESS—A.M.]

WARSAW, Aug. 16.—It is stated that during yesterday's massacre thirteen policemen, four police sergeants, seven gendarmes and soldiers were killed, and that eight policemen, five sergeants, two gendarmes and six soldiers were wounded. The soldiers replying to the attacks on the police with volleys and charging the crowds killed sixteen men and two women and severely injured seventy persons and slightly injured ninety-four.

During the night shots were heard throughout the city, but the casualties have not been ascertained.

The Polska Gazetta and the Davon [illegible] organs of the Polish Nationalists today published strong leading articles denouncing the state of affairs which the Socialists are producing in Poland. Their object, the papers declare, is not the attainment of freedom but the bringing about of war.

REVENGE CAUSED RIOT.

The disturbance was due to the determination of the revolutionists to prevent the arrest of 140 workmen of the camel-wear factory. The firing began at 10 o'clock in the morning in various parts of the city yesterday, as a concerted signal. The first shots were fired by a young workman who killed a soldier, and then fled into a house. In many places the military fired into the crowds indiscriminately, and a large number of killed has not yet been stated.

The bodies picked up in the streets continue to be brought to the morgue in Theodore street, which is guarded by troops. Many of the wounded conceal themselves because the soldiers kill all wounded persons. Strong patrols of forty to fifty cavalrymen are riding through the streets, searching houses for arms. The streets in the Jewish quarter are deserted because the military patrols knock down with the butts of their rifles everybody they meet.

BOMB THROWN AT POLICE.

A bomb was thrown at 2 o'clock in the afternoon through the windows of the police station, wounding seventeen persons and twenty passers-by. No one was killed.

It is characteristic of the panicky conditions of the soldiery that when the members of the volunteer hospital corps arrived on the scene of the bombing the soldiers leveled their rifles at the physicians, but a police official present saved the doctors' lives.

The Constitutional Democrats held a private conference at the house of Prince Dolgoroukoff today. They intend to issue a campaign text book containing articles by M. Roditcheff, Prof. Miakoff and other leaders.

FIRE AT NIJNI.

FIVE PRECINCTS DESTROYED.

[BY THE ASSOCIATED PRESS—A.M.]

NIJNI NOVGOROD, Aug. 16.—The fire which started yesterday in the Kunavinsky suburb of this city was extinguished after destroying five precincts. In addition to the houses burned, many horses and cattle perished.

ASSASSINS ESCAPE.

POLICE KILLED AT PLOCK.

[BY THE ASSOCIATED PRESS—A.M.]

PLOCK (Russian Poland) Aug. 16.—Last night five policemen were killed and two were wounded. The assassins escaped.

NAMES MAY BE MIXED.

MRS. DESMERNOFF KNOWN.

[BY THE ASSOCIATED PRESS—A.M.]

ST. LOUIS, Aug. 16.—Friends of the family of Henry T. Blow, whose name is prominently linked with the financial and political history of St. Louis, are anxious to learn the identity of Mrs. Smernoff, who was assaulted by two soldiers. Mlle. Nelka Desmernoff is a granddaughter of Henry Blow, who was a former society belle of this city and married Smernoff, then secretary of the Russian Embassy in Brazil.

BLOW DOUBTS IDENTITY.

[BY THE ASSOCIATED PRESS—A.M.]

NEW YORK, Aug. 16.—Charles W. Blow of St. Louis, who is staying at a hotel in Atlantic City, stated over the long distance telephone last night that he doubted whether the Mlle. Smernoff mentioned in dispatches from St. Louis was his cousin, the niece of Henry T. Blow.

TOURIST SLEEPER TO ST. LOUIS

Through Denver and Kansas City every day on

"THE OVERLAND"

VIA SALT LAKE ROUTE UNION PACIFIC AND WABASH RYS.

SEE ABOUT IT AT SALT LAKE ROUTE OFFICE

Cut Glass

Richly Cut. Magnificent Designs

LIBBY'S DORFLINGER'S

60 Cents on the Dollar

SCHEPP'S, 319 W. 3rd. Bet. Hill and Broadway

MAKE HIM PROVE IT

MR. LONG CLAIMS THAT HE

PIANO IS "UNEQUALED" IN TONE

628-630-632 South Hill Street

Marvel Milliner

Exclusive designs in Imported Hats

237-239 So. Broadway

YOU SHOULD BUY A GARLAND GAS RANGE

Best Made. Wears Always

Henry Lucy

...TS SPREAD OVER RUSSIA.

...r of Terror Begins in Earnest in Empire.

...s Officials Are Attacked Wherever Found.

...y Cases of Assassination in Single Night.

[BY THE ASSOCIATED PRESS—A.M.]

...PETERSBURG, Aug. 16.—The ...n which the fighting ... of the social revolution- ... immediately after Par- ... dissolved seems now to ... in earnest. From all parts ... the telegraph brings the ... of attacks on police of- ... of all classes, accompanied by ... The Polish revolutionists are ... active.

... a veritable reign of terror ... Vistula to the German fron- ... fifty cases of assassina- ... reported early last night. ... Tremya today heads its ... and other crimes "St. ... Night in Poland" ... of the terroristic ... a large scale makes the ... government more difficult ... the work of the present ... accomplishing anything in ... of the amelioration of the ...

...TSIT MAY REBOUND.

...y of the terrorists is ... a revulsion of the ...rative section against the ... and at the same time is ... the government to re- ... measures of repression ... claimed, will in the end ... sympathy back to sup- ... any means of relief. Some ... from Poland assert ... outbreak of terrorism is in ... the wholesale arrests ... of the Governor-Gen- ...

...ernment announces that the ...ment will not be deprived ... to revise the budget for ... budget will be submitted to ... when it assembles in ... the meantime the credits ... two months will be one- ... credits for the present ... the authority of the fun- ... by enlarging the credits ... ordinary year in case of fail- ... passage of the budget.

... Liberal papers have been ... to pseudo publication, ... their old names or with ...

THIRTEEN KILLED.

WARSAW LIST GROWS.

[BY THE ASSOCIATED PRESS—A.M.]

WARSAW, Sun. M.—It is stated ... during yesterday's massacre ... policemen, four police ser- ... gendarmes and soldiers ... killed, and that eight policemen, ... sergeants, two gendarmes and six ... were wounded. The soldiers ... in the attacks on the po- ... with rifles and charging the ... killed sixteen men and two ... and severely injured seventy ... and slightly injured ninety- ...

... the eight shots were heard ... the city, but the casual- ... have not been ascertained. ... Polish theatre and the Davon ... organs of the Polish Nation- ... have published strong lead- ... denouncing the state of ... which the Socialists are pro- ... in Poland. Their object, the ... declare, is not the attainment ... but the bringing about of ...

...VENGE CAUSED RIOT.

...disturbance was due to the de- ... of the revolutionists to ... the arrest of 140 workmen of ... cloth factory. The firing ... attack in the morning in ... parts of the city yesterday, as ... as a signal. The first shots ... fired by a young workman who ... soldiers, and then fled into a ... In many places the military fired ... crowds indiscriminately, and ... number of killed has not yet been ...

... were picked up in the streets ... to be brought to the morgue ... Nowy street, which is guarded ... Many of the wounded con- ... themselves because the soldiers ... wounded persons. Strong ... forty to fifty cavalrymen are ... through the streets, searching ... for arms. The streets in the ... quarter are deserted because ... military patrols knock down with ... the butts of their rifles everybody they ...

...BOMB THROWN AT POLICE.

...bomb was thrown at 2 o'clock in ... coming through the windows of ... station, wounding seventeen ... and twenty passers-by. No- ... was killed.

... characteristic of the panicky ... of the soldiery that when ... of the volunteer hospital ... arrived on the scene of the ... the soldiers leveled their ri- ... the physicians, but a police ... prevented the doctors' lives. ... Constitutional Democrats held ... conference at the house of ... Rodichef today. They intend ... a complete text book contain- ... by M. Roditcheff, Prof. ... and other leaders.

FIRE AT NIJNI.

...FIRE DISTRICTS DESTROYED.

[BY THE ASSOCIATED PRESS—A.M.]

...NIJNYGOROD, Aug. 16.—The ... started yesterday in the ... suburb of this city was ex- ... after destroying five pre- ... It extended to the houses ... many horses and cattle per- ...

ASSASSINS ESCAPE.

...OFFICE KILLED AT PLOCK.

[BY THE ASSOCIATED PRESS—A.M.]

...PLOCK (Russian Poland) Aug. 16.— ... of the police officers were killed ... and seven wounded. The assassins ...

...ARRESTS MAY BE MIXED.

...ANARCHISTS IMMERNOFF KNOWN.

[BY THE ASSOCIATED PRESS—A.M.]

...ST. LOUIS, Aug. 16.—Friends of the ... Henry T. Blow, whose name ... linked with the finan- ... political history of St. Louis, ... trying to learn the identity of ... Immernoff, who was assaulted by ... Countess. Miss. Nelka Desmern- ... daughter of Henry Blow, ... a former society belle of this ... married Immernoff, then secre- ... the Russian Embassy in Bra- ...

...COURTS IDENTITY.

[BY THE ASSOCIATED PRESS—A.M.]

...PARIS, Aug. 16.—Charles W. ... of London, who is staying at a ... in Nice City, stated over the ... telephone last night that ... Countess Mathieu the Mlle. Smern- ... identical with Mlle. Smern- ... Countess Matchieu from St. ... Petersburg, who is the cousin, the niece

Ladies' Leather Shopping Bags

We are closing out our entire stock of Ladies' Leather Shopping Bags. Prices, $1.25 to $10.00.

S. Nordlinger & Sons Jewelers Established 1883

323 S. Spring Street

Engraving

It is not too early to place orders for Fall wedding invitations, announcements, etc. We have the latest designs, and our work is unsurpassed as to style and quality.

FORD SMITH & LITTLE CO.

No. 313 South Broadway

Go Slow—But Don't Be Slow

The sensible man goes slow in making changes. He wants to be convinced of the wisdom. Once he is convinced he is slow in trying the new. If you buy coal from us you'll be convinced very soon that you are buying your fuel to the best advantage. We take care of old customers as well as new.

DIAMOND COAL CO.

238 W. Third St. Both Phones Ex 315

of Mrs. Robert Wadsworth, of Avon, N. Y., and Washington, D. C., and a cousin of James W. Wadsworth, speaker of the Assembly.

Blow stated that he received a letter from the young woman yesterday, dated in Finland, in which she expressed her determination to sail for the United States, and that she would doubtless reach this country about September 1. He said it was possible she had gone to St. Petersburg, however. Blow further said he had received no personal information concerning the outrage.

CHEVALIERS USE SWORDS.

[BY THE ASSOCIATED PRESS—A.M.]

MAGNOLIA (Mass.) Aug. 16.—Baron Rosen, Russian Ambassador, last night said that he had never heard of Mlle. De Smernoff, mentioned as the victim of cruelties by the Chevaliers in St. Petersburg.

He says the Chevaliers are the mounted guards, and carry swords only; that the report seems incredible, as it mentions the use of horse whips. He says the Chevaliers are not Cossacks, but belong to a different branch of the service.

SLAUGHTER OF JEWS.

WARSAW REPORTS 250 SLAIN.

[BY THE ASSOCIATED PRESS—A.M.]

LONDON, Aug. 16.—A Warsaw telegram to the Jewish Chronicle says:

"After yesterday's disturbances, which the police quelled, 250 Jews were killed or wounded by the soldiers."

SEIZE RAILWAY STATION.

REDS KILL FOUR POLICE.

[BY THE ASSOCIATED PRESS—A.M.]

LONDON, Aug. 16.—A dispatch to a News agency from Odessa says that, early this morning, seventeen anarchists took possession of the railway freight station there, killed a police inspector and three policemen who resisted them, and carried off $8000.

FIGHTING AT LODZ.

COSSACKS FIRE INTO CROWDS.

[BY THE ASSOCIATED PRESS—A.M.]

ST. PETERSBURG, Aug. 16.—Today's dispatches from Poland are hardly less grave than those of last night. At Lodz, after the police station had been blown up and burned, Cossacks and other troops fired volleys into the crowd, and much street fighting followed. The casualties are unknown.

Russian Divorce Law Stands.

ST. PETERSBURG, Aug. 15.—The Holy Synod has declined to yield to the request of the Minister of Justice to allow divorce cases to be adjudicated by the civil courts, except in case of adultery. The Minister of Justice, M. Chtchegovitseff, is himself a defendant in a suit.

Rojestvensky's Wife Ill.

ST. PETERSBURG, Aug. 16.—The wife of Vice-Admiral Rojestvensky is seriously ill.

TROUBLE TRIBAL, LONDON THINKS.

WITH MACEDODIAN QUESTION SETTLED, EXCESSES CEASE.

France and Italy Supporting Great Britain in Effort to Bring Order Out of Chaos—Metropolitan of Athens Protests to Archbishop of Canterbury Against Outrages.

[BY THE ASSOCIATED PRESS—A.M.]

LONDON, Aug. 16.—The reports received at the Foreign Office here fully confirm the seriousness of the trouble between the Greeks and the Bulgarians, but the officials look upon the disturbances more as tribal than as national, the belief being that the Bulgarian government is making every effort to prevent clashes, though thus far without success.

Now, to bring about permanent peace in the Balkans is one of the subjects Great Britain has not lost sight of, despite the rebuffs received in the past.

"There is but one thing to stop these excesses," said an official of the Foreign Office, today, "and that is a final settlement of the whole Macedonian question, on which Great Britain is working incessantly. The prospects of success are now brighter than ever, as the powers are beginning to see that Great Britain's proposals for financial reforms are the only solution of the question.

POWERS CO-OPERATING.

"Great Britain has been receiving the support of France and Italy for some time, and Russia may now be added to the group of reformers.

"Foreign Secretary Grey has just sent a note to the Porte, stating that the latter's last two notes with reference to the 3 per cent. increase in the customs duties were not acceptable, and adding that Great Britain was discussing the question with other powers. What Great Britain suggests is that before the powers agree to an increase in the customs they get an assurance that Turkey will devote the revenue obtained from the increase to reforms in Macedonia."

The official further explained that the recent attacks on Greeks in Bulgaria were reprisals for attacks on Bulgarians by Greek bands in Macedonia, and that until order is restored there these disturbances will continue throughout the Balkans.

SERIOUS CRISIS IN PROSPECT.

The correspondent at Sofia of the Tribune declares that unless the powers speedily step in to correct the existing condition of affairs in Macedonia, a serious crisis may be precipitated.

According to the Bulgarian view, Greece, encouraged by Bulgarian neutrality and with Turkish coöperation, started the barbarous anti-Bulgarian prosecution in Macedonia, and the European powers, overlooking misdeeds, favor Greek claims in Crete, as if to reward their exploits in Macedonia.

This partiality and indignation at Greek outrages, the correspondent asserts, provoked a national movement in Bulgaria, which the government cannot neglect or suppress.

The Metropolitan of Athens has telegraphed to the Archbishop of Canterbury, protesting against "these Bulgarian outrages on the Greek inhabitants of Ahiolu."

ESTATES UNDERVALUED.

Chicago Board of Trade Review Finds Much Property Escaping Proper Taxation.

[BY THE ASSOCIATED PRESS—A.M.]

CHICAGO, Aug. 16.—The Board of Review yesterday added more than $7,000,000 to the personal property assessments of thirty-three estates judged to have been undervalued by the County Assessors. More estates will be heard from today, and further large increases are expected.

Charles T. Yerkes's name was placed high in the list of deceased Chicagoans who failed to pay taxes during life on the value of their personal property. A back assessment of $2,000,000 for 1905 was placed against his estate.

CASTORIA

For Infants and Children.

The Kind You Have Always Bought

Bears the Signature of Chas. H. Fletcher

—THE BEAUTIFUL—

Main Street South Park TRACT

Slauson Avenue to 63d Street on Main Street, Maple Avenue, Wall Street, San Pedro Street and South Park Avenue

The Moneta Ave. Car Runs Through The Middle of the Tract

Five-cent fare with city transfers. Over 300 lots already sold. Tract building up rapidly. ONLY 100 LOTS LEFT. Get one before they are all gone.

The Best Lots for the Least Money Investigate

High class street work completed. Wide alleys. Abundance pure artesian water, under high pressure. Prices lower than mile farther out. Only $500.00 and up. Terms easy.

Homes Built on Easy Monthly Payments

OWNERS' AGENTS

F. D. PARKER CO. Orpheum Theater Bldg. 227 South Spring Street

THE BURCK-GYWNN CO. 106 S. Broadway

Home 8285 Main 2129 Home 8718 Main 6661

Tract Agents, KELLY & SHOULTS, 61st and Main streets, on the Moneta avenue car line. Home 29241; South 4921.

The Story of the White Heart

PILLSBURY

QUALITY

LINKED WITH ECONOMY

Is the real story of Pillsbury's Best Breakfast Food—Vitos. "The White Heart of the Wheat."

A 20 cent package, easily prepared, will make you 12 pounds of creamy white food, dainty and delicious. The year around food. Never sticky or lumpy.

ECONOMY

The ordinary 15 cent package of dry, ready-prepared food, usually contains less than 1 pound and takes two or three times as much cream as Pillsbury's Best Breakfast Food.

Ask Your Grocer

Marconi Securities

Installments Small Monthly Payments

Marconi Wireless Telegraphy Will Revolutionize the World.

The best invention ever offered the public. We say this without fear of contradiction. Don't wait until it is too late. This is a chance of a lifetime. It is advancing every day. We have some inside information that we know that will make it advance still more rapidly. We have an option on some stock that was purchased when it was very low. We can sell you this stock while it lasts very reasonable. In fact, we consider that it is cheaper today in proportion than it was one year ago. There is not much more of this stock left. When the company made up its books the 1st of January, 1906, they had only 29,000 shares left on its books. We do not think that it will take long to dispose of this. Our method of disposing of this stock gives the party with small means an equal chance. Remember that as soon as you make your first payment, from that day you have the benefits of all advances. English Marconi sold recently for over 300 per cent. advance and you cannot get any at that. We have a much larger territory. We can sell you either the American or Canadian. See us before buying elsewhere. CUT THIS OUT AND SEND IT TO US. Call or write for prospectus and terms.

E. J. OWENS & CO., 728-729 Bryson Block, Los Angeles, Cal.

LUNCH AT OUR RESTAURANT FOURTH FLOOR.

To lunch here once is to lunch often. A good, wholesome, home-like lunch, served quickly at a reasonable price. Remember, 4th floor.

BOTH PHONES EXCHANGE 337

The Broadway Department Store

BROADWAY, COR. FOURTH. LOS ANGELES. ARTHUR LETTS, PROPRIETOR

BECOME A MEMBER OF THE TABARD INN LIBRARY.

It's the best way to read good books. Life membership $1.43; exchange price 5c. An exchange station on the fourth floor.

A Rare Broadside of Bargains

USHERS IN Bargain Friday No. 347

SHOP FRIDAY.

And make the most of Saturday morning. We close Saturdays at 12:30 until September 15th. Watch for our economy announcement Friday night and Saturday morning.

The greatest economy day of all the week. Just let the prices talk for themselves. Odd lines, remnants, accumulations from the week's busy selling—yes, and regular goods at under prices, make Friday an important time to buy, no matter what you want. Pay particular attention to tables marked with Red Bargain Friday signs.

GREAT SKIRT EVENT $3.98 SECOND FLOOR FRIDAY.

Dress styles, walking styles of mohair and panama cloth. Bargains—$3.98. Second floor Friday.

HUNDREDS OF NEW LAWN WAISTS

A Great Galaxy of Values in the Annex

And a great opportunity for women to buy new white waists for summer and fall and to save money. For when we give the Annex over to an event it must be bigger and more important than usual.

The unusualness of our regular values and the beauty and variety of the waists we've had this summer, has been a matter of favorable comment from many people.

And now we are doing better yet. Hundreds of bright new waists ready in the Annex. A great many different styles, both long and short sleeves; kinds that button either in the back or front, made of finest lawns, mulls, batistes and swisses; some trimmed with laces, others with blind or open embroidery.

THE FIRST PRICE WILL BE 35c

And here you'll find many waists worth 75c. But we are not going into too great details now—just hints. Come and see—come prepared to buy. Remember, in the Annex, Friday.

WAISTS AT 35c.

Made of good lawn; worth 75c in many cases. Have embroidered fronts and pleated backs. Long cuffs. All sizes 32 to 44. In the Annex Friday, 35c.

WAISTS AT 49c.

Of white lawn; button down the front; exceptional values; pleated and trimmed with two rows of insertion; several other styles. Come and see how good they are Friday at 49c in the Annex.

WAISTS AT 75c.

Several different styles to choose from. Some with embroidered fronts, others trimmed with lace. All unusual even for Broadway values; 75c in the Annex Friday.

WAISTS AT 95c.

30 different styles. Some worth $1.98. Choose from either long or short sleeves. Dotted Swisses, Dutch necks and Peter Pan styles. 95c in Annex Friday.

WAISTS AT $1.25.

About 25 different styles here. So many different pretty ideas of trimming; dainty lace creations that look like $2.50 waists. All at $1.25 in the Annex.

Small Lot of Women's Oxfords 75c Pair

Some of them worth $2.00. We want to repeat—it's a small lot. Come as soon as you can to share them. Tan, Russia calf, patent leather and soft kid.

Oxfords and slippers; blucher, ribbon tie and strap styles; different toe shapes, extension and hand turned soles, French and military heels, good range of sizes in the lot. They come to us so that we can sell them Friday at 75c. Aisle 8.

GIRLS' OXFORDS AT 79c.

Some of them worth $1.50. Patent leather ones. Then there are oxfords of black and chocolate-colored kid; ribbon tie and strap effects. Medium weight soles; school and spring heels; sizes 8 to 2. Friday 79c pair. Aisle 7.

MEN'S OXFORDS 75c.

Outing shoes, too. White or gray-colored canvas; either leather or rubber soles; good, comfortable toe shapes and shapely lasts. Bargain Friday, 75c a pair. Good many of them worth $1.50. Aisle 9.

Groceries

Buy Them Friday to Last Over Sunday

Remember we close Saturdays at at 12:30 until Sept. 15th. And this fourth floor grocery store is here to save you money. Order by phone—both numbers 337, and are at your service.

DRY LIMA BEANS 4 LBS 25c—They will cook up deliciously.

ALASKA RED SALMON 11c CAN—$1.35 dozen cans; good tall cans.

"A" FLOUR $1.35 50-LB SACK—The best patent flour we know of.

HAPPY DAY LAUNDRY SOAP 10 BARS 25c.

500 Lawn Kimonas at 75c

Some are samples—all are bargains.

And there are 500 of them to choose from. Both long and short styles. Good many of them worth as high as $2.48. Plenty of them are good $1.25 values.

Long and short styles and lawn dressing sacques—both light and dark colors.

All sizes are here to start with, but more 36s than any other. A manufacturer let us have all his samples and we've grouped other stocks with them to round out the opportunity. Find them, second floor, Friday, at 75c.

Remnants of Linings

Good remnant lengths at little remnant prices.

PERCALINE 5¼c YARD.

36 inches wide remnants of from 2 to 10 yards, different colors and white, cream and black; the kind of percaline we sell in full pieces at 25c yard. Remnants, Friday, Aisle 3, 5¼c yard.

TAFFETA 25c YARD.

Good taffeta lining silk in remnants at about half price, 19 inches wide, all colors and black, lengths of 1½ to 20 yards. Aisle 3. Bargain-Friday, at 25c yard.

EXTENSION RODS 5c EACH.

Find these on the third floor Friday. Brass extension rods, with half-inch tube, button end knobs, highly polished will extend from 30 to 54 inches; 10c value. No phone orders. Friday, third floor, 5c.

SPORTING PAGE.

THEY ALL EAT AFTER TRYOUT.

McCarey's Big Feed Night Has Arrived.

Future Champions Fit for Furious Fiddling.

Forty-eight Rounds of "Mugg" Pummelling.

The fans will tonight be treated to another of Tom McCarey's champion-making tryouts at Naud Junction, and if there should be a lack of quality in some of the bouts it will be made up in quantity, for the schedule calls for forty-eight rounds of milling.

The only disappointment comes in the failure of the Dalton-Caesar Attell bout, which was one of the banner events of the evening. Kid Locke takes Dalton's place, owing to an injured ankle sustained by Dalton while training. Locke is in the "dope" book as having fought some good men, and his last performance in a local ring stamps him as a good man. This may make it uncertain as to Caesar.

Yesterday was wind-up day for most of the contestants, and very little training will be done today at the pavilion.

The week has been a great one for those who had time to sit around the ring and watch the "prelims" condition themselves. It has been a free-for-all proposition, and every youngster who believes he is destined to own an alfalfa ranch and make faces at the remainder of the heavyweight scrappers, has been given an opportunity to show what there is in him, and what that bunch of champeens have not done to the visages of these aspirants leave it to the police department.

"Big Nigger Dewey," who was once a good fighter, took on the Turk yesterday, and when the disciple of Allah finished the shine's pork chop receptacle, a few wrinkles had been smoothed out of that portion of his anatomy. Kid Solomon taught the Turk an uppercut. Abdul tried it on Dewey, and it took the first time. Abdul liked it, Dewey didn't.

"De Lawd a mussy," was what Dewey said when his last bait of watermelon was jolted up behind his back teeth. "Cain't dat Turk hit."

"Cross him wiff yo' lef'," cautioned a ginger-colored shine who had doffed his shirt and sported a short-stem pipe which made him look English.

"Cross yo' lef' de debbil," said Dewey as Abdul began massaging his too-fat abdominal projection. His instructor was in the act of hurling another bit of advice, when the ashes from his pipe sifted down on his naked chest and into his trousers, and the fighters stopped long enough to see the lightning disrobing act.

Since Manuel Torres, the little colored boy who is to fight Meaney, began training the shine element have become as numerous as chipmunks around a miner's cabin.

When this brigade of "spe'ts" begin arguing on the relative merits of their respective choices, a Georgia minstrel fades to nothingness.

"Who gwine win dat fight?" asked a moke with a mush like a catfish.

"De shine o' co'se, gwine win it."

"Bet yo' all de tips I gits nex' month," challenged the shine with the brick-dust countenance.

"Lawsy, nigger, ef dat Jew beats de shine, dar won't be a bootblack stan' lef' in de town."

"I'm tellin' yo' now; Jews is p'izen to niggers; hear me talkin'?"

Jim Jeffries never sported a retinue of trainers such as has been working with the preliminary contingent, and if they had allowed every masseur to try his hand who boasted cult along this line, Tom McCarey's bunch of pugilets would not have sufficient skin left to cloak a weinerwurst.

There will be eight battles tonight, and some of them are good cards. The remainder will determine who will get into the bean jar at the next tryout. Each contest is slated to go six rounds, but some of them will doubtless get a sleep tablet before that distance.

IS KAUFMANN THE KIDDER?

WIRES HE IS EN ROUTE TO LOS ANGELES.

Tone of Telegram Indicates He Was Unaware of Delaney's Cancel Orders—If Al Hesitates Flynn Will Step In—Is There Something Doing at San Francisco?

Is Al Kaufman kidding again, or is he really going to fight Tommy Burns?

The fickleness of this native son rivals that of the belle of a country village.

Kaufmann wired yesterday that he was starting instanter for the Coast, and would do battle against Burns September 11. This wire came in response to an untimatum from Tom McCarey, telling Al to get busy or get out of the line and let some one else buy.

Kaufmann's procrastination has been about as pleasant as a flea inside a stewed-bosom shirt on a hot day. Lillian Russell never saw the day she could change husbands as fast as Alphonso has switched his think-box. One week he is worse than a flea-bitten hound pup in his eagerness to get rid of a bundle of agitation, and the next he lapses into the sereness of a Methodist preacher while the plate is being passed.

Kaufmann may be going to fight Burns, and he may not. This depends upon what is whispered in his ear when he reaches San Francisco.

Of course Jimmy Coffroth, El Fuma Kid and the remainder of the pug trust would not head off a fighter destined to appear before McCarey's club, but that telegram from Billy Delaney, coming as it did from the wilds of San Francisco, appeared to have been a forerunner to something that is to follow.

Kaufmann's telegram yesterday would leard one to believe that he was ignorant of the telegram sent McCarey by his manager.

In the meantime Tommy Burns will sail along on light training and attend to his real estate business at Long Beach, and if Kaufmann hesitates at 'Frisco he is lost, for Jim Flynn has his toe to the starting line waiting for the gun, and will speed westward the moment Kaufmann balks.

Most of yesterday was spent by Burns and McCarey trying to get into communication with the Kaufmann party in the East, and after telegrams had not received a response, McCarey sent one with a tracer following, which was answered.

Burns in the meantime was completely at sea, and is yet as far as the certainty of the match is concerned, and will wait until the articles are signed before selecting training quarters and getting down to hard work.

He waited in McCarey's office all forenoon for the answer to arrive, and had made up his mind that unless a favorable reply came a wire should be sent to Flynn to come on and get ready for a battle.

THE BEAN BRIGADE REVIEWED BY THE FAMOUS COMIC ARTIST, HAWXHURST.

Final tryouts of Tom McCarey's latest aggregation of pets.

DID GRANEY POST FORFEIT?

MORRIS LEVY MAKES CHARGES TO THIS EFFECT.

First Gun Fired from Fight Trust Headquarters—Gans Calls Magnate Another—Nelson in no Hurry to Get Down to Hard Work—Big Feeds Dane's Specialty.

[BY THE ASSOCIATED PRESS—P.M.]

GOLDFIELD (Nev.) Aug. 16.—A storm of protest emanated from the Gans camp last evening over the published interview, accredited to Morris Levy of San Francisco, stating that Eddie Graney had put up the forfeit money for Gans. It was intimated that Graney had an understanding with "Tex" Rickards and would be selected for referee. The inference was that the Gans end of the fight would be the best one to take under the circumstances. Gans angrily denounced the story. He said:

"Mr. L. M. Sullivan, president of the Sullivan Trust Company, right here in Goldfield, is the only man who has put up any coin for me and I want it understood."

Gans added that he had no objections to Graney, George Siler or Bat Masterson. "All I want is a square deal," he said, "and if I get it the pictures of the fight will show just two rounds."

Nelson has made a material change in his plans for training today. Instead of early morning running he will not start work until 9:30 o'clock or 10, each day. A run of eight or nine miles will be made before noon and the early party of the afternoon will be spent in resting up. In the cool of early evening after 5 o'clock the "Battler" will do his sparring with Jack Clifford, punching the bag and other exercises.

Nelson is not stinting himself any in the matter of food and his idea of working so hard during the heat of the day and eating heartily at mealtime is the subject of much speculation.

Both fighters felt in prime spirits this morning and tackled their work with great vigor. Apparently, the altitude has not affected either in the slightest degree. The pure dry bracing air on the contrary has greatly stimulated them.

Ball Club Stock Taken.

A meeting was held yesterday morning of several of the parties interested in the financing of the Los Angeles ball club and another meeting will be held this morning. The capital stock will be $25,000, and a number of the most prominent business men in this city will be owners of stock. President Bert said yesterday that the stock had been oversubscribed, and the only question now was to distribute it equitably. It will be strictly a Los Angeles proposition, but it is probable that both Bert and Cal Ewing will buy a very small block to stock in order to be in on what they think is a good investment.

Try for Auto Record.

NEW YORK, Aug. 16.—An effort to break the automobile record from this city to San Francisco in a two-cylinder car started at 3 o'clock this morning from Herald Square. Richard H. Little and Christian D. Hagerty of Chicago were in the machine.

FISHER GETS ANOTHER GAME.

TIMELY BATTING WITH MEN ON BASES DOES BUSINESS.

Eager Let Two Runs in With a Passed Ball—Ellis, Bernard and Cravath Juggled the Ball at the Wrong Moments—Wolters, the Swat Kid, Makes Two Hits.

Fresno, 5; Los Angeles, 0.

It begins to look as if the Hard Luck Kid will have to get some one to adopt him andchange his name, for up to the present time he has actually won two ball games in succession and hasn't said a thing to the umpire for four days.

Furthermore, he had the satisfaction of beating Nagle, who has drubbed the Hard Luck Kid more than any one in the league, and in addition to this, saw his own team put up a swell game in every way. His men hit the ball at the psychological moment, stole bases easily and altogether played real baseball. The crowd didn't enthuse much over the play, for the day was warm and hot weather don't stir up ball fans.

About the only feature was a bad passed ball by Bob Eager that let in two runs in the third inning. This is something that don't happen to Eager but once in months and was due to a bad finger on his right hand. This came at an unfortunate time, but it really didn't make any difference in the score, for Fresno had enough runs before it happened to win the game.

The only run the locals made started with Ellis's double to left in the second inning. He advanced to third on a fielder's choice that McGregor tried to catch him on at third and scored on Nagle's bouncing hit toward center.

Fresno commenced in the second on Delmas's single. He stole second, went to third on Dashwood's out at first and scored when Bernard dropped Cartwright's fly to left center. In the third Doyle and Wolters singled, Casey sacrificed and then Eagan singled, scoring Doyle and sending Wolters to third. Eagan stole second and both he and Wolters scored when Eager let McLaughlin's fourth ball get by him to the grand stand. Wolters got the last run on his single, Cravath's error in letting the ball go through him to the fence, Casey's sacrifice and Eagan's fly to left.

The score:

LOS ANGELES.

	A.B.	R.	B.H.	S.B.	P.O.	A.	E.
Bernard, cf	4	0	1	1	3	0	1
Gochnauer, ss	4	0	1	0	1	4	0
Cravath, rf	3	0	1	0	4	0	1
Randolph, 1b	4	0	1	0	8	1	0
Tomas, 2b	4	0	0	0	3	1	0
Ellis, lf	3	1	1	1	5	0	1
McClelland, 3b	4	0	0	0	1	6	0
Eager, c	3	0	0	0	7	2	0
Nagle, p	3	0	1	0	1	2	0
Totals	32	1	6	1	27	7	3

FRESNO.

	A.B.	R.	B.H.	S.B.	P.O.	A.	E.
Doyle, cf	4	1	1	0	1	0	0
Wolters, rf	4	2	2	0	2	0	0
Casey, 2b	2	0	1	0	5	5	0
Eagan, ss	4	1	1	1	2	6	0
McLaughlin, If	3	0	1	1	1	0	0
Delmas, 3b	4	1	1	1	1	2	0
Dashwood, c	4	0	0	0	4	1	0
Cartwright, 1b	4	0	0	0	11	0	1
McGregor, p	3	0	0	0	0	1	0
Totals	33	5	7	3	27	15	0

SCORE BY INNINGS.

	1	2	3	4	5	6	7	8	9	
Los Angeles	0	1	0	0	0	0	0	0	0	1
Base hits	0	1	0	0	0	0	0	0	0	1
Fresno	0	1	1	0	1	0	0	0	0	5
Base hits	0	1	1	0	2	0	1	0	0	7

SUMMARY.

Two-base hits—Ellis, Bernard.
Sacrifice hits—Casey (2).
First base on errors—Fresno, 2.
Left on bases—Los Angeles 5, Fresno 4.
Bases on balls—Off McGregor, 2; off Nagle, 1.
Struck out—By Nagle, 5; by McGregor, 3.
Double play—Eagan to Cartwright.
Passed ball—Eager.
Time of game—1 hr. 40 min.
Umpire—Perrine.

RED Eyes and Eyelids, Weak Eyes and Tired Eyes Need Murine Eye Tonic.

RUBE THE STAR.

BATS A HOME RUN.

[BY THE ASSOCIATED PRESS—P.M.]

OAKLAND, Aug. 16.—Today's game between San Francisco and Seattle was prolonged through ten innings, and Rube Vickers, the Seattle pitcher, who won the game by a home run in the tenth, contributed largely to its more interesting features. The San Francisco team secured eight hits off his delivery, but a single run was scored against Seattle. The score:

SEATTLE.

	A.B.	R.	B.H.	S.B.	P.O.	A.	E.
Kane, ss	3	2	1	2	4	4	0
Van Buren, cf	3	0	1	0	2	0	0
Blankenship, lf	4	0	1	1	1	0	0
Householder, rf	4	0	0	0	2	0	0
Croll, 2b	3	0	0	0	2	1	0
Streib, 1b	4	0	0	0	8	0	1
Mott, 3b	3	0	1	1	2	2	0
Hansen, c	4	0	0	0	7	1	1
Vickers, p	3	1	1	0	0	2	0
Totals	34	3	5	5	30	10	2

SAN FRANCISCO.

	A.B.	R.	B.H.	S.B.	P.O.	A.	E.
Spencer, ss	4	0	0	0	2	3	1
Walthour, cf	5	1	1	0	1	0	0
Mohler, 2b	3	0	0	0	2	5	0
Hildebrand, lf	3	0	0	0	1	0	0
Irwin, 2b	3	0	0	0	1	5	0
Williams, 1b	3	0	1	0	10	0	1
Sears, rf	4	0	0	0	1	0	0
Spies, c	3	0	2	0	12	2	0
Meyers, p	3	0	0	0	0	2	0
*Wilson	1	0	0	0	0	0	0
Totals	31	1	4	0	30	17	2

*Wilson batted for Meyers in tenth.

SCORE BY INNINGS.

	1	2	3	4	5	6	7	8	9	10	
Seattle	0	0	0	0	0	0	0	0	0	1	1
Base hits	0	0	0	1	1	1	1	0	0	1	5
San Francisco	0	0	0	0	0	0	0	0	0	1	1
Base hits	0	0	0	0	0	1	1	0	0	1	4

SUMMARY.

Home run—Vickers.
Three-base hit—Walthour.
Two-base hits—Van Buren, Householder.
Sacrifice hits—Van Buren, Spencer, Hildebrand.
First base on balls—Off Vickers, 4; off Meyers, 5.
Struck out—By Vickers, 9; by Meyers, 3.
Hit by pitcher—Kane.
Double plays—Mohler to Spencer to Williams.
Time of game—2h, 10m.
Umpire—Hodson.

GOES TO PORTLAND.

NINTH-INNING RALLY.

[BY THE ASSOCIATED PRESS—P.M.]

PORTLAND, Aug. 16.—Portland won today's game in a ninth-inning rally. Score:

Portland, 4; hits, 8; errors, 1.
Oakland, 3; hits, 7; errors, 1.
Batteries—Essick and McLean; Graham and Hackett.

PACIFIC COAST LEAGUE.

	Played.	Won.	Lost.	Per ct.
Portland	106	68	38	.650
San Francisco	105	63	42	.600
Los Angeles	108	58	50	.537
Seattle	106	47	61	.435
Fresno	112	45	67	.402
Oakland	106	42	64	.395

AMERICAN LEAGUE.

ELEVEN INNINGS.

[BY THE ASSOCIATED PRESS—P.M.]

NEW YORK, Aug. 16.—Detroit won from New York in the eleventh inning, when McIntyre and Crawford singled and Coughlin made a scratch hit. Schaefer was put out of the game for protesting decisions. Score:

Detroit, 2; hits, 12; errors, 3.
New York, 1; hits, 6; errors, 2.
Batteries—Mullin and Schmidt; Orth and McGuire.

SAINTS TURN TABLES.

[BY THE ASSOCIATED PRESS—P.M.]

WASHINGTON, Aug. 16.—St. Louis turned the tables on the Washington team, winning six to one. Glade was an enigma after the first inning and was given splendid support. The fielding of Altizer and Stone were features. Score:

Washington, 1; hits, 6; errors, 4.
St. Louis, 6; hits, 10; errors, 0.
Batteries—Smith and Warner; Glade and Rickey.

THEY FOUND HARRIS.

[BY THE ASSOCIATED PRESS—P.M.]

BOSTON, Aug. 16.—The league leaders batted Harris freely at all stages of today's game and won easily. A poor throw by Tannehill, which bounded into the bleachers, gave three runs to the locals, who could accomplish nothing with Altrock's delivery. It was announced today that Catcher Lou Criger of the Bostons will play tomorrow for the first time this season. Score:

Chicago, 9; hits, 14; errors, 3.
Boston, 4; hits, 4; errors, 1.
Batteries—Patterson, Altrock and Sullivan; Harris, Peterson and Carrigan.

EACH TAKE ONE.

[BY THE ASSOCIATED PRESS—P.M.]

PHILADELPHIA, Aug. 16.—Cleveland won the first game today by outbatting the locals, who made but two hits. In the second game Bender was

Artist Hawxhurst's caricature of himself.

effective and also scored the winning run for Philadelphia. Scores:

First game:
Cleveland, 4; hits, 9; errors, 0.
Philadelphia, 1; hits, 2; errors, 2.
Batteries—Hess and Bemis; Waddell, Schreck and Powers.

Second game:
Cleveland, 1; hits, 5; errors, 3.
Philadelphia, 2; hits, 7; errors, 1.
Batteries—Bernhard and Bemis; Bender and Powers.

NATIONAL LEAGUE.

ONE GAME EACH.

[BY THE ASSOCIATED PRESS—P.M.]

ST. LOUIS, Aug. 16.—New York today broke even in a double-header with St. Louis. Score:

First game:
St. Louis, 5; hits, 9; errors, 4.
New York, 1; hits, 5; errors, 1.
Batteries—Bebee, Thomas and Marshall; Ames, Ferguson, McGinnity and Bresnahan.
Umpire—O'Day.

Second game:
St. Louis, 1; hits, 7; errors, 2.
New York, 3; hits, 14; errors, 0.
Batteries—Karker and Noonan; McGinnity and Bowerman.
Umpire—O'Day.

STRICKLET GIVES PASSES.

[BY THE ASSOCIATED PRESS—P.M.]

CHICAGO, Aug. 16.—Three gifts by Stricklet in the first and third innings, followed by clean hitting, gave Chicago three runs. Five more were added in the fourth and seventh innings on hits and Brooklyn's errors. Brooklyn scored once on two singles and a wild pitch. Score:

Chicago 8; hits, 10; errors, 0.
Brooklyn, 1; hits, 5; errors, 3.
Batteries — Pfeister and Kling; Stricklet and Bergen.
Umpires—Klem and Carpenter.

BOSTON DRUBBED.

[BY THE ASSOCIATED PRESS—P.M.]

PITTSBURGH, Aug. 16.—Not a Boston player reached third base today, and Pittsburgh found it easy to score a shut-out. The features were the batting of Wagner and catches by Brain, Howard and Dolan. Score:

Pittsburgh, 8; hits, 16; errors, 1.
Boston, 0; hits, 6; errors, 3.
Batteries—Hildebrand and Gibson; Pfeiffer and Needham.
Umpires—Conway and Johnson.

GAME POSTPONED.

[BY THE ASSOCIATED PRESS—P.M.]

CINCINNATI, Aug. 16.—The Cincinnati-Philadelphia game was postponed on account of rain.

Larned Defeats Wright.

SOUTHAMPTON L. I.) Aug. 16.—B. C. Wright, national lawn tennis champion, was defeated here today by W. A. Larned in the semi-final round of the tournament, 6-4, 10-8.

SWEET MARIE CLIPS TIME.

WONDERFUL MARE LOWERS LOU DILLON'S MARK.

New Record Hung Up at Poughkeepsie — McDonald Sends His Mount Out for a Fast Mile Without a Drive—Best Time Made by Trotting Horse This Year.

[BY THE ASSOCIATED PRESS—P.M.]

POUGHKEEPSIE (N. Y.) Aug. 16.—Besides winning the free-for-all trot in the grand circuit meeting here today, Sweet Marie established a new world's record for trotting mares by going the second heat of the race in 2:04½. The previous record was 2:04 3-4, held by Lou Dillon and Sweet Marie. It was the fastest mile trotted on any track this year. There were no other horses in the race in the same class with Sweet Marie, so she had to make her own pace the whole of the way. Alta McDonald drove the mare with the intention of giving her a new mark, but she apparently made it without great effort.

There was $20,000 in the books on the 2:12 trot, and Advancer, an even-money favorite, cost the talent a lot. Mack Hack, the winner, was second choice, but Moreone made him fight for every inch. Results.

2:12 trot, purse $1200, two in three, Mack Hack won two straight heats and the race. Best time 2:09 1-4.

2:16 race, purse $1000, Wilson Addington won in three straight heats; best time 2:10 1-4.

Free for all trot, purse $1200, two in three, Sweet Marie won two straight heats and the race; best time 2:04 1-2.

2:13 pace, purse $1000, Direct, Jr., won three straight heats and the race; best time 2:09 1-4.

Another for Vanderbilt.

DEUVILLE (France) Aug. 16.—William K. Vanderbilt's Mahtenon won the William the Conqueror stakes at the races here today.

Russians Take to Golf.

ST. PETERSBURG, Aug. 16.—The first golf club in Russia opened its links at the Kolomiagirac course near St. Petersburg today.

Children's Oxfords

In black and tan leathers and in pink, blue and white canvas. Correct shapes. We are unusually careful about fitting children's feet. Sandals of any size.

Innes Shoe Co

258 S. Broadway : 231 W. Third

NOTICE

To The Public

Commencing Friday, August 17, 1906, the American Transfer Co. will succeed, in this city, the Los Angeles Transfer Co. in the checking of baggage over the Southern Pacific Railway System. This company is putting on an entire new outfit of wagons and horses.

Its uniformed drivers and messengers will attend to the wants of the traveling public in a courteous manner and with prompt dispatch. Their aim is to give the people of Los Angeles quick service combined with careful handling.

The American Transfer Co

is the only one authorized by the Southern Pacific Co. to check baggage from hotels and residences over its lines. The offices have been established at No. 536 South Spring street, where exchanges in both telephone companies (Exchange 956) have been installed.

The spacious ware rooms will accommodate the baggage of patrons wishing to store their trunks at their order at very reasonable rates.

Freight will also be shipped, stored or delivered.

Assuring the public of satisfactory treatment at all times,

The American Transfer Co.

E. S. Ciprico, President.
W. D. O'Kane, Vice-Pres.

For summer ocean side enjoyment Huntington Beach is one of the most popular cities on the Pacific Coast. Bathing, fishing, boating, skating, are popular pastimes at this busy Coast city.

Every accommodation at Huntington Beach Tent City.

You may not know the difference between good and bad hay—but the HORSE DOES. Feed Orange Brand Hay for a month and your horses will look sleek and healthy. Phone for the best hay on earth NOW.

NICHOLLS-HAMMELL CO.
1128-40 San Pedro Street
Home Exchange 969 Broadway 4011

Automobiles.

JACKSON

A. W. Gump Automobile Co. 1100 S. Main

Franklin Motor Cars (4-cylinder air-cooled) R. C. HAMLIN Agent for Southern California Home 24402; South 809 1000 S. Main

Cadillac Motor Cars AGENT Lee Motor Car Co. 1218-20 So. Main

WINTON Model K Awaits your order for demonstration SUCCESS AUTOMOBILE CO. 420-422 So. Hill St. Phones: Home 4653, Main 9

The Maxwell "Perfect, Simple and Proved" J. W. WILLCOX & Co. So. California Distributing Agents Phone Broadway 4683. 1211-1213 South Main St.

PREMIER 24 H. P.—$2250.00 5 Passenger Touring Car W. COSBY 1060 S. Main St.

Reo Motor Cars LEON T. SHETTLER 633 So. Grand Ave. Sunset Ex. 633.

POPE-TOLEDO PACKARD THOMAS STEVENS-DURYEA BUICK Western Motor Car Co. 415 South Hill Street

Mitchell All sliding gears—three speeds 280-288 LOS ANGELES ST.

W. K. Cowan 832 South Broadway Los Angeles

DOLSON THE CUP WINNER Can make immediate delivery Dolson Motor Car Co. 711 South Spring St.

WAYNE Touring Cars and Runabouts 16 to 60 horse-power, $1000 to $2500 E. Jr. BENNETT AUTO COMPANY General Agents 1203-05 S. Main St.

White Steam Cars at H. D. RYAN, White Garage 712 South Broadway Both Phones Ex. 700

Faultless fit—unsurpassable workmanship REGAL THE SHOE THAT FITS A. S. VAN DORSTE, Inc. 302 S. Broadway, Broadway 4511

New Spring wearables for men ing daily. See our large new display KAHN'S, 457 So. Broadway

PATRONIZE HOME INDUSTRY Trunks and Bags Made to Order C. U. White Trunk Factory are guaranteed to give good satisfaction 228 S. MAIN ST

PIANOS FOR RENT $4.00 A MONTH Bartlett Music Co. 332 S. Main St.

MAMMOTH SHOE HOUSE AGENTS FOR W. L. DOUGLAS SHOE BEST IN THE WORLD

Manufacturers' Outlet Company Agents for New Tork Cloak Makers to close out their season manufacture. 521 So. Broadway, Hamburger's old stand

GOOD Shoes Cheap LE Sage Bros. THE POPULAR PRICE 433 South Broadway

...NG ADMIRES OUR YACHTS.

...y's Confession of His Regard.

...s Presented by Ed... to Many Clubs.

...Mischief It May Do to Long Islanders.

BY STINSON JARVIS.

...ps presented by King Ed... for the racing of American ... being won by the new 60... yacht Kaiser, owned by F. M. ... of the New York Yacht Club. ... of this cup to the ... Yacht Club is the first open ... made by the King that he ... has been, greatly inter... ...n yachts. ... country the King has ... a great patron of yacht... ... when Prince of Wales, ... owned the schooner For... ... the Hildegarde, and ... the cutter Britannia, ... to yachtsmen the world ... Prince of Wales he also ... cups and trophies to many clubs ... racing, and as King he ... year to certain of the clubs ... ...ake, cups which are ... by owners of racing ...

...with his approval, and prob... ...own suggestion, that Sir ... issued a challenge for ... cup race of 1899. ... of the King was ... of the New York Yacht Club, ... Shamrock II; ... Watson had de... ...ing to love for racing ... under royal urgence, ... produced the fast... ...ht that ever sailed ...

The King offered the ... Club a trophy to ... the King's cup, to be ... ...ording to the ... the cup is to be ... property of the New ... Club, and each year the ... ...ght is to be ... and the club an... ...ve the owner a ... ...ion of the victory. ... the deed ... was that ... to be open for ... owned in out... ...ake; but the ... accepted the ... although it ... custom only ... ...bles for the ... their own club ...

... W. Lawson ... the outsider ... if possible, in ... ...ssedly interna... ...ll on fast cars, but the ... ...ng offering a gold ... very different effect and ... time in history the New ... Club has harnessed itself ... ...agement of an... ... which any Tom, Dick or ... ...mpass, if belonging to ... ...pocket club.

...Lawson's chance ... the N.Y.Y.C. in ... ...and long desired ... a leading member of the ... Yacht Club, Tom ... ...the right, if he is ... ...win the King's cup ... the N.Y.Y.C. to pay for ... ...ngraving his name and ... ...his yacht on the trophy, ...hand him out a special ... ...event. As ... ...This would be fairer and ... ...age," but in any case ... ...Lawson if he can secure ... ...of Terminal Island ... ...of the Mischief II; be... ...boat has just fin... ...of Victoria in which ... ...has been ... ...and presumably ... ...of William Gardner ... ...as William Gard... ...appears in some New ... ...many years, it's a ... ...Fellows' design of ... ...goes out Long Island ... ...end to end.

...is the most active ... ...of windward wa... ...entered in her class, ...Robert, which has just ... ...King's cup at Newport ... ...improvements which the ... ...so that the lea... ...cup and other local ... ...when people want a sure ... ...that can lick Gard... ...a twelve-mile ... ...to Terminal Isl...

...the King's donation be... ...to the American yachting ... ...were sent to work to ... ...-sped lines, and build... ...had to get these vessels ... ...possible time. ... ...of the donation, ...thousands of dollars have ... ...your vessels, and in re... ...ent. ... ...vessel was the Vigilant, ...H. Smith, now a yawl, and ... ...Fitted against ... ...old rival, the cutter ... ...a schooner, called Co... ...owned by A. F. Lake. The ... ...built for the defense ... ...but was not selected— ... ...her to be the ... ...yawl Sybarita, ...England by ... ...Whittaker ... ...owned by Billy Bro... ...and was en... ...Vanderbilt's 70-foot ... ...Charley Barr at ... ...vessel of the ... ...Yankee, ...Maxwell, who ... ...yacht from his ... ...elaborated amateur ... ...got the new ... ...the Herreshoff's ... ...of winning this ... ...Constellation, ...of Boston, was ... ...looks, and so, ...the big Ariadne, ...out of her own way. ... ...which has been ... ...Hoc, was in it ... ...the race on ... ...seconds. H. ... ...E. D. King's ... ...imported Eng... ...Richard Mansfield's ... ...America, (whose ... ...the best thing ... ...tobacco package.) ... ...Muriel, F. M. ... ...Isolde, with ... ...racers, were ... ...could do.

...the successor ... ...name, brought

You'd Better Hurry FOR These Great Values!

Only a few more of those tailor-made imported white madras shirt waists will be sold at

$1.50 Worth $3.50

$3.50 insertion trimmed and lace trimmed waists—only a few are left

At $1.50

If you want to save $2.00 you will have to be quick about it.

Pretty Embroidered Wash Belts

2 for 25c

A nice assortment.

A big line of odds and ends worth up to $1.25—wash, leather, silk, at

25c and 35c

50c and 75c Neckwear 25c

$1.00 and $1.25 Neckwear 50c

MACHIN SHIRT CO.
Makers of High Grade Shirts
124 South Spring Street

The author of "In The Bishop's Carriage," has written—

ANTHONY OVERMAN

a new novel of the old San Francisco. A very human and appealing story of a man's love for "a woman whose conscience has a blind spot."

Illustrated in Color by John Cecil Clay ($1.50)

DOUBLEDAY, PAGE & CO.
NEW YORK

Underberg
BOONEKAMP
Bitters
Favorable as a cocktail and better for you

TILLMAN & BENDEL,
Distributors, San Francisco, Cal.

F. M. Smith a long sought and well deserved fame. This race was one sailed at the time of the annual cruise of the New York Yacht Club, and in the various runs from port to port, the new schooner Queen which sails in the mixed rating at 74.39 and the sloop Effort in the mixed rating at 60.16, have been showing wonderful bursts of speed. In the first run of the club from Glen Cove to New Haven, Harry Maxwell took his Yankee across the line just 5 seconds after the gun, and thereby beat Charley Barr on Rainbow by six seconds; getting away first of 29 racers, which were divided into twelve classes. After thirty-nine miles to windward down the sound, the Queen rushed in an easy winner, with corrected time at 5h. 14m. 58s. She beat her class (Elmina and Corona) by 31m. 57s. Just 3m. 41s. after old man Maxwell thus landed two cups at New Haven, his son, Harry, flew in after him at a ten-knot clip—showing that the son knows his dad's game well. Young Mrs. Maxwell was on Yankee's deck beside her victorious young husband.

In the race the Effort walked right away from her classmates, Weetamoe, Neola and Hester, and the pace she set was such a hot one that the 70's which started five minutes later, were not able to catch her until two-thirds of the thirty-nine-mile course had been covered. With a brand new mainsail, Harry Maxwell, on Yankee, beat Charley Barr, on Rainbow, by 6m. 46s. corrected time.

The race for the King's cup was sailed without any time limit, which means that the yachts have to stay out all night, if necessary, till one yacht finishes. The last big race in which the yachts stayed out all night was in 1895, when the Vigilant, Colonia, Pilgrim and Jubilee raced for the Goelet cup of Newport. This was on the long thirty-eight-mile course round the Vineyard Sound and Hen-and-Chickens lightships. The fog came down and covered the hulls but left club topsails showing above the mist—producing wierd effects. "Old Hank" Haff, now dead, was steering Colonia, then managed by Archibald Rogers, and C. Oliver Iselin had the Vigilant in charge. The wind fell to nothing after dark and both Colonia and Vigilant anchored—they being close together. Rogers ordered all lights out on Colonia, and when they felt a wreath of air they silently handed up the anchor and stole away, finally creeping across the line about 2 a.m. when those on board took the time.

Some time later there was a sound of cheering and the Colonia discovered that the officials were cheering the Vigilant for winning the Goelet cup (as they supposed.) but Archibald Rogers amply proved that he crossed a good while before, and the $1000 cup was officially awarded to him.

American Wins Chess Trophy.

BERLIN, Aug. 16.—The international chess tournament at Nuremburg, which began July 23, came to a close today. Frank J. Marshall, American, won the first prize with 12½ wins and no defeats. Second place was taken by O. Duras, with 11 wins. Schlechter, who won the first prize at Ostend, and Fleishmann divided third and fourth money. Tarrasch took tenth place and Janowsky ended the list, being bracketed with the Russian player, Przepiorka.

Dean's FRIDAY BARGAINS

WHY PAY MORE FOR DRUGS?

These drug prices are as low as anybody anywhere can sell goods of equal quality. They are lower than most druggists can sell them without loss because we buy closer than most druggists. We sell no wines or liquors.

DO NOT LOOK FOR DEAN AT ANY CORNER DRUG STORE
FOR YOU'LL BE DISAPPOINTED. SEE ADDRESS BELOW.

50c CALIFORNIA ORANGE BLOSSOM — Four-ounce bottle of the concentrated essence of the natural blossom, fragrant, lasting. FRIDAY ONLY 33c

Fairy Soap—It floats ..... 3 for 10c

25c Box FORESTRY BOUQUET SOAP—One of the best milled and finest smelling soaps on sale in the city; 3 cakes in a box. FRIDAY ONLY 15c

10c Dental Floss 6c

25c COLGATE'S TALCUM—Violet or Cashmere bouquet; the most popular and best scented talcum powder on the market today; large sprinkle-top can. FRIDAY ONLY 15c

10c Sulphur Candles 4c

25c EUTHYMOL TOOTH PASTE—Comes in collapsible tubes; a tooth paste recommended by all the best dentists. FRIDAY ONLY 15c

One Dozen Lister Santia y Towels 18c

35c TOOTH BRUSHES—All fully guaranteed; there are all sizes, shapes and hard or soft as you wish; fully worth 35c. FRIDAY ONLY 18c

15c Belladona Plaster 7c

65c BATH CAPS—Good, well made, new rubber; several sizes, but all good. These are the kind generally sold at 75 cents. FRIDAY ONLY 35c

20c Dean's Corn Cure 12c

25c WHISK BROOMS—Fine whisks with covered shoulders and well sewed with six strands of strong linen thread. FRIDAY ONLY 20c

Tanglefoot Fly Paper 2c

$2.00 FOUNTAIN PENS—Made just like the $5.00 pens and write just as well. You can't go wrong on this chance to save money. FRIDAY ONLY 97c

25c Hair Oil 17c

$1.75 COMBINATION FOUNTAIN SYRINGE—A complete set of hard rubber tubes, with strong rubber pipes; can also be used as a hot water bag. FRIDAY ONLY $1.10

10c Compound Licorice Powder 6c

75c RUBBER GLOVES—Ladies who have soft, white hands protect them by wearing rubber gloves when washing dishes. FRIDAY ONLY 45c

10c Powdered Alum 5c

Our Store is Open Evenings Until 10 O'clock, But Never On Sundays Except for Prescriptions

25c NAIL BRUSHES—Big assortment, solid hardwood backs; bleached and unbleached bristles. FRIDAY ONLY 15c

10c Curling Irons 4c

25c SHAMPOO COLOGNE—For cleansing and invigorating the scalp; prevents falling hair; removes and prevents dandruff. FRIDAY ONLY 17c

15c Turpentine 10c

25c DEAN'S TOOTH WASH—Don't miss this, for we seldom put this on special sale. It is the best known tooth wash; perfectly harmless. FRIDAY ONLY 17c

15c Insect Powder in Sprinkle Top Cans 8c

$6.00 SUIT CASES—Only ten of them left out of 100; they are leather, re-enforced corners, large size, strong lock and linen lined; straps all around. FRIDAY ONLY $3.75

5c Bicarbonate Soda 3c

25c CLOTH BRUSHES—Natural bristles, solid hardwood backs; bristles put in adamant cement. FRIDAY ONLY 15c

One Pound Borax, Twenty Mule Team, full weight 8c

$1.25 RAZOR AND 50c STROP—A genuine Radiumite razor and a real horsehide double strop, worth together $1.75; rare chance for men who shave. FRIDAY ONLY $1.00

5c Dean's Cough Drops 2c

$1.25 HAIR BRUSHES—Choice of any $1.25 hair brush in our store; a great and fine variety to choose from; hard or soft bristles, hardwood back. FRIDAY ONLY 75c

25c Face and Toilet Sponges 15c

75c BEEF WINE AND IRON—High grade best Sherry wine enters largely into the formula of this healthful summer tonic. FRIDAY ONLY 47c

30c Formaldehyde 18c

35c SHAVING BRUSH AND 10c CAKE OF SOAP—This is one of the best offers for Friday. Don't fail to see this snap; if your hubby shaves get him this. FRIDAY ONLY 25c

10c Court Plaster 5c

$1.25 COMBINATION BATH BRUSH—A regular handle bath brush; the back of the brush is perforated and a small hose is attached. FRIDAY ONLY 87c

10s Sapolio 7c

The above prices are merely examples of the saving we can afford you on a thousand and one articles that druggists sell.

BE SURE YOU GO TO THE RIGHT STORE
Between Jevne's and Newberry's 214 SOUTH SPRING STREET

Butterfly Mandolins $4.25

Just 200 of these instruments. They'd cost you $12.75 to $15 at music stores. Special for one week only, $4.25.

You can't realize what a genuine "snap" this is until you see these mandolins for yourself. One of our agents in the East picked up the lot at a fraction of manufacturers' cost. They're made of rosewood, all French polished, have 21 ribs with white purpling between. Rosewood veneered heads, ebony finger boards with pearl position dots, pearl and ebony edges and pearl butterfly inlaid guards, celluloid sound holes. The fretting on these instruments is perfect. If you want a mandolin, now is the time to get it. Better come in today, for at the price, these two hundred instruments will be sold within the week.

Remember, we are open every evening. Mail orders carefully filled.

A. B. Gobb & Brother
273 SO. MAIN ST. N.W. CORNER OF THIRD ST.

Everything For The Office

"Cactus" rubber bands, in boxes, 25c per oz.; 80c ¼ lb.; $3 per lb.

"Cactus" typewriter paper, No. 129, 500 sheets, banded and boxed, per ream 75c.

"Cactus" stenographer's note books, 72 leaves, bound backs, heavy flexible cover, per doz., 50c.

"Cactus" typewriter oil, especially prepared, per bottle 15c.

"Cactus" Pound Paper

"Cactus" brand linen cloth pound paper, is the kind that makes letter-writing a pleasure. It is an elegant fabric finish paper, Gladstone size, boxed and banded, price, per pound 35c.

Envelopes to match, square flap, 15c per packet, 2 packages for 25c; per box 50c.

"Cactus" Clips, box of 250, 15c; box of 1000, 50c.

"Cactus" steel pens, box of gross, $1.00.

"Cactus" pencils, a finely made, round pencil, highly polished and securely fastened rubber tip, per dozen 35c; per gross, $3.50.

"Cactus" blue pencil, round, highly polished, blue lead of superior grade, per doz. 75c; per gross, $7.50.

WE PRINT WE BIND WE ENGRAVE

When you need printing of the different kind see us. We make a specialty of business stationery—letter heads that are attractive.

We bind all kinds of books in every desired style. We rebind old books, making them like new. Prices are lowest possible.

100 cards engraved from your plate for $1. We use Marcus Ward's and Geo. P. Hurd's cards—the best made. Samples mailed upon request.

Wagemaker Cabinets

We are local representatives. Our stock includes filing cabinets, sectional book-cases, vertical filing systems and card index record systems.

Cunningham, Curtiss & Welch Company
Successors to
Stoll & Thayer Co.
252 S. Spring St. The Big Book Store

Office Diaries for 1907

Peculiar business conditions existing in the paper trade makes early purchase of 1907 office diaries advisable. Our stock is ready.

It Has No Equal!

THE LOS ANGELES

Sunday Times

NEWSPAPER and MAGAZINE

IN EIGHT PARTS

Some of the Contents of the Issue of

August 19, 1906

IN THE NEWSPAPER SECTIONS:

PART I — General News Sheet: The Freshest News of the World by Wire. Business: Daily Market Reports; Shipping; Real Estate Record; Hotel Arrivals. The City in Brief—Amusements—News of the Southern Counties—General Advertisements.

PART II — Editorial Sheet: City News Illustrated — Correspondence — Official Doings. Mercantile Advertising.

PART III — The Pink Sheet: General and Local Sporting News; Sporting Goods Advertisements.

PART IV — First "Liner" Sheet: News; The Times Clearinghouse; General Classified Advertisements.

PART V — Second "Liner" Sheet: Real Estate; The Times Weekly Review; Detailed Information of the Market; Realty "Liners."

PART VI — The Cream Sheet: Society, Literature and Art; the Drama; Music and Musicians; Art and Artists; Society News from City and Country; the Round Table, where the Editorial Staff Gathers on Sunday Mornings; Mexican Correspondence; the Open Shop; Evils of Lawless Unionism Exposed; Workers' Page; Various Special Articles and Readable Miscellany; Lessons in Esperanto; Dry Goods and Other Advertising.

PART VII—The Tri-Color Sheet (Illustrated Family Section) Inimitable Buster Brown; Fashions in Colors; Matters of Especial Interest to Women; Mrs. Herrick's Each and All Society; Girls' and Boys' Page; General Good Reading for Old and Young.

IN THE ILLUSTRATED MAGAZINE:

Uncle Sam in South America.—Many Big Enterprises Suggested by Secretary Root's Tour. By Frank G. Carpenter.

Coming of the Codfish.—The World's Codfishing Center Shifting to This Coast. By Paul Gooding.

Mazatlan and Sinaloa.—A Woman's Visit to a Mexican Mining Region. By Mrs. Adams Fisher.

Big Irrigation Project.—Huntley Canal, Montana, Will Make Fertile 30,000 Acres. By G. W. S.

Skansen.—One of the Show Places of Stockholm. By Marthine M. Dietrichson.

The Sea's Keepsakes.—Shells Gathered on Our Western Shores. By May C. Ringwalt.

A Crustacean Adventurer.—The Life and Exploits of a Soldier of Fortune. By a Special Contributor.

The Girl of Craige Cut.—What the New Inspector Found in Section 14. By a Special Contributor.

In the Canal Zone.—Life Among the Ditch Diggers as Seen by a Woman. By Laura E. Moss.

A Canyon to Visit.—A Tribute to Summer Days in Southern California. By Neeta Marquis.

Crabbed Age and Youth.—A Romance of the Redwoods of California. By Herbert Bashford.

Like Cures Like.—The Last Resource of a Bitter and Desperate Woman. By E. P. Crippen.

Deciduous Magnolias.—A Delightful Group of Trees Not Abundant in California. By Ernest Braunton.

The Clendenin Family.—The Name is One of Ancient Welsh Origin. By Eleanor Lexington.

The Tarantula A.—When the Senorita Carmen Came to the Rescue. By William H. Robinson.

The Business Season.—A Few Timely Suggestions for the Fancier-Breeder. By Henry W. Kruckeberg.

Lic. Estrada Cabrera.—Dichosos los Pueblos que Tienen Tales Gobernantes. Por Rafael M. Gallegos.

Color in Parks.—The Need of Care in Selecting Plants for Bedding. By Ernest Braunton.

The Bottom of the Sea.—Interesting Discoveries in the Ocean's Dark Depths. From the New York Sun.

The Insect World.—A Study of Life in the Grass Under a Tree. From the London Leader.

Confirm the Bible.—Results of Recent Excavations in Egypt. Prof. A. H. Sayce in London Mail.

The Test.—Strange and Startling Experience of Theodore Bray. From Manchester Chronicle.

Care of the Body — Farming in California — The House Beautiful — Practical Ethics — Gardening in California — The City Beautiful — Good Short Stories — Etc.

Beautiful Illustrations.

NEWSPAPER AND MAGAZINE—ONLY FIVE CENTS.

Hot Biscuits

are easily made and never fail if you use

Cream Puff Self Raising Cake, Biscuit & Pastry Flour

Try it for Dumplings of all kinds—Short Cake layers, in fact, everything in the pastry line.

WHOLESALE HAY BOTH PHONES 1398 L. A. Hay Storage Co
Offices are moved to Hay house 1020 East 7th St., near Alameda

CASH OR CREDIT Our Prices are the Same Eastern Outfitting Co

KRYPTOKS for far and near glasses without lines. Single lenses with the results of two. 327 So. BROADWAY — Dr. Geo. A. Collins — THIRD ELEVATOR

PIANOS PACIFIC MUSIC CO. 437 South Broadway

$15 $20 $25 Hand-made Suits for the Tailor-made Man. Lowman & Co. 131 South SPRING St

Classified Liners.

Times "Liner" Advertisers—Important. Note change in rate for Sunday classified advertisements. Commencing Sunday, October 1, 1905, the rate for Sunday "Liners" was raised to 1¼ cents per word for each insertion; minimum charge, 25 cents, as at present. This slight advance is amply justified by the present Sunday circulation of The Times, which averages over 70,000 copies. (When the 1-cent-per-word rate was established in 1895, The Times Sunday circulation was only 14,000 copies.) The "Liner" rate for the daily—1 cent per word—will stand as at present.

Telephone your want advertisements. Ring up "The Times" any time of day or night, and secure prompt and careful attention. Rates one cent a word each insertion in the Daily; 1¼ cents per word in the Sunday edition; minimum charge, 25c.

"Liner (classified) advertisements for Sunday insertion received over the counter or by telephone after 11 o'clock Saturday nights will be inserted under heading "Too Late to Classify."

The Times cannot guarantee accuracy or assume responsibility for errors of any kind occurring in telephoned advertisements.

Sunday real estate advertisements, to be classified properly, must be in The Times office before 10 o'clock Saturday nights. Rate 1¼ cents per word.

SPECIAL NOTICES.

KNIGHTS OF PYTHIAS—
All Knights of Pythias residing in Los Angeles, who are not members of any local lodge of the order, are requested forthwith to send their names, age and occupations, business and home addresses, and names, numbers and locations of their lodges to Geo. L. Keafer, Clerk Currier Bldg., Los Angeles, for registration.
D. K. TRASK,
W. L. SNELL,
GEO. L. KEEFER,
Committee.

ALICE LORENA AND EDWIN PAYNE—Parent desires to place said children for adoption; we would like to communicate with their father. LOS ANGELES ORPHANS' HOME, Yale and Alpine sts.

MRS. A. PLAKEY, FORMERLY OF DES Moines, Iowa, has opened optical parlors, 327 S. Broadway, 2d floor; will be pleased to see all her friends and patrons. Phone 4128.

NOTICE—I WILL NOT BE RESPONSIBLE for any debts contracted by Mrs. M. E. Colton, 1st 2nd-Second st., Los Angeles. Signed: J. A. COLTER.

ECZEMA—I GUARANTEE TO CURE IN A few weeks or no charge. Main 3567. MRS. HARROCK, 31 Belmont ave., or Loma Drive.

YOUNG LADY WILL MAKE YOUR WINdow signs and price tickets; good work. 329 S. BROADWAY, R. 1. Home 5x 6.

PARASOL AND GLOVE MAKERS.
Direct here at factory prices. Big assortment, 117 S. SPRING ST. Mrs. Helman, Bradbury Bldg.

CALIFORNIA STEAM CARPET CLEANING WORKS, steam carpets, upholstering and repairing. 229 E. 4th. Tel. Main 715, Home 715.

FEATHER PILLOWS RENOVATED AT ACME FEATHER WORKS, 76 San Pedro. Home Sunset Main 1166, Home 562.

BURLAP SHADES PAINTED, WALL PAPER, mouldings, shingle stain. WALTEM BROS., 427 S. Spring.

RATE FOR ADS. UNDER THIS HEADING 50 per line; minimum charge 50c.

LACE CURTAINS LAUNDERED BY HAND. Sunset 28715, West 231. MRS. HEATH.

PERSONAL—Business.

PERSONAL—
THE WORLD'S GREATEST
ASTRAL SEER AND PSYCHIC.

MILBURN

No advice you with a power higher than human, no charm, potion or remedy to make your life, telling you how to overcome enemies and obstacles; work guaranteed. Parlors 60 S. HILL.
Hours 10 to 8, daily and Sundays.

PERSONAL—
PROF. ST. ELMO.
WORLD'S GREATEST PSYCHIC; ADVICE GIVEN ON LOVE, DOMESTIC, BUSINESS AND SOCIAL AFFAIRS. TEACHER OF THE EAST INDIA METHOD OF FASCINATION. A SECRET EVERY WOMAN SHOULD KNOW. 246 WALL ST. THE WALLACE.
246 W. SEVENTH ST.

PERSONAL — PROF. ALTHOUSE, CELEbrated palmist, acknowledged by the best scientists as most remarkable reader of hands in the world. His readings are unquestionably correct—must in no wise be classed with those of other readers in the city. Advice on all questions of life. Also calls from parties desiring patronage. 655½ S. SPRING.

PERSONAL—THIS NOTICE AND 15c SE-cures you a scientific reading, hand, hand, or psychic reading in love, marriage or business affairs. PROF. STONER, suite 7, 235½ S. Spring st. Satisfaction guaranteed.

PERSONAL—MRS. MASSON, THE NOTED London palmist, is at 322 S. SPRING ST. Readings are conscientious and scientific and will prove information useful. Ladies, 50c; gents, $1. PARLOR SOLICITED.

PERSONAL — MRS. PARKER, RELIABLE palmist and life reader, business, law suits, mineral locations described, speculations, love, married health; all affairs of life. 441 SOUTH MAIN ST., room 9. Hours 9 to 9. Fee $1.

PERSONAL—GLENDORA.
A TRUE AND HONEST PSYCHIC.
LIFE READER AND PALMIST.
READINGS BY MAIL, $1. YOSEMITE, 1154½ S. MAIN, CENTRAL AVE.

PERSONAL—MRS. J. J. WHITNEY.
BUSINESS SEERESS, LIFE READER.
Messages from departed friends.
415½ S. SPRING.

PERSONAL—JOHN H. BOYD, ALBANY, N. Y., secretary to board of supervisors, please communicate with JOHN F. HANTKE, 4 South Los Angeles st.

PERSONAL — ANY UNHAPPY WOMAN should consult me; write confidentially, with stamp. SISTER CATHERINE, San Diego, Cal.

PERSONAL — ANY UNHAPPY WOMAN should consult me; write confidentially, with stamp. SISTER CATHERINE, San Diego. Cal.

PERSONAL — PERSONAL MONEY TO THE right reliable establishment in the city. 4706 ANGELUS LOAN CO., 150 N. Main.

PERSONAL—MRS. SHAFFER, PSYCHIC and card reader, 614 MAPLE AVE., near 3rd st. Hours 9 a. m. to 9 p. m.

PERSONAL—MME. ORA, PALMIST AND card reader; ladies 25c; gents, 50c; 321½ S. SPRING.

WANTED—Help, Male.

WANTED — GOOD, MIDDLE-AGED MAN to work in rooming-house; references. 329 E. FIFTH.

WANTED—AN EXPERIENCED CIGAR clerk; must have references. HOTEL LANKERSHIM.

WANTED—A BOY WITH BOOK BINDERY experience. OUT WEST CO., 115 South Broadway.

WANTED—SECOND STICKER MAN; FINishers, boys. 401 BRYSON BLDG., 2nd and Spring.

WANTED—BOY NOT UNDER 16 YEARS of age to work in grocery store. 333 W. 6TH.

WANTED — SIMPLEX OPERATOR. APply WHITTIER REGISTER, Whittier, Cal.

WANTED—BOOKBINDERS, (FORWARDER) at GLASS BOOKBINDING CO., 306 Boyd st.

WANTED — TAILOR; PRESSER ON clothes and repair work. 340 TEMPLE ST.

WANTED — ALL-AROUND COOK, $15 PER week. K. C. RESTAURANT, 534 E. FIFTH.

WANTED—CARPENTER'S HELPER. APply SCOTT, 2672 S. Main. 7:30 a.m.

WANTED—AN ALL AROUND MACHINIST. GLOBE IRON WORKS, 951 N. Main.

WANTED—HALL MAN. MUST GIVE REFerence. Apply NATICK HOUSE.

WANTED—MAN TO TAKE CONTRACT FOR putting in lawn. Call MAIN 3804.

WANTED—A HOSTLER, $8 WEEK, BOARD and room. 323 CENTRAL AVE.

WANTED—PIE BAKER. ENGLISH PELL BAKING CO., 106 Molino.

WANTED—A BARBER. CALL AT ONCE. 3801 CENTRAL AVE.

WANTED—CARPENTER TO BUILD HOUSE. 807 E. FIFTH ST.

WANTED—A GROCER, DELIVERY MAN. 2028 S. MAIN.

WANTED—PLUMBER; OPEN SHOP. 716 S. FIGUEROA.

WANTED—
HELP TO LIST
YOUR PROPERTY
WITH
FOSTER,
MANAGER SALE DEPT.
J. FRANK BOWEN,
OWNER 11 BIG TRACTS,
449 DOUGLAS BLDG.
PHONES
31 1671

WANTED — I DON'T WANT A LOT of specimens with, but do want one or two good ones; have decided to go in the selling business, and have rented a room at the Arcade, Arcadia, Alhambra or Wilton Place, on Pasadena electric line; location is the best on the line; I have nothing but a bargain proposition to offer from owners; I know you are busy and necessary delay state locality and price first letter. Address A, box 177, TIMES OFFICE.

WANTED—OWNERS AND BUILDERS OF bungalows, houses and cottages, who constant calls for above can get in touch able to supply same; it's up to you to get by mailing full particulars as to location, terms, size of lot, etc.; if in our line; we will do the rest.
M. M. DAVISON & CO.,
644 Wright Hotel Westmore.
Both phones 588.

WANTED—WE HAVE SOME FINE CASH who will pay cash for one or two lots anywhere up to $4500. Figueroa, to Union, 8th to 12th; you can show a bargain and make sale at once; owners please call.
ARTHUR W. KINNEY CO.,
119 Mer. Trust Bldg. Home 4[illegible]

WANTED—
We have more calls for rented property than we can supply, especially in south and west; owners, if you want quick rentals, list with us.
M. M. DAVISON & CO.,
Both phones 589.

WANTED—IMMEDIATELY, FOR CASH, 2 or 3 lots, with or without improvements, in Pasadena; must be cheap for cash. Address Box 1, TIMES OFFICE.

WANTED — NON-UNION BRICKLAYER to do work; your foundations, chimneys and repair work, by day or contract. PHONE Home South.

WANTED—A CHILD TO CARE FOR BY A good woman; in nice home. Ring up 1[illegible]

TO LET—Furnished Rooms.

TO LET—AT HOTEL MARLBORO, 340-342 S. Grand ave., large, well furnished, sunny, airy rooms, thoroughly modern and respectable; rates second to none; service unexcelled. SUMMER RATES. Get very reasonable rates going elsewhere, as low as the lowest for first-class [illegible]

TO LET—HOUSEKEEPING APARTMENTS, 2 and 3 rooms, modern, clean, convenient; also 5 rooms, fine neighborhood; also 5 rooms, modern, single or connecting, especially suitable for gentlemen; reasonable. 26746
Opposite Hotel Westmore.

TO LET — AT HOTEL OHIO, ELEGANT large furnished rooms, private bath and public; Home phone in every room; coolest house in city; elevator service. 50 cents to $2 daily, $3 to $12 monthly until Sept. 1. 217 N. BROADWAY.

TO LET — FOR MEN WHO CARE, NICELY furnished outside rooms, clean; excellent gas and electric light in each room; use of free baths; large porches, [illegible] block from car; reasonable rates. 1[illegible] SAINT ST.

TO LET—FOR $24 A MONTH YOU CAN have elegant 8-room housekeeping apartments, newly furnished, new, 234 S. FIGUEROA, or 1262 E. 9th, or 1025, 1141 or 1139 W. 23d st., or 150 N. Boundry, 1030 Colton st.

TO LET—
Handsomely furnished rooms, $2.50 to $3.50 per week; rooms rending water in every room, new brick building, EDISON ANNEX, 347 S. Main.

TO LET—NEAT, ATTRACTIVE TWO-ROOM housekeeping suite, cool and airy, large yards, modern conveniences, complete for housekeeping, $12 per month. 1109 CROCKER.
Phone 5239.

TO LET — CLEAN, NICELY FURNISHED rooms, $2 per week; also one nicely furnished bedroom with use of bath and telephone; 2 blocks from car line; rent reasonable this week. Will not show after 9 a.m. if worth the price. THE CALIFORNIA OPERATIVE REALTY SYNDICATE, 257 S. Spring st. Home [illegible]

TO LET—WE HAVE SOME NICELY FURnished and side rooms; also some completely furnished front rooms; rates reasonable. 404 TEMPLE ST.

TO LET — THE BRENNAN, ELEGANTLY furnished rooms; rates $2.50 to $7 per week; first-class service; running hot and cold water in every room; fireproof building. 125½ S. MAIN ST.

TO LET — NICELY FURNISHED FRONT room, $2 per week, home comforts, 335 CAMBRIA, ST., between Figueroa and Valencia, south of 7th st.

TO LET—FURNISHED SUITE OF 2 LARGE rooms for housekeeping, ground floor, large yard, with stoves, gas and cooking utensils, $20 per month. 351 S. OLIVE ST.

TO LET—FURNISHED ROOM FOR LIGHT housekeeping, gas, bath and phone. Large yard, block west of P.O., $8 per month. 1041 W. 7TH ST.

TO LET — SEVERAL GOOD [illegible] properties from $6000 to $8000; also [illegible] wanted; money to loan from 4 to 6 per cent on flats and apartments. LEUCKE & [illegible] 639 S. Main.

WANTED—TO BUY FOR CASH, 5 OR 6 room cottage or southwest; must be cheap for cash and in good condition. Address J. box 177, TIMES OFFICE.

TO LET — TO RENT 12 TO 16-ROOM house, good location, first-class condition, modern, close in, Ingraham, Orange or 6th st., might consider other locations. Address box 177, TIMES OFFICE. 17

TO LET—TO RENT BETWEEN NOW AND October first a six-room cottage or bungalow, southwest preferred, no children, willing to take lease. PHONE West 3172.

WANTED — 3 TO 5 MONTHS, 3 TO 5-ROOM house, west or southwest; rent reasonable; 4 adults. Address N, box 193, TIMES OFFICE.

WANTED — 3 FURNISHED OR UNFURnished rooms for light housekeeping, near 23d and Vermont. Address N, box 174, TIMES OFFICE.

WANTED—HOUSE OF 8 OR 10 ROOMS, furnished or unfurnished, in desirable neighborhood. Call up HOME 52470.

WANTED—To Purchase, Real Estate.

WANTED—A CLOSE IN PIECE OF PROSpective business property, north of 8th st., that $14,000 cash will buy, vacant or old, improvements, might buy flats, prefer from owners. Address M, box 185, TIMES OFFICE.

WANTED—TO PURCHASE, A WELL LOcated business corner or good corner in a good semi-business location, improved or unimproved. LOUIS A. DOLTON, 216 Wilcox Bldg. Phone 1066; Sunset Broadway 4526.

WANTED—WE HAVE A CUSTOMER FOR the first lot possible, the city for $1000 or $1500, property owners in the hill district especially take notice. FRED A. POLLOCK, 505 O. T. Johnson Bldg. Both phones.

WANTED—ACREAGE, ACREAGE ACREAGE 10 to 10,000 acres ripe for subdivision, colonization or townsite, from owners only; please give full particulars. Address S, box 119, TIMES OFFICE.

WANTED—FROM OWNER, MODERN SIX-room house, with large lot, west of Main; if bargain can sell at once; about $2000; $600 cash, balance monthly. See REBARD, with Walter Ranscom Co.

WANTED—FOR A HOME, 5 OR 6-ROOM bungalow, southwest; must have lawn, flowers, etc., near car line. Not over $3600; $800 cash, prefer owners. Address J, box 172, TIMES OFFICE.

WANTED—FOR CASH, FROM OWNERS, The cheapest lot to be had on Westmoreland, Hobart, Harvard, Oxford or Western, between Adams and 36th st. Address N, box 179, TIMES OFFICE.

WANTED—WE HAVE A SAN FRANCISCO man with $2500 for the best house the money will buy. How near can you come to it? Tell us today. Both Phones. J. R. MACLINTOCK, 704 Grant Bldg.

WANTED — LIST YOUR ANGELENO Heights and Sunset blvd. property with me; I know the ground and I advertise. E. J. FRIEDRICH, 218 S. Broadway, room 227. Main 6304.

WANTED—REAL ESTATE, ¼ OR 1 ACRE with small house, close to city, suitable for chicken ranch; full particulars or no attention paid. Address S, box 132, TIMES OFFICE.

WANTED — LADY WOULD LIKE TO BUY an 8 or 10-room house on monthly payment plan, and exchange some eastern lots for first payment. Address L, box 164, TIMES OFFICE.

WANTED — LIST YOUR ANGELENO HTS. and Sunset blvd. property with me. I know the ground and I advertise. E. J. FRIEDRICH, 218 S. Broadway, Room 227, Main 6304.

WANTED — ROOMING-HOUSE, WEST OF Main st.; have good business lot, value $1200, as payment, balance monthly. KNIGHT & TWOMBLY, 105 S. Broadway. Phone 2322.

WANTED—I WANT 7 OR 8-ROOM STRICTly modern house up to $5000 cash, good value, on 29th, 30th and Grand ave.; from owner. Address S, box 145, TIMES OFFICE.

WANTED—WE ARE PREPARED TO MAKE exceptionally liberal loans on real estate, where sale is consummated through our office. W. S. WITHERS CO., 129 S. Broadway.

WANTED—CLIENT WANTS STORY AND half bungalow near 18th and Western, $500 cash, $35 monthly and $500 6 months. M. W. ATWOOD, 612 Grant Bldg. 1714.

WANTED — TO BUY ON EASY TERMS, rooming-house of from 12 to 20 rooms; prefer to buy from owner; must be bargain. Address N, box 124, TIMES OFFICE.

WANTED—WE HAVE A CUSTOMER WITH ready cash to buy a lot in Ocean Park or Venice at a bargain. CHAS. F. HILDESHEIM & CO., 167½ Pier ave., Ocean Park.

WANTED—MODERN 5 OR 6-ROOM COTtage, can pay $100 down and payments of $25 per month; give location. Address S, box 168, TIMES OFFICE.

WANTED—50-FOOT LOT EAST OF MAIN st., for flats will go out to 18th st., $2000, prefer owners. Address N, box 103, TIMES OFFICE.

WANTED—4 TO 10 ACRES, CLOSE IN, BEtween city and Venice preferred, must be bargain, no agents. Address S, box 161, TIMES OFFICE.

WANTED—SMALL MODERN 5-ROOM COTtage, west or southwest, $1700, on easy terms. R. E. WILLS, 205½ S. Broadway. Phone 4543.

WANTED — WILL PAY CASH FOR POSItive bargain in well-located lot or cottage if suited. M'FATRIDGE CO., 319 S. Spring.

WANTED—BARGAINS IN REAL ESTATE, will pay cash. BARGAIN REALTY CO., Trust Bldg., 2nd and Spring. Home 7301.

WANTED — TO PURCHASE VACANT building lots inside city limits; cash on hand. CALDWELL & CO., 400 Currier Bldg.

WANTED — ANY GOOD BUY UNDER value, from $1000 to $2000, acreage preferred. Address S, box 129, TIMES OFFICE.

WANTED—TO PURCHASE GOOD 5-ROOM house; have good corner lot and some cash. Apply 2042 E. 9TH. Tel. Boyle 1138.

WANTED—Help, Male.

WANTED— TELL EVERYBODY
Everybody MURRAY & READY. They give
works but MURRAY & READY. everybody
work

MURRAY & READY, 137-139 S. Los Angeles street, Los Angeles, Cal.
Leading employment and labor agents.
Phone Sunset Broadway 4610.
Home phone 3012.
THE RIGHT OF MAN TO LIVE,
THE RIGHT OF MAN TO WORK,
NO DISCRIMINATION.
OUR SAN FRANCISCO OFFICES,
GAVE IN 1905, WE HOPE OUR L. A.
60,000 MEN WORK. OFFICES WILL SURPASS THAT.
EMPLOYERS, ATTENTION.
Our investigation and segregation results in the production of first-class male help.
IF YOU WANT
THE BEST HELP, AS OTHERS DO,
SEND YOUR ORDERS TO US.

$5,000 MEN WANTED AT DIFFERENT PLACES.
FREE FARE. WHY?
Because Murray & Ready wants 5000 drillers, hammermen, laborers, teamsters, etc., $67.50 month up, at WEED, SISKIYOU CO., on the borders of OREGON. You go via Lathrop and Sacramento.
DON'T FORGET. FREE FARE BY R.R.

LOOK, NEARLY 2000 MILES
TO LEWISTON, IDAHO.
You leave Los Angeles S.P. Arcade Depot, via Lathrop and Sacramento to Portland, Or., via O. R. & N. R.R. to RIPARIA, WASH., and continue to LEWISTON, IDAHO. Think of it, four States. Special fare, only $11.30—eleven dollars and thirty cents.
10,000 MEN WANTED.
Teamsters, laborers, drillers, hammermen, cooks, waiters, etc., wages $2.25 to $6 day.
CROWDS GOING. ARE YOU?

THINK THIS OVER.
Thousands and thousands of skilled and unskilled men wanted by us in San Francisco and Oakland. Get our Northern list. Wages $2.25, $3, $4, $5, $6, $7, $8 day. ASK US. You can engage men from our Los Angeles office.
WE'LL TAKE
2000 more men for WESTERN PACIFIC R.R., wages $2.25 to $3 day. Call early.
FOR YOSEMITE VALLEY R.R.
We can use you if you are a
Teamster $67.50
Laborer $67.50
Driller $75.00
Muckers $67.50

ALL FREE FARE TO
CALEXICO, ARIZ. DALTON SEA,
LAS VEGAS, NEV. YUMA, ARIZ.
BARNWELL, Searchlight district.
Different places in NEW MEXICO.
We can use about 2000 men at the above places. Carpenters and helpers, pile-driver men, bricklayers, plasterers, engineers, laborers, and different other classes. Call on us. Wages $2.25 to $6 day.
FOLLOWING ARE A FEW OTHER JOBS we offer free fare to:
CHEAP RATES EVERYWHERE.
SOME FREE FARES.
IF OFFICE FEE. THAT'S ALL.
10 laborers, city ..... $2.50 day
20 milkers near city ..... $35 to $40 found
2 lumber pilers, city, 4 hours ..... $2.50 day
25 teamsters, city ..... $2 to $2.50 day
20 teamsters, country ..... $26, found
4 wagon teamsters near city, board home $2.25
Stableman, country ..... $25, found
2 landscape gardeners $40
MECHANICAL.
2 pile-driver engineers, near city, 26c fare ..... $3.50 day
2 pattern-makers, city ..... $4 day
carpenters, 9 hours $2.50
COOKS.
1 cook, city restaurant ..... $40, found
1 ranch cook, country ..... $35, found
1 camp cook, city ..... $60, found
baking over boss here ..... Institution
See MURRAY & READY, 137-139 S. Los Angeles st., Los Angeles.
Our San Francisco and other offices are located:
San Francisco, Tenth and Market sts.
San Francisco, Eleventh and Market sts.
Oakland, 469 Sixth st.
Stockton, 325 E. Main st.
Sacramento, 1021 Fourth st.
Oroville, opposite postoffice.
BAKERSFIELD.
EL PASO.
NEW ORLEANS, LA.
We are establishing twenty-four other offices. We'll tell you more later.
WITHOUT SLEEP NO MAN CAN WORK.
SO
we have built a workingman's lodging-house, 104th and Market st., San Francisco; 300 beds; only 25 cents per night.
MURRAY & READY. MURRAY & READY.

WANTED—
CROWLEY'S LABOR AGENCY.
HOME 4522. 111½ E. SECOND ST. MAIN 2773.
SPECIALS
Camp cook ..... Steel gang, R.R. Co. ..... $40 mo.
Second cook ..... Steel gang ..... $40 mo.
Two flunkeys ..... $20 month
Scraper foreman ..... $3 month and found
Teamster ..... Catalina ..... $35 mo.
Four farm hands ..... Beach ..... $30 month
Freight teamster ..... $45 mo. and all
Four rough carpenters ..... $3.50 day
4 painters ..... Rough work ..... $3 day
Foreman ..... Pikdriver ..... $3 day
Blacksmith helper ..... $2.50 day
20 men, city ..... Lumber yard ..... $2.25 day
TONOPAH AND TIDEWATER.
GREAT ..... BORAX ..... RAILROAD.
Man and wife for mine ..... Board
Blacksmith ..... $3.50 day
200 teamsters ..... $2.50 day
100 rockmen ..... $2.50 day
FARE ..... FREE ..... TODAY.
LAS VEGAS.
Cook and second ..... $100 month
4 flunkeys ..... $30 month
300 teamsters ..... $2.50 day
WORLD'S EMPLOYMENT OFFICE
SEE ..... OFFICE ..... LISTS.

WANTED—JAPANESE.
PACIFIC EMPLOYMENT BUREAU,
Largest and most reliable. Telephone 421 S. Sixth street, Los Angeles, Cal.
House cleaning department.
Window cleaning department.
Phones—Home 5078, Main 1734.
General labor contractors; every department assures responsibility.

WANTED —BUTCHER FOR ARIZONA; must be A1 shop man and who is competent to act as foreman; must speak Spanish; engaged for one year; position permanent. We carry the largest stock of butcher's fixtures and supplies on the Coast. We make our own gowns, coats and aprons. Call and see us. STEINEN-KIRCHNER CO., 139 N. Main st.

WANTED — WE WANT FOR FIRST-CLASS vacancies, some first-class men; office manager, $150 to $200; grocery solicitor, $125; clothing salesman, $125; general merchandise clerk, $125; book-keeper and typewriter, $125; and other mercantile and office men down to $65; experienced men only. 626 BRYSON BLK.

WANTED—
RED CROSS EMPLOYMENT OFFICE.
124 E. Second street.
For work and help, just treatment and prompt results, always see the Red Cross. Our prices are the lowest. Call and be convinced.
W. J. ZINK, Mgr.

WANTED—OFFICE MANAGERS, WITH $200 to $500, SUPERINTEND BRANCH OFFICES, FOR OLD MERCANTILE INSTITUTION; PERMANENT AND PROFITABLE POSITION; STATE PAST BUSINESS EXPERIENCE, REFERENCES, AGE, ETC. ADDRESS L, BOX 92, TIMES OFFICE.

WANTED—FOR U. S. ARMY; ABLE BODIED unmarried men, between ages of 21 and 35, citizens of United States, of good character and temperate habits, who can speak, read and write English, for information apply to RECRUITING OFFICER, 115½ N. Main st., Los Angeles, Cal.

WANTED — IF YOU ARE A PRACTICAL man, we will sell 1-2 interest in our automobile repair shop, pay you $15 weekly and 1-3 of profits; established in center of automobile business; $200 to $500 required. Don't reply unless you mean business. Address J, box 65, TIMES OFFICE.

WANTED — GOOD, STRONG, WILLING boy to clean and suit house; permanent position; wages $3 per week; must be able to ride wheel; wheel furnished; want a boy in store, but must be able to deliver; references required. Apply MOSGROVE'S, 119 S. Spring st.

WANTED—
JAPANESE EMPLOYMENT AGENCY,
303 W. Sixth st. Home 5352. Main 1822
COOKS, WAITERS, PORTERS,
Ranch hands, house and janitor cleaners.
BY HOUR, DAY OR CONTRACT.

WANTED — MAN, GOOD HABITS, UNDERstanding care horses and cow, for private place, with flowers, lawn, etc.; one accustomed to driving in city preferred; state age and experience, with references. Address S, box 144, TIMES OFFICE.

WANTED—ANY INTELLIGENT PERSON may earn $40 to $56 monthly at home in spare time corresponding for newspapers; no canvassing. Experience unnecessary. Send for particulars. PRESS SYNDICATE, Lockport, New York.

WANTED—MAN TO RUN CIGAR STAND who can invest $25; I will take part cash, the balance month' payments. This business will pay you $60 per month; clean, agreeable work. Call 335 S. HILL ST., room 1. Owner.

WANTED—
JAPANESE EMPLOYMENT AGENCY,
421 S. SAN PEDRO ST.
First-class cooks, waiters, housekeepers; also ranch hands. Phone Main 6136, Home 5759.

WANTED — SALESMAN, CITY, $12 AND more; also shipping clerk, produce store, $12 week. Apply
HUMMEL BROS. & CO.,
116-118 E. Second street.

WANTED — 10 MEN TO DRIVE TEAMS, 2 porters, janitor, $20; cooks, dishwasher, $10; carpenter's helpers, solicitors, $1.50 a day and commission. 552 W. SEVENTH ST. Help furnished free to employers. Main 3485.

WANTED — EXPERIENCED CANVASSERS for the greatest book-magazine proposition ever offered by an American publisher; commission 25 per order; prompt deliveries. 541 CHAMBER OF COMMERCE.

WANTED—REGISTERED PHYSICIAN, CAPable of taking charge of office; allopathic, homeopathic or eclectic; permanent position to right man. Call 9 a.m., DR. GREENE & CO., 324 S. Broadway.

WANTED—Help, Male.

WANTED—
HUMMEL BROS. & CO.
EMPLOYMENT AGENTS.
Established 1891.
A strictly first-class, reliable agency.
All kinds of help promptly furnished.
Satisfaction guaranteed.
114 and 116 E. SECOND ST.
Between Main and Los Angeles streets.
Largest and best equipped offices on the Pacific Coast.
TELEPHONE MAIN 959.
HOME EXCHANGE 959.

Driver, wholesale house, $12 week; shipping clerk, $12 week; salesman, city, $15 and meals; gasoline engineer and machinist, $2 etc.; blacksmith, New Mexico, $3.50; dry cleaner, $12 a week; carpenters, frame stamp mill, $2.25 and board; steam hoist engineer, $2; gunchinist, sugar factory, $3.50, 84; harvester driver, $2 etc.; carpenters, city, country, $3.50; machinist, mine, $3.25; blacksmith and shoer, $3; meat cutter, country, $50 etc.; car repairer, $2.50; cabinet maker, $2.50; man and wife, Arizona, $50 etc.; married man, orchard, $40 and house; 40 men for harvest, $2 etc.; 30 ranch hands, $30, $35 etc.; milkers, $30, $40 etc.; laborers, city and country, $2 and $2.50; scraper teamsters, $2.25; 100 other orders come early.
HOTEL DEPARTMENT.
Camp cook, mines, $80, etc.; $60 etc.; restaurant cooks, $15, $15, $17; fry cooks, $16, $60 etc., $65 etc.; second cook, do pastry, $15; pastry cook, cafe, $14; camp cooks, 18 men, $50 etc.; camp cook, 11 men, $40, etc.; maker bread, $15 etc.; baker, country, $11 etc.; second baker, city, $12 and meals; cake baker, $18; ranch cook, $35 etc.; cook, thresher crew, $45 etc.; pantry man, beach, $15; fry cooks, north, $75 etc., $60 etc.; bakers' helpers, $30, $35, $39 and meals; camp flunkeys, $20 etc., Catalina; laundry man, hospital, $40 etc.; laundry man, Arizona, $15 etc.; marker and sorter, $15; waiters, $25, $11, $30 etc.; hotel porter and runner, Catalina, $25 etc.; night porter, hotel, $30 etc.; colored waiters, institution, $30 etc.; colored porters, $25 etc., $30 etc.; kitchen mak, beach, $30 etc., one boy, Catalina, $30; bus boys, $7, $20, $25; vegetable, $25 etc.; pot washers, $25 etc.; dishwashers, $7, $8, $25 etc., $30 etc.; waiter, private stand, $20 etc.; bath man, $5; helper, hall waiter, Catalina, $30 etc.
See our woman's list under Female Help wanted.
HUMMEL BROS. & CO.,
17 116-118 E. Second.

WANTED—
HANSEN EMPLOYMENT AGENCY,
204 E. Second st. Both phones 283.
10 carpenters, $2.50 day; 10 bridge carpenters, $2.50 day, milkers, $46 month; miners, $2.50 day and found; 25 laborers, $2.25, $2.50 day; 25 teamsters, wagon and scraper, $2.25, $2.50 day; 10 teamsters, city, $2, $2.25 day; ranch hands, $20, $25, $40 month; also $65 month and found; excavator man, $2.25 day; man drive bakery wagon, $12 week; milk wagon driver, $45 month and commission; also $50 month; 100 other good positions.
HOTEL DEPARTMENT.
Oyster man, $25 month and board; 4 bus boys, $30 month and found; waiter, club, $25 month; fry cook, $50 month; camp cook, $45 month; cook's helper, $25 month and found; baker, city, $12 week; baker, $60 month; short order cook, $18 week; dishwashers, $1, $5 week; other good positions.

WANTED — BRICKLAYER TO FURNISH MATERIAL AND BUILD A BOILER SETTING FOR 1-H.P. ENGINE. MUST BE LOCATED 3 MILES FROM THE CITY.
PACIFIC LIGHT & POWER CO.,
C. M. BARKLEY, PUR. AGT.
15 252-254 S. LOS ANGELES ST.

WANTED—
JAPAN A. B. C. EMPLOYMENT AGENCY.
Oldest and Largest Agency in the city.
422 SOUTH OLIVE ST.
Phones—Main 1947; Home 5153.
We furnish all kinds of first-class help promptly with responsibility.
HOUSE-CLEANING DEPARTMENT.

WANTED—
CHARLEY NAKAMURA'S
JAPANESE EMPLOYMENT AGENCY,
House and window cleaning.
Waiters, cooks, porters, laborers, etc.
645-649 Wall street.
Phone—Main 1145, Home 6738. 21

WANTED — YOUNG MAN TO TAKE PART interest in established real estate and employment business; good paying proposition to young man not afraid to hustle. Call at 412 S. MAIN ST.

WANTED—TWO WIDE AWAKE, INTELLIgent men for general work, about small ranch. Apply at office of CALIFORNIA ROSE CO., Pomona, Cal., foot of White ave.

WANTED—10 JOB PRINTERS TO GO TO San Francisco; transportation paid; steady work $25 per week, 8 hours a day. Apply 313 UNION TRUST BLDG., 6th and Spring.

WANTED—A BOY OF 15 TO LEARN MANUfacturing jewelry, one with mechanical ideas preferred to learn the trade thoroughly or do not apply. 327 WILCOX ANNEX. 17

WANTED—
A good bushelman who can clean and press; good wages and 6 steady position. Address THE STAR TAILORS, Ventura, Cal.

WANTED — A MAN WILLING TO work and make himself generally useful in a large poultry plant. Apply EDMOND GARDINER, 326 Chamber of Commerce.

WANTED — EXPERIENCED MEN, 1 FOR correspondence, papers and fancy goods; one for filing, papers and books. Write O. P. MOONEY, Seattle, Wash.

WANTED — FIRST-CLASS ARCHITECTural draughtsman, thoroughly experienced. Apply 221 CITIZENS' NATIONAL BANK BLDG., Third and Main sts.

WANTED FIRST CLASS LINEMAN; must be thoroughly competent and willing to work out of city. Address N, box 140, TIMES OFFICE.

WANTED — ACTIVE BUSINESS MAN with first-class references for city work; state references in applying. Address S, box 137, TIMES OFFICE.

WANTED — 18 BAKERS AND BAKER'S helpers, cooks, dish washers and kitchen help for San Francisco. GIBBS, 3000 Bush st., San Francisco.

WANTED — FIRST-CLASS BARBERS. SALary and commission; men, from $20 to $30 weekly. PLAZA BARBER SHOP, 477 14th st., Oakland.

WANTED—COBBLER TO TAKE GOOD location for shoe repair shop on 7th st. Inquire of R. J. BUSCH, N. E. Cor. 2d and Broadway.

WANTED — JANITOR OR PORTER, WORK by two experienced colored men. Phone Main 7341. E. RODGERS and THOMAS LAWSON.

WANTED — A FIRST-CLASS CARPENTER foreman; state experience; steady work to right party. Address S, box 138, TIMES OFFICE.

WANTED — HIGH-GRADE SOLICITOR for attractive proposition; no canvassing. Address with references, S, box 140, TIMES OFFICE.

WANTED — COLORED MAN WHO CAN cook to keep bunglow for 2 young men; state salary. Address S, box 112, TIMES OFFICE.

WANTED—A YOUNG MAN WITH ABILITY and not afraid of work to work in grocery store. Apply HERMOSA STORE, Hermosa Beach.

WANTED — A GOOD MAN ON A MEAT peddling wagon; married man preferred; must have reference. Address BOX 263, Redlands, Cal.

WANTED—MACHINE HANDS FOR MANUfacturing shop, good pay, open shop, no trouble, permanent. P. O. BOX N, Alameda, Cal.

WANTED — SIMONS BRICK CO., PASAdena, wants experienced brick teamsters, $2.25 a day. See W. R. SIMONS, Pasadena. 18

WANTED—FOREMAN ON BREAD; MUST be good; 16 bakers on bread and cake. Call at once. GIBBS, King Edward Hotel, 5th st.

WANTED—YOUNG MAN TO DO JANITOR work for his tuition at the WOODBURY BUSINESS COLLEGE, 809 S. Hill st.

WANTED — A BRIGHT, ENERGETIC BOY about 17 years old, with wheel, to work in store and run errands. Apply 224 W. 4TH.

WANTED—MAN EXPERIENCED IN RENdering lard, tallow and greases. Apply L. A. PACKING CO., 38th and Santa Fe.

WANTED — YOUNG MAN AS ASSISTANT book-keeper; state age, experience and salary. Address S, box 127, TIMES OFFICE.

WANTED—STRONG BOY TO RUN ERrands and be generally useful; $5 per week. Plumbing shop, 716 S. FIGUEROA.

WANTED—BANKING; YOUNG MAN WITH banking experience to take position in city. Address N, box 104, TIMES OFFICE.

WANTED — EXPERIENCED, STEADY lumber pilers; give age and reference. Address S, box 126, TIMES OFFICE.

WANTED—A GOOD CORNICE MEN. APply at 722 N. Main, CALIFORNIA CORNICE WORKS. Steady work

WANTED—SEVERAL FLOOR AND BENCH moulders, core makers and helpers; also laborers. 225 BRYSON BLDG.

WANTED—BOYS OVER 15 YEARS. LOS ANGELES COOPERAGE CO., Bay and Mateo sts., take Mateo st. car.

WANTED — EXPERIENCED FURNITURE salesman; none other need apply. C. C. COLYEAR, 524 S. Main st.

WANTED — A YOUNG MAN AS STENOGrapher and typewriter. L. BLANKENHORN, 204 W. Fifth st.

WANTED — GOOD ALL-AROUND BAKER, steady job. HUNT'S STEAM BAKERY, 8. First st., San Jose.

WANTED—2 SAUSAGE MAKERS AND 2 OR 3 good cellar men. L. A. PACKING CO., 38th and Santa Fe.

WANTED—GOOD STEADY BOY AS PORTer in barber shop. White bo

Classified Liners.

TO LET—
Furnished Flats.

TO LET — WESTLAKE DISTRICT, 6-ROOM flat, furnished or unfurnished; everything first class; elegant modern building; will lease. 746 S. BONNIE BRAE. Home 62761. 19

TO LET — FLAT OF 4 ROOMS AND BATH, all new furniture, for 2 adults; can be seen this week at 1042 E. 22ND ST., Griffith-ave. car; rent $20. 17

TO LET—4-ROOM AND 6-ROOM FLATS, $20 and $22.50. Apply 220 UNION AVE. 18

TO LET—
Apartments—Furnished.

TO LET—
For $13 monthly you can rent, furnished complete, 3 nice sunny outside rooms, electricity, gas, hot water, phone, close in, at 1020 W. JULTON ST. 1001 and 1011 E. NINTH ST., 10-25-1125 W. FIRST ST.

$15—3 rooms, 324 N. Fremont.
$15—2 rooms, 534 S. Figueroa.
$13.50—321 N. Figueroa, 2 rooms.
$15—3 rooms, 212 N. Fremont.
$14—3 rooms, 1051 E. Ninth st., furnished.
$16—3 rooms, 214 N. Fremont, furnished.
$16—3 rooms, 534 S. Figueroa, furnished.
$14—3 rooms, 324 N. Fremont, furnished.
$14—3 rooms, 1051 Diamond.
$14—3 rooms, 1141 W. First.
$16—3 rooms, 1132 W. First, furnished.
$18—3 rooms, 212 N. Fremont, furnished.
STORES AND OFFICES.
$20—1120 W. First st.
$15—332 S. Beaudry.
$20—1051 E. Ninth st.
$35—701 W. Seventh st.
T. WIESENDANGER, 312 Mer. Trust Bldg.

TO LET—
Five 5-room apartments with bath, hot and cold water, Marshall-Stearns beds, kitchen cabinets, gas stove and combination centerdining room table, room for four persons; rent $17.50 and $20 per month.
Southwest corner 24th and Hoover sts.
HERON & DE LA YERGNE,
300 Grant Bldg.

TO LET—ELEGANTLY FURNISHED FRONT APARTMENT, INCLUDING LIVING-ROOM, DINING-ROOM, KITCHEN AND BATH; COMPLETELY FURNISHED FOR HOUSEKEEPING; RATES REASONABLE.
KNICKERBOCKER APARTMENTS,
17 321 S. HOPE.

TO LET—
THE GIBSON.
Elegantly furnished, modern apartments, most sightly location in city; upon the hill, within 3 minutes' walk of business center; no noise, no dust. FOURTH and HOPE STS.

TO LET—624 MALLARD, TWO BLOCKS west of Figueroa, ETIWANDA APARTMENTS, 2-story, 9-room suites, new building, completed August 1; newly furnished throughout; terms reasonable. Phone HOME 51561.

TO LET—MOST DESIRABLE HOUSEKEEPing suite, 2 rooms, alcove, pantry, large closets, private bath, brass bed with silk floss mattress, veranda, lawn, flowers and attractive entrance hall. Take yellow University car to 1048 HOOVER ST. or phone West 4001.

TO LET — THE DOUGLAS APARTMENTS ARE NOW OPEN; ELEGANTLY FURNISHED AND UP-TO-DATE; 2, 3 AND 4-ROOM SUITES; RATES REASONABLE. 408 W. 10TH ST., COR. FLOWER. PHONE 2867.

TO LET—FOR $14 A MONTH YOU CAN rent elegant 3-room housekeeping apartment, beautifully furnished new, 334 S. FIGUEROA, or 1051 or 1055 E. Ninth, or 1035, 1141 or 1151 W. First st., or 120 N. Beaudry. 1020 Costeo st.

TO LET—THE ALTONA APARTMENTS, CORNER 8TH AND FIGUEROA, 2, 3 AND 4 ROOMS, WITH BATH AND BUFFET KITCHEN; ALSO SINGLE ROOMS AND SUITES WITH PRIVATE BATH. PHONE 53670.

TO LET — THE ARDMORE, 941 POTTER Park ave., just west of Figueroa, between Seventh and Eighth, handsome housekeeping apartments, private bath; location the best; summer rates.

TO LET—OPEN FOR INSPECTION, THE beautiful Doria, new elegant spacious rooms, 20 feet in size, tiled baths and kitchens, high art furnishings, references required. 1024 W. 10TH. 15

TO LET—WE HAVE SOME NICELY FURnished front and side rooms; also some nice rooms completely furnished for housekeeping; rates reasonable. 636 TEMPLE ST. 19

TO LET — R. & C. APARTMENTS, 2-ROOM housekeeping suites, $15, $16, $18 month; desirable front room for gentlemen; permanent people preferred. 345 S. HOPE. 17

TO LET—FOR $12 YOU CAN RENT NEW furnished 3 rooms, gas range, bath, phone, linoleum and tiled. 1176 W. FIRST ST. Healthy, sightly location, on car line.

TO LET—1280 S. HILL ST., ELEGANTLY furnished housekeeping rooms, single or en suite, $18 and up, including use of parlor, piano, phone and bath. 18

TO LET — CLOSE IN; REASONABLE TO permanent tenants. L. and modern housekeeping apartments. 134 S. Hope. ANITA APARTMENTS. 24

TO LET — FURNISHED APARTMENTS. For $16 you can rent elegantly furnished 3 room, cozy complete, gas range, bath. 'phone 125 S. HILL ST.

TO LET — AN APARTMENT WITH LARGE airy rooms in private residence. 427 SOUTH HOPE ST. 19

TO LET—4 AND 2 FURNISHED HOUSEkeeping rooms. 1024 S. MAIN. Main 7342.

TO LET—
Rooms and Board.

TO LET — ST. JAMES HOTEL, AT THE entrance to the beautiful St. James Park; has the largest and best furnished rooms in the city; excellent table board; you are welcome to come and look at the rooms. 427 W. 3RD ST. Phone 10210. 19

TO LET—FOR A NICE CLEAN OUTSIDE room and good home cooked meals, served family style, reasonable, call at the BURWELL, 635 Sunset Blvd. Private boarding-house. Home Phone 1905. 18

TO LET — AN ELEGANTLY FURNISHED room for two gentlemen, first-class cooking, in new house; all conveniences, terms very moderate. 1114 S. GRAND. Home phone 4796. 17

TO LET—BOARD AND ROOM IN PRIVATE family at reasonable rates; house with electric lights, bath, piano, flowers and conveniences; home cooking. 'PHONE HOME 2923. 22

TO LET—PRIVATE FAMILY WILL BOARD two gentlemen in their home; comforts, good cooking; parlor, veranda, walking distance; rates reasonable. 1026 S. HOPE. 19

TO LET—ROOM AND BOARD TO TWO REfined young men, splendid cooking, young people, strictly private family, five minutes' walk to town, $25. Phone MAIN 2573. 21

TO LET — AT OCEAN PARK; PRIVATE rooms and board; well furnished; excellent table; best of location; rates reasonable. MRS. G. A. FLANSBURGH, 19 Sunset ave. 19

TO LET—ST. JAMES, 423 BONNIE BRAE, near 9th, an attractive private boarding place, large rooms, private bath, excellent table. PHONE BROADWAY 4672. 19

TO LET—2 DOUBLE ROOMS, ONE WITH private bath, with best of table board in a delightful private home. 1133 WEST 7TH ST. 18

TO LET—THE MARION, 638 S. HILL, A private boarding-house; house and furnishings new; rates for summer very reasonable.

TO LET —NICELY FURNISHED ROOMS with excellent board in nice home, with grounds. 941 S. FIGUEROA. 23

TO LET—
Houses.

TO LET — 5-ROOM COTTAGE, 1214 S. UNION ave., gas, electricity, porcelain bath and cellar; rent $15 month, water paid. Inquire OWNER, Sunset telephone West 1917.

TO LET—4½ COTTAGE, THREE ROOMS, bath and pantry, gas and electricity; water paid, $12 per month. 1704 ARAPAHOE ST. Take Washington or Santa Monica car. 18

FOR SALE — NEAT 5-ROOM COTTAGE ON large lot, near Central ave., furnished or unfurnished; on easy terms, or will rent same. OWNER, phone South 2436. 17

TO LET—5-ROOM MODERN HOME, EAST front, good neighborhood, nice yard, automobile barn, near 2 car lines. 1248 WESTLAKE AVE.

TO LET—6-ROOM COTTAGE, E. 9TH ST., near Maple ave., rent $18 with water. COOPER & CUDDEBACK, 218 S. Broadway, room 237.

TO LET—VERY DESIRABLE 6-ROOM COTtage, 2021 AUBREY ST. Take Washington st. car, get off at Ellendale, walk one block south.

TO LET — A STRICTLY MODERN 6-ROOM cottage, with lawn, barn and shade trees, reasonable rent to right party. PHONE 25439.

TO LET—AT 503 E. 9TH ST., 4 ROOMS AND bath, rent $15, water free. See owner, P. J. HUMMEL, 118 E. 2nd st. Both phones 559. 19

TO LET — 2-ROOM COTTAGE FOR RENT to woman who will work 3 hours a day for rent. Call Tuesday, 415 W. 21ST near Grand.

TO LET — 2307 S. GRAND AVE., HANDsome modern cottage, containing 7 large rooms, pleasant location; adults, PHONE 22329.

TO LET — 6-ROOM HOUSE, VERY CLOSE in; very low rent to acceptable tenant; barn, etc. WHEELER, 106 S. Broadway. 19

TO LET—5-ROOM COTTAGE, GAS, BATH, near school, $14 month, water free. Inquire in rear, 451 E. 27TH ST. 15

TO LET—HALF OF 4-ROOM MODERN COTtage, 643 RUTH AVE., $13.50 month; house open. 18

TO LET—5-ROOM HOUSE, 709 W. 18TH ST., $16. Phone OWNER, Home 22800; West 4019. 17

TO LET—BARGAIN, WATER PAID, FIVEroom modern house, $18. 450 W. 22ND ST.

TO LET—NEW COTTAGES, 4, 5, 6 ROOMS, $16, $14, $15. Keys at 1539 E. ADAMS. 19

TO LET—FINE NEW 7-ROOM HOUSE, ALL improvements, 2626 PASADENA AVE. 16

TO LET — 5-ROOM HOUSE, ONLY $8. 2332 E. THIRD ST., Boyle Heights. 18

TO LET—3-ROOM COTTAGE, 907½ W. 2ND. 17

TO LET—
Houses.

TO LET—
RYDER-MACKIE REALTY CO.,
228 Mercantile Place.

$11—3-room cottage, Brooklyn Heights.
$12.50—5-room cottage, Boyle Heights.
$13—4-room rear cottage, Pico Heights.
$15—Several very nice cottages, in good locations.
$16—6-room cottage, Pico Heights.
$18—5-room flat, Custer st.
$15—5-room cottage, Tennessee st.
$18.50—5-room cottage, Paloma st.
$17.50—5-room cottage, W. 18th st., close in.
$18.50—6-room cottage, E. 37th st.
$30—5-room cottage, Towne ave.
$27.50—A few nice cottages in southwest.
$25—5-room cottage, new, W. 21st st.
$25—A nice list of cottages in all locations.

$10 up—A nice list of flats, in all parts of the city.

$18—7-room house, E. 47th.
$30—9-room house, W. 17th.
$30—7-room house, W. 40th st.
$29—8-room house, W. 16th st.
$30—8-room house, E. Jefferson st.
$30—8-room house, California st.
$31—7-room house, W. Jefferson st.
$25—6-room house, S. Los Angeles st.
$54.50—7-room house, S. Union ave.
$35—7-room houses, W. 11th, S. Grand and Selma st.
$50—8-room house near Westlake Park.
$60—10-room house, N. Flower st.
$75—10-room house, S. Hope st.
$150—24-room house, Sunset blvd.

A partial list of our unfurnished houses. See our furnished list in today's paper.

RYDER-MACKIE REALTY CO.,
17 228 Mercantile Place.

TO LET—

1716 WEST NINTH STREET, TWO-STORY EIGHT-ROOM HOUSE AND BARN; DESIRABLE NEIGHBORHOOD, SPLENDID CAR SERVICE.

R. A. ROWAN & CO.,
200 H. W. HELLMAN BLDG.

TO LET— W. J. POWER & CO.
Fine, modern 11-room house, W. 2nd st., high, healthy location, splendid view, walking distance, newly papered and painted, nicely furnished, $35 to right parties.
SUBURBAN HOME.
2-acre fruit and garden tract, Highland Park, nice 4-room house, ideal location for health, pure air and fine mountain water, $30 month.
MODERN 6-ROOM HOUSE.
This house is in good condition, recently papered and painted, large lot, nice lawns, convenient to several car lines, southeast, $17, water paid. 142 S. BROADWAY. Home 1046, Main 3951. 17

TO LET—
Cottage, 6 rooms, 1443 Toberman, $25.
Cottage, 6 rooms, 1442 Union, $25.
Cottage, 6 rooms, 1443 Toberman, $13.
Cottage, 7 rooms, 2229 Trinity, $25.
House, 8 rooms, 442 Lake, $40.
House, 8 rooms, 446 Lake, $25.
House, 12 rooms, 440 Lake, $50.
House, 8 rooms, 626 Grand View, $30.
Cottage, 4 rooms, 1035 W. 4th st., $18.
House, 8 rooms, 1453 Constance st., $25.
F. W. FLINT, 716
305 O. T. JOHNSON BLDG.

TO LET—PRETTY 5-ROOM COTTAGE, TWO lots, barn, $12, with water, 1106 Sheridan st., corner St. Louis, 2 blocks north Brooklyn ave. car.

To let—Cosy 5-room modern cottage, large lot, barn, near Hollenbeck Park, 10 minutes to city, $19 without water. 416 STATE ST., Boyle Heights. 17

TO LET—
Half of a modern double cottage on a pretty 66-foot residence street, No. 1462 E. 15th st. There are 3 rooms, 2 mantel beds, making it equal to a 5-room cottage but requiring less housework. DEE VALLE & FREEMAN, suite 314 Grant Bldg.

TO LET—FINE MODERN 11-ROOM HOUSE at 824 W. Adams st., by owner; will give lease. S.E. one door west of house, or for particulars call at ROOM 501, Frost Bldg., 115 S. Broadway. Home phone 2667, Sunset: Main 1896.

TO LET — ARTISTIC NEW MODERN BUNgalow, Victor Hall tract, near West Adams, 2650 Hobart Blvd., 6 rooms, oak floor, panel wall, rent $30. Further particulars, phone 22712, or Sunset SOUTH 1460.

TO LET — 6 ROOMS AND ALCOVE, EXTRA large rooms, bathroom, good cellar, hall and entire carpets; gas range; rent cheap to the right party. Call NO. 1359 S. UNION AVE., near 11th. 17

TO LET—
Furnished Houses.

TO LET—
RYDER-MACKIE REALTY CO.,
228 Mercantile Place.

$20—3-room flat, Boyd st.
$40—4-room, ¼ cottage, Sichel st.
$25—4-room rear cottage, Wall st., close in.
$25—5-room cottage, W. 21st st.
$25—5-room cottage, E. 49th st.
$25—5-room cottage, E. 47th st.
$30—5-room cottage, E. 20th st.
$30—5-room cottage, E. 37th st.
$30—6-room rear cottage, Wall st.
$35—6-room cottage, S. Union ave.
$35—6-room cottage, S. Union ave.
$40—6-room cottage, Magnolia ave.
$27.50—6-room cottage, E. 25th st.
$40—6-room cottage, W. Jefferson st.
$40—6-room cottage, W. 24th st.
$40—6-room cottage, Catalina st.
$40—6-room cottage, S. Union ave.
$40—7-room cottage, W. 27th st.
$45—6-room cottage, Norwood st.
$45—6-room house, W. 28th st.
$45—6-room cottage, E. Washington.
$45—6-room cottage, Berendo st.
$50—7-room house, Burlington.
$50—6-room cottage, Park Grove ave.

$15 up—Flats, nicely furnished; the best locations.

$27.50—6-room house, W. 29th st.
$40—6-room house, S. Flower st.
$60—8-room house, Leoti st.
$60—8-room house, W. Adams.
$60—8-room house, Brighton st.
$75—8-room house, W. 23rd.
$75—7-room house, S. Alvarado st.
$75—7-room house, W. 20th.
$100—8 and 9-room houses, Westlake and W. Adams district.
$125—9-room house, W. Adams st.
$150—14-room house, S. Figueroa st.
$150—12-room house, W. Adams st.
$250—13-room house near St. James Park.
A partial list of our furnished houses. See our list of unfurnished houses in today's paper.

RYDER-MACKIE REALTY CO.,
17 228 Mercantile Place.

TO LET — 6-ROOM COTTAGE, CONVENiently furnished for 2 families, either able suitable for 2 or 3 adults; gas, electricity, instantaneous heater, 123 W. 36TH. If you wish to see them phone N. 304. 17

TO LET—FURNISHED FOR 1 YEAR OR more, nicely furnished 7-room modern house; must be reliable party, who will take good care of lawn, etc.; no children or dog. PHONE HOME 22228. 20 W. 17TH.

TO LET—6-ROOM MODERN FURNISHED cottage, lawn and awning, vacant September 1st., $35, water paid. T. J. O'BRIEN, Jefferson and Main. South 2276; Home 25338.

TO LET — COOL, AIRY 2-ROOM HOUSEkeeping suite, all rooms open on veranda; modern conveniences, $13 per month; completely furnished. 1169 CROCKER ST. Phone 5289. 17

TO LET—$45 MONTHLY, HANDSOME FURnished corner 8-room house, all conveniences, near Central ave, car line, good neighborhood. Address S. box 125, TIMES OFFICE. 17

TO LET—$25 PER MONTH; 7-ROOM HOUSE; 5 furnished; large lot and 2 lawns; 10 minutes' ride, southwest; suitable for children; water paid; a snap. Call 2814, MAIN 1289. 19

TO LET—MODERN 8-ROOM HOUSE, COMpletely furnished, in the southwestern section, on high ground. T. WIESENDANGER, 312 Merchants' Trust Bldg.

TO LET—FURNISHED 5-ROOM COTTAGE, large corner lot, lawn, flowers and bath; no children or dogs and must be responsible. Call 1401 W. 41ST ST. 17

TO LET — $15; 5-ROOMED COTTAGE, ½ block from Broadway, on W. First. Furniture for sale; a snap. 223 W. FIRST. 17

TO LET—MODERN, WELL FURNISHED 5-room house, 1428 Winfield, summer rent, $25. Phones 59156, BROADWAY 5216. 20

TO LET—NICE, FURNISHED COTTAGE, for adults, $15; in railroad call. WHEELER, 106 S. Broadway. 19

TO LET — WELL FURNISHED 8-ROOM modern house, Westlake district. Call 1030 CRATTAN ST.

TO LET — 6-ROOM FURNISHED RESIdence. Phone WEST 4605, between 6 and 11 a.m. 17

TO LET—FURNISHED, $25 PER MONTH; 5-room flat; walking distance. Call 2814, MAIN 1289.

TO LET—$60 FURNISHED RESIDENCE, S.W. WIESENDANGER, 307 South Broadway. 20

TO LET — 5 ROOMS, FURNISHED, $15; close in, near car. BROADWAY 4681. HOME 2958.

TO LET—INGRAHAM ST., 6-ROOM HOUSE, furnished, price $40. HOME 1654. 19

TO LET—
Stores, Offices, Lodging-houses.

TO LET—STORE ROOMS, 1709 EAST 28TH, good location for drug store, butcher or grocery.

TO LET—A FRONT OFFICE ROOM, RENT reasonable, 245½ S. SPRING. Phone 7240.

TO LET—LARGE OFFICE, LOW RENT. E. A. MILLER, 209½ S. Broadway. 20

TO LET—
Stores, Offices, Lodging-houses.

TO LET—
FOURTH ST. NEAR BROADWAY.
ROOMING HOUSE.
WE ARE NOW ERECTING A MODERN 3-STORY BUILDING ON THIS LOT; UPSTAIRS WILL CONTAIN 60 ROOMS; FINE STORES BELOW; LONG LEASE. SEE US.
R. A. ROWAN & CO.,
200 H. W. HELLMAN BLDG. 17

TO LET—
THE ONLY STORE ON FIFTH ST. BETWEEN CROCKER AND TOWNE, 22x50 FEET AND BASEMENT; THREE-YEAR LEASE ON FAVORABLE TERMS. GREAT FOR GROCERY STORE OR MEAT MARKET.
R. A. ROWAN & CO.,
200 H. W. HELLMAN BLDG.

TO LET—
STORES, OFFICES, LOFTS.
WAREHOUSE AND FACTORY SITES.
HOTELS AND ROOMING-HOUSES.
WE HAVE ALL THE
AVAILABLE LOCATIONS.
RENTAL DEPARTMENT.
R. A. ROWAN & CO.,
200 H. W. HELLMAN BLDG.

TO LET — STORES, WAREHOUSES, OFFICES AND LOFTS. WE HAVE A VERY LARGE LIST OF CHOICE LOCATIONS. WRIGHT & CALLENDER CO., 223 S. HILL ST.

TO LET—LOWER PART OF TWO-STORY brick building, No. 425-427 San Fernando st., 50 feet deep by 22x30 yard room in rear; 42x80 to a street; will build in rear to suit tenant. Property is admirably located for machine shop, warehouse, hay and grain or milling purposes. Apply
W. H. HOGE,
468-9-10 O. T. Johnson Bldg.

TO LET—BEST OFFICES ON BROADWAY, elegant quarters, fronting on Broadway; just over Parmelee-Dohrmann Co., 444 S. Broadway. One room 12x20; one 21x35; best in city for tailors, real estate, doctors, mining or such; first-class janitor service; electric elevators; freight and passenger. See DR. FOSTER, "Tale Dentista." 3rd floor.

TO LET—CORNER STORE, BRICK BUILDing, 7th and Valencia sts., elegant stand for drug store, notions, confectionery and school supplies. Also smaller room, suitable for barber shop or other light business. Inquire of R. J. BUSCH, N.E. corner of Second and Broadway. 18

TO LET—
HIGH-CLASS, CONVENIENT OFFICES IN NEW DELTA BUILDING; BEST BUSINESS LOCATION IN CITY. ALL-NIGHT ELEVATOR SERVICE.
SEE BARCLAY BROWN & CO., MGRS.,
ROOM 308, 438 S. SPRING ST.

TO LET—LARGE STORE IN NEW BUILDing S.E. corner 9th and Flower; raw shelving and some fixtures in the building; fine location for grocery, drug store or restaurant. Apply to W. H. HOGE,
468-9-10 O. T. Johnson Bldg.

TO LET—BY OWNER, WILL BUILD 60 OR 120-room apartment house, W. First st., east of Figueroa, south front, high, sightly view, call for plans and other information, only bona fide parties need apply. Address S, box 163, TIMES OFFICE. 19

TO LET—A NEW 5-STORY BRICK BUILDing, containing two stores and four lofts, each 25x80, for rent as a whole or in part; suitable for manufacturing or any other purposes. Apply 121 SANTEE, or 123 Byrne, to owner, J. C. H. IVINS.

TO LET—IF YOU WANT A GOOD UPstairs location in the very center of the city, you will find nothing to equal our large, airy, well lighted lofts; elevator service, outside entrance, low rental. Apply 345-347 S. SPRING ST.

TO LET—CHEAP, VERY DESIRABLE PRIvate office or desk, with use of reception room, PHONE, TYPEWRITER, CLERK etc. BARGAIN REALTY CO., 600 Trust Bldg., corner Second and Spring. Home phone 7301.

TO LET—NEW STORE AT NO. 107 N. AVE 66; 20 feet deep; delicacies fitted up for that with awnings and fixtures complete; rent reasonable. Apply to W. W. BLAKESLEY, 6413 Crescent st. Phone East 1862. 20

TO LET—PART LARGE FURNISHED OFfice on Spring st., both phones, expert stenographer, desks if desired, excellent location for quiet party. Room 6, ORPHEUM THEATER BLDG., No. 227 S. Spring st. 17

TO LET — STOREROOM, NEW, WITH shelves and counters, at 164 N. Beaudry ave., cheap at $15 per month.

TO LET—
Beach Property.

TO LET — COTTAGE, 5 ROOMS, FURNISHed; all modern; fine view, near electric cars, at Hermosa Beach; $20 per month. Apply E. SUMMERL, Western Union Telegraph, Los Angeles. 21

TO LET—
Pasturage.

TO LET — WANTED HORSES TO FEED, corral and pasture, plenty water. W. T. HATHURST & SONS, Palomar ranch, 1½ miles south of Alhambra. Phone Main 1121.

TO LET—GOOD ALFALFA PASTURE AT Lauzinger's, one mile west of Western ave., ¾ mile south of Slauson ave., HYDE PARK. 18

TO LET—PASTURE, $3 MONTH, PHONE West 707. Brood mares and colts bought.

TO LET—
Miscellaneous.

TO LET—GENTLE HORSE AND SURREY, $1.25 per half day. 1100 W. 9TH. Main 2964. 18

FOR SALE—
Houses.

FOR SALE—SIX-ROOM COTTAGE TO BE moved. Apply at 556 SAN JULIAN ST.

FOR SALE—
Houses.

FOR SALE—

—FOSTER—
Mgr. Sales Dept.
J. FRANK BOWEN.
Owner 13 Big Tracts.
433-440-441 Douglas Bldg.
Offers the following.

$18,000
Grand ave. near 18th.
Lot 60x130 with good improvements.
Income of $1300 a year.

$25,000
Grand ave. near 11th.
Lot 60x165, modern improvements.
Good terms. Income of $1500 a year.
Way below market price.

$6000
Confidence st., No. 178.
Modern 2-story 9-room house.
Lot 50x150.
A fine home, just completed.
Rent for $60 a month.

$4250
West 29th st., near car line.
Modern 6-room cottage; it's a dandy.
Fine Flemish oak finish, hardwood floors.
Just completed. Fine terms.

$4000
Corner 29th and Walton.
Modern 1-story 5-room cottage.
Everything complete, lawn and flowers.
A good buy in a fine neighborhood.

$3800
Fine modern 6-room cottage, just finished.
Hardwood floors, beam ceilings.
Dutch mantel, artistic electric fixtures.
Gas stove.
Gas heater.
Gas grate.
Gas water heater.
Gas everything.
Good terms.

$3500
West 52nd st., in the 300-block.
South front, lot 50x160.
1½-story modern 7-room house,
well finished, just completed.
Near car barns.
"Just the thing for rooming house."
$500 down, balance $15 and interest.

$4200
W. 22nd st., almost a corner in swell S.W.
Lot 50x130, clean view.
Modern 6-room bungalow.
You couldn't duplicate this for the price.
19

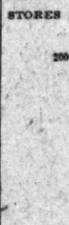

FOR SALE—
LOOK.
Whose house is that you live in?
"It belongs to my landlord."
How long have you been renting it?
"Ten years."
What have you paid him in rent?
"$12 per month."
A Guy
Gets
Where are all those receipts?
"In my safety vault."
Don't you know you can't buy one dime's worth with all those receipts of 10 years' saving?
Hadn't you better start saving something better than worthless bits of paper.
for—only
—$10000—
I will build you a neat 5-room cottage with all modern conveniences, large veranda, living-room, with columned arch to dining-room, brick mantel, hardwood floors, china closet, modern plumbing, finished in slash-grain Oregon pine; this is a rare chance to get a house strictly modern in every respect for one thousand
DOLLARS.
A. O. CROPPER,
Broadway 5121. 225 O. T. Johnson Bldg.

FOR SALE—

$4450 $4450

This attractive 7-room home is located on large lot on good street; house was built by first class lay labor and workmanship and finish throughout is A1. Unusually attractive living room extending across the entire front of the house, contains pressed brick mantel with shelf and leaded glass recesses; latest casement windows, hand-rubbed wood work, very pretty wood finish around room; built-in china closet of special design in dining room, paneled walls; oak floors in living rooms, maple floors in bedrooms; a very attractive kitchen with glass-inclosed buffet all around, every modern convenience. Sunny breakfast room with walls paneled and artistically tinted, is one of the pleasing features of this home. Three cosy bedrooms with maple floors, built-in seats, and extra large closets; closets with stationary racks, large linen closet, modern bath. You must see this home to appreciate it.

ALTHOUSE BROS.,
Members L. A. Realty Board.
234 Laughlin Bldg.
Main 263. Home Ex. 261.
17

FOR SALE—LOOK AT THESE—
Modern, up-to-date, S.W. Arlington Hts.
$4000— —$4000
7 rooms, 3 bedrooms, hardwood floors, new house.
North front and lot 4 ft. above pavement.
$4550— —$4550
5 rooms, N. front, big lot, barn and drive
$4800— —$4800
This is a regular $5500 house.
Has hardwood floors, furnace, etc.,
8 rooms, close to Harvard Blvd.
$4900 bungalow sacrificed at $4600.
One of the finest S. W. locations.
Beautiful hardwood floors, paneled walls.
$5000— —$5000
A number of elegant 5 and 6-room bungalows.
Prices from $3100 to $4300.
These houses are only a few of our bargains. We have all the best ones in the south and southwest.
Elegant 7 to 10-room houses $4300 to $12,000.
GRIMES & ALEXANDER,
208 Wilcox Annex. 212 S. Spring.

FOR SALE—
A MAIN-MONETA BARGAIN.
Beautiful new 6-room bungalow, splendidly located, and containing every possible modern bungalow feature. Beamed ceilings, massive brick fireplace in the living-room, artistic buffet in dining-room, bookcases, window seats, oak floors, mission and white enamel finish, specially designed electric fixtures, stationary tubs, large front porch with cement floor and steps, fine lot. Price $3500, $900 cash. Desirable bungalows in desirable locations at this price are scarce. Immediate action is advised.
"IT PAYS TO SEE US."
EDWARDS & WINTERS CO.,
329 S. Hill st. Main 9307, Home Ex. 767.
17

FOR SALE — BEAUTIFUL HIGHLAND PARK, "ABOVE THE FOG."
For Sale—A few bargains for quick sale this week.
4-room cottage, one block east of Slauson car line on E. 24th st., $1800.
6-room new modern cottage, Boyle Heights, only $2250; street work done; don't miss this.
9-room new house, Garvanza, house in rear; south front, 80-foot avenue, street work done, $4000.
10 rooms, modern, close to Occidental College; good house in rear; large lot, $5300. This is a snap.
STANDARD REAL ESTATE CO.,
5719 Pasadena avenue. 18

FOR SALE—5 ROOM WELL FURNISHED cottage, new and up to date, in every particular, combination fixtures, porcelain bath, stationary tub, built in china closet, front bedrooms and bath room, white enamel, living room, dining room and reception hall, mission finish, hot and cold water, good barn in rear, lawn, flowers, cottage built less than a year, lot 50x142½, to 15 foot alley. $3200. See about this before you buy.
T. L. O'BRIEN, Jefferson and Main, South 2276. Home 25338. 17
FOR SALE—

FOR SALE—
Houses.

FOR SALE—
THREE 6-ROOM BUNGALOWS.
$3300 EACH.
$3350 EACH.
$3500 EACH.
These three modern bungalows are all different in type of architecture; handsome oak entrance opening into a large living room; built-in leaded glass bookcases, oak floors, attractive frieze, beamed ceilings, artistic mantel, handsome paneled walls; cosy dining room with buffet, built-in window seats, plate rail, pass pantry with shelves, bins and drawers in white cedar; convenient kitchen, cooler, fine sink, extra pantry for kitchen utensils, boiler and instantaneous heater; two stationary tubs, large back porch, large comfortable front porch. Three sunny bedrooms in white enamel. These homes combine every modern convenience, are well constructed throughout and very attractively priced. Investigate today.
ALTHOUSE BROS.,
Members L. A. Realty Board.
234 Laughlin Bldg.
Main 263. Home Ex. 263.
17

FOR SALE—
SNAP—$3650—SNAP.
SNAP—$3650—SNAP.
SNAP—$3650—SNAP.
NEAR SOUTH PARK AVE.
$400—CASH—$400.
$35—MONTHLY, INCLUDING INTEREST—$35
This is one of the most artistic and substantial 6-room cottage in this city, and is on one of the best streets in the southeast. This house is built like they build them in the East. Every nail is put where it belongs and put there to stay, and when you see the interior if you don't say it's perfect in arrangement, finish and design, I'll question your taste. It is completely furnished with handsome new mission furniture and elegant rugs, which you can buy if you wish at a great sacrifice, as the owner is going East and must be in New York by September 5. Come in and let us take you down to see it. "Do it now."
See J. P. VAWTER, with
C. M. GIFFEN,
111 Merchants' Trust Bldg.
Home 1523; Sunset Main 2110. 17

FOR SALE—
The best bargain in a neat, modern, centrally located home in the south part of the city; 5-room cottage, cove ceilings, tinted walls, porcelain bath, gas and electricity, gas grate, combination fixtures, fine new gas stove, pretty shade trees, lawn, flowers in profusion, barn in rear. This street attracted the attention of The Times artist a few weeks ago and was held as an example of beautiful homes; 12 minutes to First and Spring. Price $2800, $1100 cash, $25 per month, including interest. T. L. O'BRIEN, Jefferson and Main. South 2276, Home 25338. 19

FOR SALE — WHEN YOU GET TIRED seeing want ads. for houses, quit looking for them and come see JACKSON, with Pratt, 324 Mason Bldg. I have upwards of 100 beautiful homes in the southwest from $2500 to $7000 and many bargains from $500 to $1500 below what they are worth. Right now is the time to buy for the rush for homes is on and I can show you homes that will make your mouth water at rock-bottom prices. It don't pay to worry with building when I can show you your heart's desire inside of a day's time. 17

FOR SALE—
MAKE US PROVE IT.
Have option for a short time only on 5-room cottage, Garvanza way, near Avenue 19, convenient three car lines, extra good large improved lot; this is not an ADVERTISED BARGAIN, but a GENUINE one. It takes only $1500 cash to handle and is one of the best investments in the city. Remember SNAPS go quick.
AMBROSE L. HAMELL CO.,
Main 8567. 536-537 Douglas Bldg. 17

FOR SALE—
The best bargain in a neat, modern, centrally located home in the south part of the city; 5-room cottage, cove ceilings, tinted walls, porcelain bath, gas and electricity, gas grate, combination fixtures, fine new gas stove, pretty shade trees, lawn, flowers in profusion, barn in rear. This street attracted the attention of The Times artist a few weeks ago and was held as an example of beautiful homes; 12 minutes to First and Spring. Price $2800, $1100 cash, $25 per month, including interest. T. L. O'BRIEN, Jefferson and Main. South 2276, Home 25338. 19

FOR SALE—HOUSES, BY COOK & HEMENT.
$2500—5-room modern cottage, fine location.
$2100—4-room modern cottage, 3718 st.
$2600—5-room modern cottages, 21st st.
$2650—5-room modern cottage, Adams st.
$2800—7-room modern house, 21st st.
$2500—7-room modern house, 2nd st.
$3250—4-room, corner 27th st.
$1700—4-room modern, 28th st.; terms.
$2500—5-room modern, 24th st.
$2900—9-room house, 31st st.
If you want to sell your property list it with us. 250 CENTRAL AVE.

FOR SALE—
Strictly modern very artistic 6-room house, recently built, beautiful lawn and flowers; street work in; lot 50x145; north front; 200 feet from 2 car lines; this is a snap; for a few days, price $3800; terms. Address L, box 94, TIMES OFFICE. 17

FOR SALE — A BARGAIN ON W. 21ST ST. OWNER MUST SELL AND OFFERS SNAP. 4-ROOM COTTAGE, ON LOT 40x130 TO 12-FOOT ALLEY. WORK DONE BY DAY LABOR. POLISHED OAK FLOORS; ROCK FACED MANTEL; BUILT-IN CHINA CLOSETS; WINDOW SEATS; STATIONARY TUBS, PORCELAIN BATH TUB, ETC.
PRICE REDUCED FOR QUICK SALE TO $2250; $800 CASH, BALANCE TO SUIT.
THE ROBERTS-GEDDRICH CO.,
HOME 2138. 313 DOUGLAS BLDG.

FOR SALE—WE MAKE A SPECIALTY OF SOUTHWEST PROPERTY. WE HAVE SOME SPECIAL BARGAIN ON W. 21ST ST. BETWEEN VERMONT AND NORMANDIE. 6IST, HAS SEWER, GAS AND ELECTRICITY; ALSO SEE US FOR BARGAINS ON W. JEFFERSON ST. WE HAVE A LARGE LIST OF NEW HOUSES IN THE SOUTHWEST, WHICH WE CAN QUOTE SOME HOT WEATHER PRICES ON; COME IN AND SEE US. LOCKHART & SON, 204 W. FIRST. BOTH PHONES 1472. 17

FOR SALE—
6-ROOM COTTAGE.
$2000— —$2000
EAST 42ND, NEAR MAPLE AVE.—$400 cash and $25 month, just completed; cove ceilings, mission fixtures; 3 large bedrooms, excellently located; splendid car service; lot 40x140 to alley.
JONES & RYDER LAND CO.,
17 218 W. Third st.

FOR SALE—
WHY
Not let us build for you?
Two hundred and ten families
PAY
us for their homes the same as
RENT.
Be your own landlord.
LOS ANGELES INVESTMENT CO.,
227 S. HILL ST.
Paid up capital and surplus, $600,000.

FOR SALE—
NEW, MODERN AND ARTISTIC BUNGALOW, 5 rooms and big unfinished, but floored over attic.
Modern plumbing; extra deep lot; buffet, mantel, screen porch, big closets, shades, fixtures, etc.; all complete.
$2250—
$200 CASH, $25 per month.
THE M'CARTHY CO., 243 N. Broadway.
Phone Main 1902, Home 5737.

FOR SALE—BIGGEST SNAP IN CITY ON West 21st st. Owner must sell. 6-room cottage on lot 40x130 to 12-foot alley; work done by day labor; polished oak floors; rock faced mantel; built in china closets; porcelain bath; stationary tubs, etc.
Price reduced for quick sale, $2200. $800 cash, balance to suit. For this and other good buys see GARDNER, with The Roberts-Geldreich Co., 312 Douglas Bldg. Home 2138.

FOR SALE— A BIG SNAP.
New 5-room modern beautiful home, East 42nd near cars, nice street; has every convenience; lot 40x125; FURNISHED NEW THROUGHOUT, INCLUDING $350 PIANO; nice lawn, cement walks, shrubs, etc., price if taken QUICK. This is $1100

Classified Liners.

FOR SALE—
Houses.

FOR SALE—THREE OF THE MOST ATTRACTIVE five-room houses in the city or will build you anything from a cottage to a hotel for $1. G. BIJAS, at office of I. H. Freeze, Los Langelis Bldg.

FOR SALE — VALENCIA AND PICO sts., almost new 5-room modern house, four bedrooms, large bathroom; lot 50x160, lawn, flowers, shed in rear; a snap. OWNER, 1230 Main 1078. 19

FOR SALE — $300 DOWN, $25 PER MONTH, will buy one of the prettiest 5-room cottages in southwest; oak floors, everything up to date. R. S. MARSHEL & MOORE, 229 Grant Bldg. Home 3014, Main 6715. 17

FOR SALE—
—Finest locality, decorations equal those in $6,000 houses; 5 rooms; never occupied. OWNER; office phones, West 32; Home 21345; residence phone West 1126. 19

FOR SALE—$1850, NEW MODERN BUNGALOW, 6 rooms and 40-foot lot with large walks, paved gutters, graded, oiled, cement sidewalks, curbs. T. WIESENDANGER, 213 Merchants' Trust Bldg.

FOR SALE — AN ELEGANT 6-ROOM COTTAGE near Monota, $2800, worth $3200; owner must sell; will sacrifice for cash. M. M. DAVISON & SON, 304-6 Wilcox Bldg. both phones 339.

FOR SALE — CORNER LOT, 60x145, COVered with buildings, near railroad; leased for 6 years @ $25.00 per month; no expense to property; price $2500. Apply JAMES RUSSELL, 2021 E. MAIN. 18

FOR SALE—A SNAP, 2261 LA GRANDE ST., just off Main; lot 60x167½, 4-room house; must be sold at once. WM. H. GRIFFIN & CO., 351 S. Broadway. Sole Agents. Phone 1568. 19

FOR SALE—$250 CASH, $20 MONTHLY, NEW 5-room modern bungalow, walking distance, with every modern convenience; price $1800. WM. H. GRIFFIN & CO., 351 S. Broadway.

FOR SALE—A BARGAIN, FINE LOCATION, S.W., lot 50x160, lawns, flowers, trees, cottage with seven large rooms, exclusive of bath and hall, $4250. 1138 W. 29TH ST.

FOR SALE—SEE ME FOR A CHOICE HOME in Angelus Heights or Sunset Blvd.; no way; selected close-in property in city. E. J. FRIEDRICH, 218 S. Broadway, room 327. 19

FOR SALE—FORCED TO SELL, 6-ROOM new cottage, southwest, 1 block from car line; $500 down, easy terms; $450 below cash value. 1836 E. 16TH, TIMES OFFICE.

FOR SALE—$2300, $1200 CASH, 6-ROOM MODern cottage in large corner lot in choice University locality. See OWNER, 317 Mason Opera-house, or call up Main 1466. 17

FOR SALE—WILL BUILD YOU MOST ANY kind of cottage on a Boyle Heights lot and sell on monthly payments from $1000 up. E. A. MILLER, 209½ S. Broadway. 19

FOR SALE—SOUTHWEST, 2181 CAMbridge cor. Hobart, a new 2-story residence, thoroughly modern, away below market price, for a few days only. $4000. 17

FOR SALE—LARGE LOT AND 5-ROOM California house, only $250 with $50 down and $10 per month. U. L. DIKE INVESTMENT CO., 221 Mason Bldg. 17

FOR SALE — FINE 6-ROOM COTTAGE, modern, oak floors, $3200; $1500 cash, 2 years time; extended location. See JACKSON, with Pratt, 334 Mason Bldg. 17

FOR SALE—$800; 5-ROOM HOUSE, CORner lot, 50x150, shade, water, 1120 W. 44th st., will exchange for Fresno property. OWNER, 1047 E. 32nd st. 20

FOR SALE—ONE OF THE FINEST 4-ROOM modern houses in the S.W. worth $2500; forced to sell for $1900. See JACKSON, with Pratt, 334 Mason Bldg. 17

FOR SALE — BY OWNER, 5-ROOM MODern cottage, Boyle Heights, on easy terms; price low. Inquire 228 S. PICKET ST. Phone Boyle 873.

FOR SALE—4-ROOM HOUSE, LOT 40x134, fenced for garden and chicken yard, terms to suit, $1350. 2209 F ST., Ednedale. North 237. 17

FOR SALE—5-ROOM FURNISHED COTtage at Catalina on Summer ave. (Old Karr), price $250. E. A. MILLER, 209½ S. Broadway. 17

FOR SALE — 5-ROOM NEW, MODERN house, $2500, $400 cash, $25 per month. See JACKSON, with Pratt, 334 Mason Bldg. 17

FOR SALE—CHEAP, BY OWNER, A NEW 6-room hardwood finish bungalow at 2947 Hobart blvd. P.O. BOX 284, Long Beach.

FOR SALE—$2250; MODERN 5-ROOM COTtage, centrally located, near 2 car lines; $1000 down. WESTON, 331 Douglas Bldg.

FOR SALE—NEW 4-ROOM BUNGALOW, $1300, in Burns Bros.' Figueroa Sub. See owner, 438 S. SPRING ST. 19

FOR SALE—FINE RESIDENCE, SOUTHwest WIESENDANGER, 213 Merchants' Trust Bldg. Phone Main 2543.

FOR SALE — HOLLYWOOD, $1750; COST $2,000; almost new. EAKINS, 214 W. Third. 19

FOR SALE—
City Lots and Lands.

FOR SALE — ADJOINING CROCKER MANsion, at Olive st., 40 feet from Angel's Flight, lot 60x147½, through to Clay st., the most apartment house site in Los Angeles and the only lot left on the crest of the hill. FREDERICK H. KINGMAN, Sole Agent, 224 S. Broadway. Ex. 501, Main 527. 17

FOR SALE — LOTS ON HARVARD BLVD., $650; $50 down, $5 month; street work done, water, etc.; fine view of W. Adams st., buy now and get the advance this winter. What everybody else is making money bearing lots. Why not you? Ring up HOME 3025 now. Information gratis. 17

FOR SALE—BEST OF ADVICE, WHEN WE offer you lots splendidly located near Figueroa for $400, $50 down, $10 a month. This is chance to double your price before lot is half paid for. See us at once if you want one. WINTON, M'LEOD & CO., 330 S. Hill st.

FOR SALE — LOT 50x132, WILTON PLACE; this lot is worth more money, but we can deliver it for a few days only for $1250. M. M. DAVISON & SON, 304-6 Wilcox Bldg. both phones 339.

FOR SALE—WE HAVE FOUR CHOICE LOTS that are offered now for $450 each. After September 20th price will be advanced. Your chance to make a good profit in a very short time. See WINTON, M'LEOD & CO., 330 S. Hill st.

FOR SALE—$650.
Choice building lot, walking distance; street work done; fenced and good shed on rear; terms to suit. T. L. KERR, 300 Frost Bldg.

FOR SALE — $625, WORTH $1100; HIGH corner lot, overlooking Echo Park. 5-room California cottage in rear; 2 car lines; 12 minutes to center; buy of owner, save commission. Address 2 box 127, TIMES OFFICE. 17

FOR SALE—63D ST., WEST OF MONETA. $1150.
Cheapest and best lot on 63d. CHAS. F. PATTERSON & CO., 415 Union Trust (Realty) Bldg. Main 3080, Home 6267. 19

FOR SALE — 50x125, $1000, WE CAN DElivee a 50-foot north front lot on 63d st. near new Grand ave. trolley extension, for $1000. CHAS. F. PATTERSON & CO., 415 Union Trust (Realty) Bldg. 19

FOR SALE — $150 BELOW MARKET. MUST sell my McCarthy Tract lot, $1050, 50x135; company's lots sell for $1200, but I need money now. Address OWNER, S, box 19 TIMES Office. 17

FOR SALE — SOUTH PARK AVE. THREE adjoining lots of 50 feet each; can be had very reasonable; liberal terms. HINER & PETERSEN, 129 S. Broadway. Main 277, Home 6474. 17

FOR SALE — LOT ON ELEGANT HOBART blvd., $300; $80 cash, $10 monthly; 5c car fare; all street improvements; biggest bargain southwest. Peterson, 400 Stimson Bldg. Home 2244, Main 2336. 17

FOR SALE—TWO LOTS NEAR MONETA ave., continuation of Main st., for $475; chance for making a fine profit in a very short time. See WINTON, M'LEOD & CO., 330 S. Hill st.

FOR SALE—I OWN SEVERAL LOTS IN Echo Park tract, must be sold this week. I will be up corner Lake Shore and Montrose ave., every day this week, 10 a.m. to 2 p.m. 18

FOR SALE—SNAP ON W. 43RD.
Only $1350; part cash, near Moneta.
J. E. BROWN, JR. & CO., Home 5179. 300 Johnson Bldg., 4th and B'way. Main 2128. 17

FOR SALE — BY OWNER, LOT ON 36TH block north from South Park ave., No. 1125, $775, $225 cash, $10 per month. Call 729 S. BROADWAY. Main 277, Home 6474. 17

FOR SALE—ANGELENO HEIGHTS AND Sunset Blvd. property, large list, prices right. See me before you buy. E. J. FRIEDRICH, 218 S. Broadway, room 327. 19

FOR SALE—$400 CASH.
Nice sitely lot on Stephenson ave., Hollenbeck Heights; must sell quick. See OWNER, 203 H. W. Hellman Bldg. 18

FOR SALE — 2 LOTS, 60x135 EACH, NORTH of front, on 41st st. near San Pedro st.; price $625 each; terms. 5519 S. SAN PEDRO ST. Home 25366, South 1305. 19

FOR SALE — $575; ELEGANT LOTS ON 37th near Figueroa; large walnut trees, $15 monthly. T. WIESENDANGER, 213 Merchants' Trust Co. Bldg.

FOR SALE—BY OWNERS, A SNAP, NEAR Jefferson; lot 50x150, alley; improvements gone; price $1800; $500 cash takes it. Phone today, WEST 421. 17

FOR SALE—JUST A NICE LOT IN BOYLE Heights on graded street for only $450, terms to suit. E. A. MILLER, 209½ S. Broadway. 19

FOR SALE—BARGAIN AT GLENDALE; 3 lots 50x149 on Glendale ave. near 6th st., $600 each. BUPHT & SCHNEIDER, 417 Byrne Bldg. 17

FOR SALE — BEAUTIFUL EAST-FRONT corner lot, close in, $625; terms. OWNER, 2063 E. Fifth st. Tel. Boyle 1158. 18

FOR SALE—87TH ST. BETWEEN VERmont and Redondo car line, lot 60x126, very price. OWNER, Home phone 25360. 18

FOR SALE—$475; I NEED MONEY; MUST sacrifice West 28th street lot, near Cimarron st. Owner on ground. 19

FOR SALE—
City Lots and Lands.

FOR SALE—
A large level lot 50x185 to a 14-foot alley in the growing southwest; near two electric car lines; just off Vermont ave.; improved with cement sidewalks, curbs, graded and oiled streets; lots covered with fruit trees, shade and ornamental trees line the streets; a snap; easy terms. $450.

A bargain on Palm, just off of Vermont ave. and two car lines; a large level lot 50x186 to an alley, close to school and church; improved with cement walks, curbs, graded and oiled streets; terms if desired. $475.

On 45th st., inside of 5-cent car fare, close to car line; a large level lot 42x147; price includes cement walk, curbs, graded and oiled streets. See us now! It won't last. $500.

A large level lot 50x186 on Vermont ave., on two electric car lines; all city improvements; water piped to the rear of lot; covered with beautiful fruit, shade and ornamental trees. A snap. $550.

Do you want to buy a lot that has the best of improvements, right on the car line, near schools and churches, covered with fruit trees, the best of water and a view of mountains and valleys that cannot be surpassed? We offer such a lot at $650, terms one-fourth cash, balance easy terms. This is your opportunity. $650.

In beautiful Hollywood, a fine residence lot 50x150, close to fine schools, churches, and just one block from car line; cement walks, curbs, graded and oiled streets; good mountain water and everything that will make it an ideal homesite. $750.

Just off of Budlong ave. on Ida ave., in the growing southwest; close to car line; a large level lot 100x184 to an alley; all city improvements; beautiful view of mountains; a snap; terms if desired. $750.

GEO. C. PECKHAM & CO.,
1204-5-6 Union Trust Bldg.,
Cor. Fourth and Spring sts.
Home 2273. Main 2221.

FOR SALE—
YOU'RE SAFE AT FIRTH'S.

DID YOU EVER STOP TO REFLECT WHAT THAT MEANS?
"YOU'RE SAFE AT FIRTH'S."
NO MAN EVER LOST A DOLLAR AT FIRTH'S.
NO ONE EVER LOST A LOT AT FIRTH'S FOR ANY CAUSE.
FIRTH HAS NEVER FORECLOSED ON ANY MAN.
IF YOU ARE SICK OR OUT OF EMPLOYMENT, DON'T WAIT UNTIL YOU ARE ABLE TO PAY.
EVERY REPRESENTATION MADE BY MY SALESMEN IS RELIABLE.
YOU GET EVERY IMPROVEMENT CLAIMED AND OF A SUBSTANTIAL QUALITY.
MY TRACTS ARE SELECTED WITH THE GREATEST CARE. THEY MUST HAVE GOOD ELEVATION, GOOD DRAINAGE, GOOD SOIL, FAST TRANSPORTATION, ABUNDANCE OF PURE WATER AND MUST BE IN LINE WITH GROWTH AND IMPROVEMENT. THE TITLE MUST BE PERFECT. ONLY THE BEST IS GOOD ENOUGH.
THE PRICES AND TERMS MUST BE RIGHT, SO AS TO ENABLE THE PURCHASER TO MAKE A QUICK PROFIT. CONSEQUENTLY EVERY CUSTOMER IS MAKING MONEY.
EVERY SAFEGUARD IS THROWN AROUND YOU AND THE GREATEST CARE IS TAKEN TO GIVE YOU ABSOLUTE SECURITY.
EMIL FIRTH,
411-417 LAUGHLIN BUILDING.
HOME 6102. MAIN 2543.

FOR SALE—
SPECIAL BARGAINS.
SPECIAL BARGAINS.
We have a few lots on 23d st. between Grand ave. and Main st., which we can sell for $90 per front foot. Lots 45x152 and 50x153. This property has been held by an estate and could not be sold until the present time. Don't overlook this opportunity as it is sure to enhance in value.
PERCY H. CLARK CO.,
L.A.R.B. 313 H. W. Hellman Bldg.

FOR SALE—
FREE
EXCURSIONS
TO
HOLLYWOOD.
Every day, every hour.
Seventy 50-foot residence lots,
Facing on Carmen, Academy and Gordon ave.
The finest choice and select property offered in that beautiful city for the money. It is the closest to the business center, including modern improvements, 5-foot cement walks, cement curbs, streets graded, water piped and a parkway to be planted in ornamental trees between curbs and walks. There are only 70 lots left, so do not delay.
OUR PRICE,
$350 TO $500
On easy payments and 10 per cent. cheaper than any similar property.
Call at our office for tickets and maps and all information. Our office open next
SUNDAY.
All day to issue free tickets.
Bring your friends and family out and compare our prices with those of other tracts.
SEE
GRIDER & HAMILTON,
225 W. Second st.

FOR SALE—FOR SNAPS AND LOTS.
C. C. C. TATUM.

$2250.
This fine lot on W. 11th st., 50x123, near Valencia is a genuine bargain at the price asked, and would pay the owner a handsome income upon the investment if improved with an up-to-date apartment building.

$1600.
A fine high and sightly lot, 50x145 to alley, on New Hampshire, near 9th in the Wilshire blvd. Heights tract; this is the cheapest high ground lot in the Wilshire Heights district.
C. C. C. TATUM,
438-437 H. W. Hellman Bldg.
'Phones—Home 629, Sunset Main 2302. 17

FOR SALE—
RYDER-MACKIE REALTY CO.,
229 MERCANTILE PLACE.
MAGNIFICENT NORTHWEST CORNER.
150x185 TO 20-FT. ALLEY.
BEACON ST.! BEACON ST! BEACON ST!
CORNER EIGHTH.
HIGH AND SIGHTLY.
PEERLESS SITE FOR APARTMENTS OR HOTEL.
NORTH 80 FEET WILL BE SOLD SEPARATELY.
FOR FULL PARTICULARS SEE SOLE AGENTS,
RYDER-MACKIE REALTY CO.,
229 MERCANTILE PLACE.

FOR SALE—
MUST BE SOLD.
A SNAP.
N.W. corner 45th and Normandie.
$1400.
50x130.
Price good for 3 days only.
Where can you beat it?
Sole Agents, CONWAY & KESSLER,
405 Laughlin Bldg.

FOR SALE—
SEND FOR OUR FREE MAPS
OF LOS ANGELES CITY AND COUNTY.
We have had calls for them in many Eastern States; thousands still have their eyes turned toward California, and are asking about our nice clean residence lots for sale on easy monthly payments; 5c fare, all street work done, level, rich soil, desirable location.
EDMUND UPP,
W. F. THORNE & CO.,
Room 311, 218 S. Broadway.

FOR SALE—
N. W. CORNER FIGUEROA AND MARSHALL.
100x150.
$4000 THIS WEEK ONLY.
This corner is 280 feet north of Vernon, where $80 a foot has been REFUSED. Grand ave. cars running one block west in TWO WEEKS. No corner within half a mile of this under $50 a foot; $1200 profit in 60 days.
OWNER, 601 Citizens' Nat. Bank Bldg. Home 3915.

FOR SALE—FINE LOT ON MONETA AVE., only $750; easy payments. See OWNER, 425 S. Spring. 18

FOR SALE—
City Lots and Lands.

FOR SALE—
ACRES FOR HOMES.
ACRES FOR HOMES.

Just think of it, for $1165 and by paying only $262.50 down, you may purchase over two and one-half acres of rich, level land, with a magnificent water supply for irrigation and domestic use.
This grand property is close to the Monrovia electric car line, 30 minutes from Los Angeles, and a short distance from Pasadena. It is covered with grape vines in full bearing, which yield handsome returns. Land fine for oranges, walnuts, aguil fruits, etc., and is especially suitable for the laying out of an artistic little country home.
Imagine it, a lot, 217x538 feet for $1165. No firm can offer its equal. There are also some splendid five-acre lots in this famous Sunny Slope Tract.

WRIGHT & CALLENDER CO.,
319 S. HILL ST.
See Mr. Knewing or Mr. Koe.

FOR SALE—
TO IMPROVE FOR INCOME.

I OFFER 50 FEET FRONTAGE ON BOYLSTON AVE., NEARLY FACING PARK, NEAR W. 4TH ST., ONE OF THE FINEST SITES ON THE HILL FOR APARTMENTS; THIS LOT LIES 4 FEET ABOVE STREET GRADE AND COMMANDS A VIEW OF ENTIRE CITY. IT WILL ONLY BE A FEW YEARS UNTIL THIS CLOSE TO BUSINESS PROPERTY WILL COMMAND $500 PER FRONT FOOT. BOYLSTON IS AN 80-FOOT AVENUE AND THIS PROPERTY IS LOCATED MIDWAY BETWEEN CAR LINES. IS JUST RIPE FOR APARTMENTS.
HAMBRIGHT,
17 518 LAUGHLIN BLDG.

FOR SALE—IN BEAUTIFUL HIGHLAND Park, on Ave. 57, one block from Pasadena car line, I have a whole acre at less than the price of a city lot, lays high and is surrounded by beautiful residences, an ideal building spot, has growing on it five beautiful oak trees. Can be had for short time only $2750. It can be subdivided into 7 building lots. Will pay you to look this up and it will only take a few minutes of your time. BURDICK R. ELLS, 325-326 Douglas Bldg., Tels. Home 4425, Main 8625. 17

FOR SALE—SACRIFICE, GREAT SNAP, CHOICE LOT NEAR MAGNOLIA AND 12TH ST.
50x140 TO ALLEY, PRICE $2400.
This lot is absolutely $600 under the price of any lot in vicinity, owner needs money, situated among fine residences, two trolleys and 15 minutes to business; terms to suit.
W. W. THAYER & CO., Sole Agents,
19 411 O. T. Johnson Bldg. Phone 6287.

FOR SALE—
$950—40x132, W. 49th st., near Vermont.
$525—40x112, 58th st., near Moneta.
$800—50x110, 51st st., near Moneta.
$1000—50x128, 50th st., near Moneta.
$900—40x135, 54th st., near Moneta.
$765—40x135, 56th st., near Moneta.
W. W. CUMMING & CO.,
4749 Moneta Ave.,
17 Home 29218; South 5213.

FOR SALE—
BEST BARGAIN ON FIGUEROA STREET. DOUBLE CLEAN CORNER, 86x135, $3600.
ALSO NEAR FIGUEROA, ON 63RD, 50x129, $800.
A GOOD ONE ON RICE AVE. NEAR FIGUEROA, $700.
J. W. DOLAN LAND CO.,
313 GRANT BLDG.
18 COR. 4TH AND BROADWAY.

FOR SALE—
GILBERT & FISHER'S Exclusive Bargains.
$5250—N.E. corner 57th and Raymond ave., 127x121.
$1450—Corner Castro and 3rd ave.
$1350—Hobart blvd., between 29th and 30th, 56x150.
GILBERT & FISHER,
855-6 H. W. Hellman Bldg.
Main 6316, Home 7600. 21

FOR SALE—$250 FOR A FINE LOT.
$100 cheaper than any lot in vicinity; it is 46x150, only 200 feet from good city car line, in nice residence section, one block from branch postoffice, has city water, electricity, etc. and is a real bargain.
BUNDY & SCHNEIDER,
Home 4634, Main 4393. 417 Byrne Bldg. 17

FOR SALE—
$10 MAKES YOU A LANDLORD.
$10 STARTS THE PAYMENTS AND $10 A MONTH PAYS FOR A LOT 60x329 AT WOODCREST. $1000 FOR THE IMPROVEMENTS. GO AND SEE THEM.
EMIL FIRTH,
411-417 LAUGHLIN BLDG.
HOME 6102. 215 S. BWAY. MAIN 2543.

FOR SALE $200 EACH; 2 LOTS 40x129 each, 40th and McKinley ave.
$1160.
50x132.
Fine north front lot, 22rd, close to Congress, handy to both Traction and Washington st. car lines. W. H. OBRAN, 406-9-10 Johnson Bldg. V. P. Gilbert, Mgr. Let Dept. 17

FOR SALE—EASY TERMS.
50x165; $20 DOWN, $10 PER MONTH.
ONLY $40 DOWN, $10 PER MONTH.
$200—$20 DOWN.
$250—$25 DOWN.
$250 LOTS—$5 DOWN.
$350 LOTS—$10 DOWN.
25 PER CENT PROFIT IN 1½ MO. SURE.
GRIMES & ALEXANDER, 208 Wilcox Annex.
212 South Spring.

FOR SALE—
—50x150—
Lots 23 and 24, Granada tract, on the north side of Adams st., next to the corner of Congress, for $1800 each; 1-3 cash, balance to suit. Regular commission to agents.
MILLER & LEWIS, sole agents,
701-5-3 Merchants' Trust Bldg.
Home 2668; Main 3582.

FOR SALE—SNAPS SNAPS.
$1100 each, 2 lots 40x140, alley, sewer, gas, telephone, street work, high and sightly, magnificent view, close in, 10 minutes' walk to 4th and Broadway, finest and cheapest in Los Angeles. ROBT. M. ALLAN, with Arthur Cardwell & Co., 507 Grant Bldg., 4th and Broadway. Home 2321, Main 6176. 17

FOR SALE—
$400 each for lots 25 and 26, block 6, Spence tract, 50x170 to alley; fine level lots, only 1 block from Stephenson ave. car line. Agents get busy; regular commission.
MILLER & LEWIS,
701-2-3 Merchants' Trust Bldg.
Home 2668; Main 3582.

FOR SALE—WE ARE OPENING A NEW tract known as Williams Heights. Lots are being sold for a short time only at prices ranging from $1500 to $2000. Don't miss getting one while they are at these prices.
ANDERSON BROS.,
212 Mercantile Place.
17

FOR SALE—2 BARGAINS.
$1200 and $1600.
Magnificent view, high lots.
Finest in city, near car.
Westlake district, 29th st.
GRIMES & ALEXANDER,
208 Wilcox Annex, 212 S. Spring.

FOR SALE—
—LOTS—
$240—$240—$240
Fine large lot, 50x135 to alley, $10 down and $10 per month. No interest, no taxes. Easily double in one year. U. L. DIKE INVESTMENT CO., 221 Mason Bldg. 17

FOR SALE—
29TH ST. NEAR WESTERN AVE.
A beautiful high lot, 50x125; owner must sell at once.
"IT PAYS TO SEE US."
EDWARDS & WINTERS CO.,
329 S. Hill st. Main 9307. Home Ex. 767. 17

FOR SALE—
$3750—Corner lot, 61x210 feet, Mignonette and Boylston st., high, sightly; central location; good corners are getting scarce; this lot is very desirable and a great bargain; will become very valuable, also a lot 50x150 feet, $1000.
T. WIESENDANGER, 207 S. Broadway. 21

FOR SALE — HALF BLOCK FROM MOneta ave. car line, on 68th, only $400, $25 down, $10 per month. See owner, WESLEY BEAVER, at Information Bureau, 3rd floor, Times Bldg. 17

FOR SALE—CHEAP, A LOT, 50x140 WITH shade trees, on S. Figueroa. PHONE 29438. 19

FOR SALE—
Acreage for Subdivision.

FOR SALE—
SUBDIVISION.
100 PER CENT. ON YOUR MONEY.
100 PER CENT. ON YOUR MONEY.
COME IN ON OUR SUBDIVISION ACREAGE SYNDICATE.
WE WANT ONLY A FEW THOUSAND DOLLARS MORE.
GET IN ON THE GROUND FLOOR.
SMALL AMOUNTS TAKEN.
HARBERT & BUTTERWORTH.
17 111 S. BROADWAY.

FOR SALE—
JOHN H. SAUNDERS CO.
REAL ESTATE, 305-6 F. P. FAY BLDG.
$400 per acre, 127 acres, 25 minutes from 2nd and Spring sts. This is just north of Garvanza. Bounded by the city line. There is nothing as cheap anywhere about. Suitable for immediate subdivision. Direct car line.
18 JOHN H. SAUNDERS CO.

FOR SALE—
Business Property.

FOR SALE—GERMAN LUTHERAN CHURCH, lot 175 feet, 8th st., by 120 Flower, northwest corner, includes buildings, etc. on space; best terms for cash. J. B. FERRIS, Agent, 140 S. Broadway. 18

FOR EXCHANGE—10 ACRES, GOOD ALfalfa land, clear; in Antelope Valley. Want chicken ranch near Los Angeles. Address L, 124, TIMES OFFICE. 24

FOR SALE—
Business Property.

FOR SALE—
NOTICE INVESTORS.
WE ARE FORMING A SYNDICATE FOR THE PURCHASE OF 160 ACRES OF BEAUTIFUL LAND CLOSE TO LOS ANGELES, ON CAR LINE AT A VERY LOW FIGURE AND ON EASY TERMS. WE WANT RESPONSIBLE PARTIES TO JOIN US IN THIS PURCHASE OF THIS PROPERTY AND WE CAN ASSURE EVERY ONE WHO TAKES AN INTEREST THEREIN A LARGE PROFIT ON THEIR INVESTMENT.
WE ARE MAKING MONEY FOR OTHERS,
WHY NOT FOR YOU?
COME IN AND SEE US AND LEARN THE PARTICULARS.
SEE OR PHONE EITHER
MR. WRIGHT OR MR. ANDREWS,
WRIGHT & CALLENDER CO.,
319 S. HILL ST.

FOR SALE—
FOR SALE—FORMING A SYNDICATE TO PURCHASE THE SOUTHWEST CORNER OF MAIN AND PICO STS. AT $1250 PER FRONT FOOT. ANYONE WHO THINKS THIS PROPERTY IS NOT WORTH $1800 PER FOOT IS INVITED TO CALL AND SEE US. IF A 3-STORY BRICK HOTEL BUILDING, 150x165, WITH A DOZEN STORES WILL PAY AT MAIN AND 11TH STS., HOW MUCH MORE REVENUE IT WOULD PRODUCE AT PICO?
DO YOU WANT TO OWN A PIECE OF THIS?
COLSON, BRYON & DONNELL,
SOLE AGENTS UNTIL SOLD.
204-208 HUNTINGTON BLDG.
HOME 7071. BROADWAY 4680. 18

FOR SALE—
Just a moment please. We have been authorized to notify those shrewd gentlemen who are always on the lookout for a bargain that the S.W. corner of Los Angeles and Winston sts. can be purchased for $750 per foot. Two blocks further out inside property is held double this price. If improved would pay handsomely.
COLSON, BRYON & DONNELL,
Owner's Agents,
204-208 Huntington Building.
Home 7071. Broadway 4680. 19

FOR SALE—BY F. M. PHELPS & CO.
BIG BARGAIN FOR QUICK DEAL.
SIXTH STREET,
Between Hope and Flower streets.
$18,500.
40 feet frontage for $460 per foot.
Non-resident owner says sell at once. This is by far the cheapest piece of property on Sixth between Main and Figueroa.
F. M. PHELPS & CO.,
328-329-330 Douglas Bldg.
Home phone 4609, Sunset Main 5406. 21

FOR SALE—
SOUTH HOPE STREET.
SOUTH HOPE STREET.
Near Seventh st. Well improved; can be handled for $20,000 cash, balance 6 per cent.; pays 12 per cent. on cash invested.
50x155 to 20-foot alley; south of Pico, improved with good dwelling; income $40 per month; is on the market $2000 below any other piece in the block.
"IT PAYS TO SEE US."
EDWARDS & WINTERS CO.,
329 S. Hill. Main 9307. Home Ex. 767. 17

FOR SALE—
INVESTORS, ATTENTION.
NINTH STREET CORNER.
We are syndicating a large corner on Ninth street, between Main and Figueroa, on a basis that should show a profit of at least 25 per cent. on the cash required. About $15,000 more is required to complete the purchase. The corner in question is in the direct path of our city's greatest development and is being purchased at a price less than inside frontage in the vicinity is held at. For particulars see
HERRON REALTY CO.,
17 301 H. W. Hellman Bldg.

FOR SALE—
Have you noticed the sales being made on
WEST JEFFERSON ST.
and how cheap good business property has been selling on this street?
LOOK AT THIS FOR A GOOD BUY.
40x130 feet, near Wesley, with 7-room house for $3500; terms.
Phones—Home 3807, Sunset Main 6409. HAY & HARDWICK, 704 Bryson Block.

FOR SALE—INDUSTRIAL SECTION.
CORNER
150x138½.
NEAR BANNING AND CENTER.
OLD IMPROVEMENTS BUT BRINGS IN NOW $74 PER MONTH.
WE CAN SELL THIS FOR $50 PER FOOT LESS THAN ANY OTHER CORNER IN THE SECTION, BUT ACTION MUST BE QUICK.
YOUNG & ADAMS, SOLE AGENTS, 237 S. HILL. 17

FOR SALE—INCOME.
$3250.
I have a property now paying $50 monthly and owner occupies part of premises, worth $25 more, giving a total rental value of $75 or 30 per cent on $3000. The value is good and will steadily increase; on Winfield st. near Georgia bell powerhouse; I recommend this as a safe investment. G. M. GIFFEN, 111 Merchants' Trust Bldg., 207 S. Broadway. Main 3110, Home 1569. 18

FOR SALE—
WEST SIXTEENTH STREET.
WEST SIXTEENTH STREET.
$4000—ONLY—$4000.
For a fine piece of property on 16th, not far from Figueroa st. This is an exceptional bargain and has never been offered at such a very low price before. Furthermore, the work of widening and paving W. 16th is coming right along, and you know that will make this property very good. This is a forced sale and very cheap. Call for further particulars.
Sole agent. LOUIS A. DOLTON,
Phone 1062. 216 Wilcox Bldg.
Sunset Broadway 4536. 17

FOR SALE—
Cheapest business property on Jefferson st.
Cheapest business property on Jefferson st.
140 ft. north front on W. Jefferson, by 113.42 ft. on Trallman st., only 125 ft. from the corner of Vermont ave.
$25 per foot under the market price. Will sell all or part. Full commission to agents.
CLARK & GARY, Owners.
433 H. W. Hellman Bldg.

FOR SALE—LESS THAN $700 PER FOOT.
SOUTH HOPE STREET.
CLOSE TO SEVENTH STREET.
LOT 46 1-2x165.
IMPROVED WITH 11-ROOM HOUSE; $12,000 CASH WILL HANDLE THIS FINE BUY.
DON'T LOSE THIS OPPORTUNITY.
MR. NITTELL,
WRIGHT & CALLENDER CO.,
319-323 SOUTH HILL ST. 18

FOR SALE—
Business Property.

FOR SALE—HOUSES, BY COOK & BEMENT
$2500—5-room modern cottage; fine location.
$2300—4-room modern cottage, 27th.
$2100—5-room modern cottage, 21st.
$2650—5-room modern cottage, Adams.
$3600—7-room modern house, 31st.
$5500—7-room modern house, Second.
$3200—4 rooms, corner, 27th st.
$1700—4-room modern, 28th, terms.
$2500—5-room modern, 28th st.
$1000—2-room house, 51st st.
If you want to sell your property list it with us. 2500 CENTRAL AVE.

FOR SALE—
GRAND AVE.
GRAND AVE.
$6700—ONLY—$6300.
For a fine business corner on South Grand, 55x150, worth $8000; and it's a corner that will sell for $10,000 this winter. Just think what a snap this is.
LOUIS A. DOLTON,
Sole agent. 216 Wilcox Bldg.
Phone 1062, Sunset Broadway 4536. 17

FOR SALE—
$1000 PER FRONT FOOT, LOT ON OLIVE BETWEEN FOURTH AND FIFTH STS., 60x165; THIS WILL BRING $1200 PER FRONT FOOT IN 6 MONTHS; NEED THE MONEY.
OWNER, ADDRESS L, BOX 95, TIMES OFFICE. 17

FOR SALE—
SANTA FE AVE.
SANTA FE AVE.
Lot west side of Santa Fe ave., between Seventh and Ninth sts., 53x165 feet; alley along side; improved with shack; owner needs money to erect a large building in this city. Price $2000. This is a bargain. C. J. HEYLER CO., Sole agents, 310 Bryson Bldg.

FOR SALE—LOTS.
A SPECIAL DRIVE AT
$3000—
A 60-foot lot on 22nd st. near Grand ave. for $2000; just the size and location for flats or apartments, and offered at a very attractive price; owner's in a hurry to sell, so move quickly.
G. M. GIFFEN, 111 Merchants' Trust Bldg., 207 S. Broadway. Member L.A.R.B. Home 1569, Main 3110. 18

FOR SALE—
MAIN ST. MAIN ST.
MAIN ST. MAIN ST.
I have the cheapest piece of property north of Washington on MAIN ST. POSITIVELY $50 per foot below the market; this property will not stand more than a few days at this price, so if you want to make some easy money see me at once. 1511 S. MAIN ST. Phone Main 8430. 17

FOR SALE—
$6000—
The very best buy in a large lot on W. 16th st., not far from Figueroa st. This is way below market value, and if you want big profits you can't beat W. 16th st.
Phone 1062. LOUIS A. DOLTON,
Sunset—Broadway 4536. 216 Wilcox Bldg. 17

FOR SALE—
—$6500—
CHOICE LARGE CORNER,
NEAR MAIN AND ADAMS.
—100x120—
CONWAY & KESSLER,
405 Laughlin Bldg.

WANTED—TO THOSE ACQUAINTED WITH values on Jefferson st., how does this look, 7-room story and half modern house, fine lot 50x130, looking down a broad boulevard, if sold this week will take $4000, ½ cash. There is a clear profit of $1000 in this before Jan. 1. Call at 1623 W. JEFFERSON. West 2593. 17

FOR SALE—
We have the N.W. corner of San Fernando and Aurora, 83x110; this is in the best warehouse district of Los Angeles. See us about it.
BURKE & ALLEN,
Home 45751. 601 Grant Bldg. 18

FOR SALE—SUBDIVISION 1700 ACRES OF Pacific Electric and Santa Fe railroads, a beautiful location, abundance of pure water, have party who will take 1-3 interest, there is a fortune in this deal, only $40 per acre. EVERHARTY REALTY CO., 434 Bryson Blk. Phone 4306.

FOR SALE—$40,000.
LOS ANGELES STREET.
60-foot frontage, near First, improved with 2-story brick, leased for $233 per month; mortgage $20,000, 2 years at 4 3-4 per cent.
17 T. L. KERR, 300 Frost Bldg.

FOR SALE — MAGNIFICENT APARTMENT hotel site, Potter Park Place; a few feet west of Figueroa; price $7500, makes it the best thing in the center of Los Angeles. Say quick. ARTHUR W. KINNEY CO., 119 Mer. Trust Bldg. Home 402, Main 3232. 17

FOR SALE—LA PLAYA BEACH LOTS ARE now as low as they will ever be, and now is YOUR time to buy; don't delay, but come today and investigate. LA PLAYA BEACH CO. (INC.), 345-346 Douglas Bldg., city. 20

FOR SALE—OR LEASE.
FACTORY SITE.
45,000 square feet on Santa Fe tracks, double frontage, sewer, good terms, sale or lease. Phone Home 41352, OWNER. 17

FOR SALE—$5000, CORNER ON SANTEE st. near Washington, 50x150, improved with 7-room house, renting $30 a month. F. M. PHELPS & CO., 328-329-330 Douglas Bldg. Home phone 4609, Sunset Main 5406. 21

FOR SALE—$6250.
A bargain on E. 12th st. near Central ave., paying over 7 per cent. income; large lot and fine building, all rented. BUNDY & SCHNEIDER, 417 Byrne Bldg. 17

FOR SALE — 2 LOTS, 40x135 EACH, NORTH front, on 61st st., near San Pedro st. Price $625 each; terms. 5619 S. SAN PEDRO ST. Home 25366, South 1305. 19

FOR SALE — TERMS; TWO BUSINESS properties, near Arcade Depot, $2500; will consider acceptable exchange. WHEELER, 105 S. Broadway. 19

FOR SALE—
Income Property.

FOR SALE—INCOME FLAT PROPERTY IN the southwest; fourteen per cent. income; walking distance; half block from Figueroa and five minutes from Broadway. If taken by Saturday will sell for $13,000 net. R. F. VOGEL, 229 S. Hill st. Home 2725. 17

HAVE 10

...ified Liners.

...Property.

...PASADENA.

...CORNER OF GRAVALIA ... Pasadena.

...from the Short ... Colorado ... Price $800.

...Stock, implements ... on account ... a price ... Price $800.

...Rent terms. ... Price $800.

...Valley ... Price $800.

...Price $800.

...SOUTH IN PASADENA ... HILLS & HILL. ... Main 8888. Home ...

...HOLLYWOOD. ... HOLLYWOOD, 7-ROOM ... electricity, ... bath, lot, ... closet ... 3 lavatories, closet ... sewer work in; lot ... REALTY CO., 613 ... 17

...IN SOUTH HOLLY... ... Oakhurst ... BROADWAY 6368. 13

...SOCK. ... VERY ATTRAC... ... to thirty acres in ... close to a Country ... sunny slope station, ... mom Beach, $1200, ... income property, city ... $1000 to $5000, clear ... port Beach; want good property here and will assume. WHITE & NEWBY, 404 Hellman Bldg. 17

FOR SALE— ... 1 TO 4 ACRE RANCHES AT LAWNDALE, ON REDONDO ELECTRIC LINE. RICH SOIL. PURE WATER. E. L. HOPPER & SON, 404 LAUGHLIN BLDG. 21

FOR EXCHANGE— ... 6 1-4-100 acres in Altadena, 4 blocks to car and directly on proposed Lincoln-ave. line, elevation 1400 feet; Lincoln-ave. water, the best decomposed granite soil, a fine healthy place to make your home; price $600. Will consider good clear residence, either Los Angeles or Pasadena. THE ROBERTS-GELDREICH CO., Home 2155. 312 Douglas Bldg.

FOR EXCHANGE — OR SALE — 318 acres good land, Riverside county; about 90 acres tillable; suitable for olive growing; 158 acres now with fine barley crop; ranch house and barn; 2 fine springs; fine county road running through same; 2½ miles from railroad. Value $12,000; all clear of incumbrance; will sell or exchange for city property. Address W. S. COLLINS, 701 O. T. Johnson Bldg., city.

FOR EXCHANGE— ... Clear, beach lots, for equity in good city, $20,000. ... Redlands, for business or good ranch, about $15,000. ... Clear lots, Santa Ana, for grocery stock to move. E. J. MERCEREAU, with V. E. Stockwell & Co., 204 Grant Bldg. Main 1393. 18

FOR EXCHANGE—$35. EQUITY IN LOT 50x170, worth $600, will take a good horse and buggy; $300, balance to be paid at $10 per month. Also for sale, 50x140 to alley, fronting the new car barns, only $350, up to $1250 for corner; $4 cash, balance time. Owner's office corner Dayton and Cypress ave., J. A. SMITH, 711 Central ave. 17

FOR EXCHANGE—ORANGE GROVE ... acres, well improved, near Riverside, spring of running water, price $7500; clear; want city or near by, might consider eastern if you will sweeten with cash. ARTHUR CARDWELL & CO., Home 2257. 327 Grant Bldg. Main 4176. 4th and Broadway. 17

FOR EXCHANGE — 9-ROOM HOUSE, COMPLETELY furnished; 5 bedrooms; everything in good condition; good-sized lot; all kinds of fruit trees; close to hotel; will exchange for something here. A. F. SCHIFFMAN, 107 N. Spring.

FOR EXCHANGE—CLEAR VACANT LOTS, near to car line, schools, churches and stores; 20 minutes' ride to center of Los Angeles; in exchange for equities in city property; property having installment or monthly payment mortgages will not be considered. CHAS. S. MANN, 225 W. Fourth st.

FOR EXCHANGE— ... store and living-rooms, on lot 50x150, Sunset blvd., $7000; equity $5500; want good walnut ranch for equity. HEBER & COOPER. 17 111 S. Broadway.

FOR EXCHANGE—$600 EQUITY IN NEARly new 3-story 7-room house, fine corner, within one block of Prospect ave. car at Hollywood, for one or two clear lots or cottages, southwest preferred. YOUNG & ADAMS, owners, 237 S. Hill. 17

FOR EXCHANGE—WANT AN AUTOMOBILE, will exchange one or two lots in an excellent location, near Vermont avenue; cement, sidewalks, street work, water, etc. Write M, on call 11 to 1 o'clock, 612 H. W. HELLMAN BLDG.

FOR EXCHANGE—O. H. ANDERSON, 611 W. 1st, sell or trade yours. 1194. Main 4308.

FOR SALE— Real Estate.

FOR EXCHANGE— ... 17-3 acres at Gardena, new 5-room house, barn, brooders, incubators, 600 to 700 chickens, horses, cow, alfalfa, gum grove, all fenced; value $2500; will exchange for city house and lot equal value, unincumbered. ... 4 acres, on corner near Gardena; 5-room house, barn, part alfalfa; a fine property; value $4500; for city property, unincumbered. ... 10 acres alfalfa, near Gardena; good stand, value $600; for city property equal value, unincumbered. ... 40 acres, near Monets; large house and barn, bored well and pumping plant; some berries, horses, cows, chickens; want city property of about $13,000 to $14,000 unincumbered. ADKINS & BAGIN, 222 Grant Building. Phones—Sunset Main 642. Home 2778. 17

FOR EXCHANGE—OR SALE— $80,000. $80,000. ATTENTION, CATTLEMEN! Fully equipped cattle ranch and range, 15 miles square; abundance feed and water; 2000 head Hereford and Durham cattle, young and in fine condition. Location, New Mexico. Clear of incumbrance. This is FIRST-CLASS PROPOSITION, and will bear investigation. Owner old, has amassed a fortune, and wishes to retire from business. Will consider Los Angeles or suburban city properties in exchange. Such opportunity seldom presented. For full particulars, see SOLE AGENTS. MODESTO LAND CO., 215 Mercantile Place.

FOR EXCHANGE— ... $4500, clear—328 acres of as fine rice land as there is in Texas, ¼ mile from railroad towns, 15 miles southwest of Houston; want good city or country property and will assume. ... $1200, clear—9½ acres walnuts, San Gabriel, close to a Country Club and ¼ mile from Sunny Slope station, and fine lot at Hermosa Beach, $1200, clear and cash; want good income property, city or country up to $5000. ... $1800 to trade, clear—Choicest lots in Newport Beach; want good property here and will assume. WHITE & NEWBY, 404 Hellman Bldg. 17

FOR SALE— ... 1 TO 4 ACRE RANCHES AT LAWNDALE, ON REDONDO ELECTRIC LINE. RICH SOIL. PURE WATER. E. L. HOPPER & SON, 404 LAUGHLIN BLDG. 21

FOR EXCHANGE— ... 6 1-4-100 acres in Altadena, 4 blocks to car and directly on proposed Lincoln-ave. line, elevation 1400 feet; Lincoln-ave. water, the best decomposed granite soil, a fine healthy place to make your home; price $600. Will consider good clear residence, either Los Angeles or Pasadena. THE ROBERTS-GELDREICH CO., Home 2155. 312 Douglas Bldg.

FOR EXCHANGE — OR SALE — 318 acres good land, Riverside county; about 90 acres tillable; suitable for olive growing; 158 acres now with fine barley crop; ranch house and barn; 2 fine springs; fine county road running through same; 2½ miles from railroad. Value $12,000; all clear of incumbrance; will sell or exchange for city property. Address W. S. COLLINS, 701 O. T. Johnson Bldg., city.

FOR EXCHANGE— ... Clear, beach lots, for equity in good city, $20,000. ... Redlands, for business or good ranch, about $15,000. ... Clear lots, Santa Ana, for grocery stock to move. E. J. MERCEREAU, with V. E. Stockwell & Co., 204 Grant Bldg. Main 1393. 18

FOR EXCHANGE—$35. EQUITY IN LOT 50x170, worth $600, will take a good horse and buggy; $300, balance to be paid at $10 per month. Also for sale, 50x140 to alley, fronting the new car barns, only $350, up to $1250 for corner; $4 cash, balance time. Owner's office corner Dayton and Cypress ave., J. A. SMITH, 711 Central ave. 17

FOR EXCHANGE—ORANGE GROVE ... acres, well improved, near Riverside, spring of running water, price $7500; clear; want city or near by, might consider eastern if you will sweeten with cash. ARTHUR CARDWELL & CO., Home 2257. 327 Grant Bldg. Main 4176. 4th and Broadway. 17

FOR EXCHANGE — 9-ROOM HOUSE, COMPLETELY furnished; 5 bedrooms; everything in good condition; good-sized lot; all kinds of fruit trees; close to hotel; will exchange for something here. A. F. SCHIFFMAN, 107 N. Spring.

FOR EXCHANGE—CLEAR VACANT LOTS, near to car line, schools, churches and stores; 20 minutes' ride to center of Los Angeles; in exchange for equities in city property; property having installment or monthly payment mortgages will not be considered. CHAS. S. MANN, 225 W. Fourth st.

FOR EXCHANGE— ... store and living-rooms, on lot 50x150, Sunset blvd., $7000; equity $5500; want good walnut ranch for equity. HEBER & COOPER. 17 111 S. Broadway.

FOR EXCHANGE—$600 EQUITY IN NEARly new 3-story 7-room house, fine corner, within one block of Prospect ave. car at Hollywood, for one or two clear lots or cottages, southwest preferred. YOUNG & ADAMS, owners, 237 S. Hill. 17

FOR EXCHANGE—WANT AN AUTOMOBILE, will exchange one or two lots in an excellent location, near Vermont avenue; cement, sidewalks, street work, water, etc. Write M, on call 11 to 1 o'clock, 612 H. W. HELLMAN BLDG.

FOR EXCHANGE—O. H. ANDERSON, 611 W. 1st, sell or trade yours. 1194. Main 4308.

FOR SALE— Miscellaneous.

FOR SALE—AT A SACRIFICE, BUILDING contractor's scholarship in Scranton Correspondence School; complete course; will sell cheap. Address H. D. CANNE, Hollywood, California. Home 2915. 17

FOR SALE — KODAK WITH COMPLETE outfit; also collection of California flowers, suitable for exhibition purposes, museum, as souvenirs. Address EMIL WOLF, box 221, Station C, Los Angeles. 18

FOR SALE—SEWING MACHINES; MUST sell; drop heads, 2 Singer hand machine, Wheeler & Wilson drop head and others; make offer. Also automatic machines. 3205 CENTRAL AVE. 20

FOR SALE—SECOND-HAND WINDMILLS, four gas engines, 2½, 12, 18 and 36 H.P.; tanks for irrigating purposes. We erect and construct. Experience counts. DEMMITT CO., 120 North Main. 17

FOR SALE—A FEW SLIGHTLY USED SETS of "Modern Eloquence," in 5, 10 and 15 volumes; these will be sold at greatly reduced prices. Inquire of H. E. DOWNING, Times Business Office.

FOR SALE—FULL LINE NEW AND SECond-hand water pipe, toilet bowls, lavatories, hose, faucets, valves, etc., at lowest prices, at 329 San Fernando st. BUILDERS' SUPPLY CO.

FOR SALE—SMALL STOCK OF STATIONery, value about $75, also lease on fine storeroom, can live in rear; best location for school trade in city. Call 725 W. JEFFERSON ST. 17

FOR SALE— ... RAILROAD TICKETS Bought, sold, exchanged. Low rates East. DUFFIN'S OFFICE, No. 113 W. Third st.

FOR SALE — GAS RANGES, STEEL ranges, cook stoves, gasoline ranges, slightly used and good as new, save your good money. L. C. SKEELS, 907 S. Main.

FOR SALE—HOLLYWOOD FIGS ARE RIPE; now is the time for preserving; price 50c per box, delivered. Orchard, Prospect and Center sts., Hollywood. PHONE 52824.

FOR SALE — PIANO, AN UNUSUAL OPportunity, mahogany case piano, large size, almost new, must sell and if sold quick will sell cheap. 1617 GIRARD ST. 18

FOR SALE—OAK ROLL TOP DESKS, OFfice chairs, rugs, bookcases, for sale or rent. Household furniture of every description. L. C. SKEELS, 907 S. Main.

FOR SALE—MUST SELL MY BEAUTIFUL colonial mahogany piano; will sell my interest of $150 for $75 rather than lose all. Call at 316 HARVARD BLVD.

FOR SALE—ONE 70 TWENTY 5-FT. ENglish oak finish showcases at prices lower than factory cost. We need the floor space. BRENT S. 712 S. Main st.

FOR SALE—MARBLE WASH STAND, grindstone, blue flame stove, 2nd-hand doors and sash, 12 inch Jackscrew, wood. Call 1401 W. 41ST ST. 17

FOR SALE—A FINE COLTS HAMMERLESS shotgun, at a great bargain this week. 520 S. OLIVE ST., room 15. 17

FOR SALE—DRY GOODS, HOSIERY, UNderwear and small wear cheap. 119½ EAST 22ND ST., cor. Griffith.

FOR SALE — FINE WHITE DIAMOND, over 2 carats, a perfect gem. Address N, box 134, TIMES OFFICE. 17

WILL SACRIFICE MY NEW $350 UPRIGHT grand mahogany piano for less than half value. 632 W. 16TH ST.

FOR SALE—A NEW HOME SEWING MAchine, good as new, $15. Call 314 N. FICKETT ST., Boyle Heights. 18

FOR SALE—OFFICE RAILING, ELECTRIC fixtures, awning, etc. Address N, box 161, TIMES OFFICE. 19

FOR SALE—SECOND HAND SHOW CASES. McCLAIN-LELAND DRUG CO., 5th and Main.

FOR SALE—OR RENT; INVALID CHAIRS. KAMES TRICYCLE CO., 527 S. Spring st.

FOR SALE—$90 NEW AND SECOND-HAND safes. A. F. ANDERSON & CO., 216 N. Main

FOR SALE—FINE SAN FRANCISCO LIbrary, 1127 SOUTH HOPE ST. 18

FOR SALE — TENT, CHEAP, 4-FT. WALL, new. Call 2180 W. 20TH ST. 19

FOR SALE—MACNEAL & URBAN SAFES, 460 S. SECOND ST.

FOR SALE— Miscellaneous.

FOR SALE — BEAUTIFUL UPRIGHT piano, used only 3 months. Well known standard make. Genuine ivory keys. Elegant mahogany case, beautifully carved. 3 pedals. 3 strings to each tone. Continuous dust proof hinges. Full length music rack. Piano is up to date in every way and can't be told from new. Cost $500, but will sell for only $195 and can arrange for $5 monthly payments. Can furnish full guarantee and will deliver the piano. If you want a fine piano at almost half price call quick. 626 S. HILL.

FOR SALE—BIG BARGAIN IN HOUSEhold goods; come early; iron beds, $1.95; dressers, $5.75; washstands, $2.50; ruffled-edge swiss curtains, 90c; door panels, 35c; porcheres, $1.60; folding screen, $2.50; box couch, $2.95; washing machine, $4.75; gasoline stove, 2 burners, $2.85; 2-burner hot plate, $1.90; wringer, $1.90; clothes hamper, $1.25; 32-piece dinner set, $4.50; extension table, $5.25; chairs, 65c; stands, $1.15. A big chance to save. J. M. OVERELL, 709 S. Main st.

FOR SALE—OWING TO LARGE ... accumulation of unredeemed pledges, we are compelled to offer for sale a $30,000 stock, consisting of fine diamonds, watches, jewelry, fine arms and musical instruments at one-half of the actual value. We guarantee everything as represented or money will be refunded. The only reliable establishment in this city. LOS ANGELES LOAN CO., 150 N. Main.

FOR SALE — FOUR (4) GOOD BUSINESS lots left in the business section on our BEACH TRACT. You can't miss it and you are bound to double your money; prices $25 to $50, $2.50 down or 10 per cent. of the purchase price and $1 per week. LA PLAYA BEACH CO. (INC.) 345-346 Douglas Bldg., city. 20

FOR SALE — AT HALF PRICE, CASH register, Hallwood's latest mirror-front refrigerator for store; also 2 showcases; have them stored away; don't need them; make me offer now. 501 LORENA ST. Take Euclid-ave. car, cut at Lorena st., walk one block north. Home phone 61256. 17

FOR SALE—PIANOS. WHY RENT A PIANO WHEN YOU CAN BUY an elegant square for $5 down and payments of $3 each for a few months. We have real bargains in square pianos. See them. GEO. J. BIRKEL CO., 345-7 South Spring st.

FOR SALE — PIANO, CHEAP, ON ACcount of moving to Nova Scotia, we will sell our beautiful high grade upright piano cheap for cash; instrument used only 9 months. Apply at TOURAINE APARTMENTS, 347 S. Hope st., apartment No. 4. Call after 6 p.m. 18

FOR SALE—BOILERS, ENGINES, GASOline engines, pumps, hoisting engines, wood and iron working machinery bought, sold, rented and exchanged. J. WHITE MACHINERY CO., 714 N. Alameda st.

FOR SALE — LARGEST, FINEST POLAR bear rug in the West, pure white and perfect condition, valued at $1200, will sell reasonable if taken at once, need cash. Address N, box 171, TIMES OFFICE. 18

FOR SALE — GAS RANGE, ALSO SIDEboard, bed and spring mattress. Address 226 W. 22nd. 19

FOR SALE—GAS RANGES, FOLDING BEDS, rugs and furniture cheap. 537 S. Grand ave.

FOR SALE—DRESSER, RUGS, IRON BEDS, wardrobe-couches, cheap. 709 W. 11TH.

BUSINESS CHANCES— Miscellaneous.

FOR SALE—I WISH TO RETIRE FROM business, hence offer my mill for sale. This is an opportunity to get a growing business at 50 per cent. of its value. R. T. BLOW, Pasadena.

FOR SALE—MEAT MARKET DOING GOOD business in close suburban city; price $2000; good chance for experienced party, investigate before buying. Address E, box 124, TIMES OFFICE. 17

FOR SALE — ARTIFICIAL STONE BUSIness with machine; a good bargain, money maker, no experience needed, teach business. Apply 10 to 12 a.m., room 18, MUSKEGAN BLDG. 18

$1400—WHOLESALE LIQUOR STORE WITH restaurant in rear; 4 living-rooms upstairs rent $27.50 per month; license $15; must sell on account of sickness. V. BENTZ, Anaheim, Cal.

FOR SALE— ... $400 takes ¼ interest in an established real estate and fire insurance business. CHANDLER, 421 Citizens' Bank Bldg., 3rd and Main. 17

GROCERY AND FRUIT STORE DOING business of $200 a week, all cash, no rent; will sell at invoice; will pay to investigate. Address N, box 130, TIMES OFFICE. 17

ABOUT 40,000,000 FEET PINE TIMBER ON Southern Pacific in Northern California. Manufacture for San Francisco; profits immense; a snap. N. J. REASONER, Ashland, Or. 21

A SNAP, MUST SELL AT ONCE ACCOUNT of other business, candy machine and confectionery, come and see me for a bargain. Opposite Auditorium, Venice, KINZY. 19

FOR SALE — BAKERY ROUTE, WAGON, etc., $35 per week guaranteed by bakery; larger trade can be worked up; price $350. LEVEER & SMITH, 216 W. 4th st.

FOR SALE—DYE WORKS NEAR 12TH AND Central, horses, wagon buggy, everything complete, will sell at a bargain, long lease. See PERDUE, 1119 Central ave. 18

FOR SALE — GROCERY, CORNER EAST Ninth and Santa Fe ave., $2000; 5-year lease; sales pearl rest, $18,000; agents take notice. K. MUSSER, prop. at store. 18

CORNER GROCERY, $850 OR INVOICE, NEAT clean stock; fine location, 3 fine living rooms. Rent $20; below cost. EXCHANGE R. E. CO., 253 Pay Bldg. Home 5258. 17

FOR SALE — THE MOST CENTRAL AND complete garage, machine shop and salesroom on car in city; part thereof at a bargain. 344 HELLMAN BLDG. 17

FOR SALE—BY THE OWNER, GROCERY, $1500, fine stock, good location, best store in town for the money. Address S, box 157, TIMES OFFICE.

FOR SALE — $250; ICE CREAM, CIGARS, tobacco, fruits, soda fountain, nets $5 per day. This is a snap. T. A. CHAFFEE, 119 S. Broadway. 17

FOR SALE—WELL ESTABLISHED HARDware business in Pasadena, good location and valuable lease. Address N, box 113, TIMES OFFICE. 17

HAVE $2000 TO INVEST WITH SERVICES in good-paying business. Submit to HARRIS & JONES what you have, 153 S. Broadway. Home 5469. 19

FOR SALE — 2-CHAIR BARBER SHOP and cigar stand; all new furniture; good trade, 500 N. PROSPECT AVE., Hollywood, Cal. 20

FOR SALE—DELICACY STORE, BEST BARgain ever offered. Located near Arcade Station. Price $175. 438 BYRNE BLDG. 17

FOR SALE — $225, DELICATESSEN AND ice cream parlor, no better location in city, rent $15 and long lease. 741 E. 9TH ST. 19

FOR SALE—AN OLD ESTABLISHED GROcery and hardware store, long lease, low rent, good business. 3661 WESLEY AVE. 19

L. S. READ & CO., 118-120 O. T. JOHNSON Bldg. We can sell out your business for cash; no charge for advertising.

FOR SALE—$100, PAYING BUSINESS, fine for two ladies or man and wife. D. H. LINGLE & CO., 452½ S. Broadway. 17

FOR SALE — COUNTRY NEWSPAPER, splendid hot springs resort. Address W. L. MORRISON, Elsinore, Cal. 19

WANTED — TO BUY A GROCERY THAT can be bought at a bargain. Address N, box 125, TIMES OFFICE.

TO LET — FOR TERM OF YEARS, LOT 50x150, in wholesale district. Address K, box 182, TIMES OFFICE. 17

FOR SALE—BAKERY IN SMALL TOWN cheap, rent $6.50, big snap. 206½ S. BROADWAY, room 9. 17

RESTAURANT CHEAP IF TAKEN SOON, account sickness. 206½ S. BROADWAY, room 9. 17

SMALL ROOMING-HOUSE CHEAP, CENtral location. 206½ S. BROADWAY, room 9.

I. D. BARNARD, 128 S. BROADWAY, WILL sell out your business for cash.

FOR SALE — MEAT MARKET, GOOD trade. Call 1406 W. 36TH ST. 19

BUSINESS CHANCES— Miscellaneous.

C. L. HEDGES, 119½ S. Spring st. Main 6266. C. L. HEDGES. Home 2209.

BAKERY ..... BAKERY

INVOICE.

Located best beach town; bakes 4 barrels daily; doing a business of $80 daily; employing five men, 4 horses, 2 wagons; strict investigation solicited. Never before offered. Books open to parties meaning business. Best bargain on my books. See this sure if you are looking for a first-class bakery. HEDGES, 119½ S. Spring st.

SPRING ST. ..... HOTEL

$3000.

48 nicely furnished rooms; choice central location; well-known house; rooms always rented; long, valuable lease; owner called East only reason for sacrificing; clears as high as $250 per month; never before offered. For particulars, see HEDGES, 119½ S. Spring st.

STATIONERY ..... OFFICE SUPPLY BUSINESS, $9000.

Sales $17,000 a year; splendid location, center of prosperous town, near Los Angeles; very attractive store; all clean, up-to-date stock; well-known house; highest bank and commercial references. A safe, pleasant and very profitable business. See HEDGES, 119½ S. Spring st.

GRAND AVE. ..... FLAT $400.

Choice, central location; seven well-furnished rooms; very low rent; must be seen to be appreciated. See this sure. HEDGES, 119½ S. Spring st.

FEED, FUEL ..... EXPRESS BUSINESS $900.

Southwest part of city; rent only $10; two fine horses, three wagons; established years. A money-maker. Investigate. Ask HEDGES, 119½ S. Spring st.

MEAT ..... MARKET $850.

Excellent location, S.W. part city; very swell fixtures; 5-year lease; low rent; no opposition; horse and wagon; splendid trade. HEDGES, 119½ S. Spring st.

BAKERS ..... ATTENTION

OFFER WANTED for a first-class bakery, right in the center of the best beach town near Los Angeles; well-known place; never before offered; a snap for some one. REMEMBER, this is a GOOD bakery; best reasons for selling; act quickly. See HEDGES, 119½ S. Spring st.

HOPE ST. ..... ROOMING-HOUSE

Clears $80 month; 12 nicely furnished rooms; house always full; no better location in city; price right. See HEDGES, 119½ S. Spring st.

TEA, COFFEE ..... SPICE STORE $150.

Located S.W. part of city; doing a fine business; rent only $12; 2 living-rooms; fine opening for man and wife. See HEDGES, 119½ S. Spring st.

HAIRDRESSING ..... PARLORS CENTER BEST BEACH TOWN near Los Angeles; owner must sacrifice to protect larger interests; handsome store; high-class trade; always busy; lease. HEDGES, 119½ S. Spring st.

ROOMING ..... HOUSE CHOICE CORNER ON FLOWER ST. 22 choice, light, well-furnished (all outside) rooms; $1100 cash, balance $20 per month; house always full. A safe, pleasant and very profitable business. For full particulars, see HEDGES, 119½ S. Spring st.

BUTCHERS ..... ATTENTION MEAT MARKET, $700.

Splendid, central location; good fixtures; fine horse and wagon; long lease; a busy, money-making shop; just listed. HEDGES, 119½ S. Spring st.

GRAND AVE. ..... GROCERY CLOSE IN, $850.

All store trade; no delivery; sickness only reason selling; very attractive, well-known store; 6 living-rooms. See HEDGES, 119½ S. Spring st.

PICKLE ..... FACTORY $10,000.

Established years; wholesale dealers in pure pickle products; fine central location, modern equipment; sales $30,000 annually; long, valuable lease; selling to devote entire time to larger trade; the business will positively stand the closest investigation. For particulars see HEDGES, 119½ S. Spring st.

HILL STREET ..... ROOMING-HOUSE CLOSE IN, $1500.

28 nicely furnished rooms; positively, clearing $150 to $170 monthly; good lease; rent $100; house always full. See HEDGES, 119½ S. Spring st.

MILLINERY ..... STORE OCEAN PARK, $600.

Splendid central location; attractive front; nice fixtures; well stocked; well-known store; always busy; owner called east; only reason for sacrificing; low rent; a first-class money-making place. See HEDGES, 119½ S. Spring st.

DELICACY ..... BAKERY CORNER.

Center of city; very attractive store; always busy; plenty of regular customers; good lease, a big money maker; must sell this week; make offer to HEDGES, 119½ S. Spring st.

BAKERY ..... BAKERY. OCEAN PARK.

Positively selling $75 daily; owner called from city and must sacrifice at invoice; no better buy in this state; attractive, well-known money making store; never before offered; fine oven, complete. HEDGES, 119½ S. Spring st.

GROCERY ..... BARGAIN. $1250

Fine location, south side; attractive front; nice fixtures; good horse and wagon; splendid steady trade; rent $35; 5 living-rooms; refer to wholesalers in town. HEDGES, 119½ S. Spring st.

ROOMING-HOUSE ..... $1400 ..... SNAP.

Choicest location S.W.; close in; 29 nicely furnished rooms; always full; easy rent; 5-year lease; terms $800 cash, balance $25 month. See this sure. At HEDGES, 119½ S. Spring st.

HOME ..... BAKERY. LONG BEACH.

Fine oven; choice location; all store trade; sickness positively only reason for selling. A beauty. See it. HEDGES, 119½ S. Spring.

LONG BEACH ..... $1300 ..... CANDY ICE CREAM, CIGARS, ETC.

32 tables, 40 chairs, swell place; always busy; good lease; low rent; no better corner in Long Beach for this business. HEDGES, 119½ S. Spring st.

DRY GOODS ..... NOTIONS, BUSINESS, $700.

Splendid location, west side, close in; good clean stock; steady trade; low rent; living-room; fine store for lady. HEDGES, 119½ S. Spring st.

CIGAR STAND ..... MAIN ST.

Different from the rest; see this sure; rent only $15; always something doing; best buy in the city; lease. Snap. See HEDGES, 119½ S. Spring st.

DELICACY ..... LUNCH ROOM. BAKERY.

$400—West side; close in; nice fixtures; clean, attractive busy place; surrounded by large rooming-houses; man and wife. See HEDGES, 119½ S. Spring st.

FURNITURE ..... $1200 ..... STORE

Choice location; best neighborhood in L. A.; all new, clean stock; owner called east; act quickly; a big bargain. See HEDGES, 119½ S. Spring st.

VARIETY STORE ..... VARIETY STORE

Look, $250 buys fine stationery, candy and variety store; right next to large school, S.W. part of city; 5 fine liv. rooms. HEDGES, 119½ S. Spring st.

FOR SALE— Furniture.

FOR SALE—FURNITURE, NEW AND SECOND-HAND. Summer prices. We are buying all kinds of furniture, stoves, carpets, these days and selling cheap. A lot of sewing machines, $7 to $15. Washing machine, $2.50 to $6.75. 2 good organs, $17.50 to $30. Good piano, $35. Oak buffet, $10. Good cookstove, make connections, with or without water back, $5 to $25. Steel ranges, $10 to $40. Gas ranges, $6 to $25. Set up, guarantee and connect gas range, Quick Meal gasoline. Gas plates, $1 and up. Roll-top desks, rugs, office and store fixtures, restaurant outfits, refrigerators, any old size, dining tables, chairs, dressers, anything in furniture line. CHEAP, THAT'S THE POINT. We can give you better quality for the money in slightly-used goods than any new store in town. L. C. SKEELS, 907-911 S. Main. Both phones.

FOR SALE — LARGEST FINEST POLAR bear rug in the West, pure white and perfect condition, valued at $1200, will sell reasonable if taken at once, need cash. Address N, box 171, TIMES OFFICE. 18

FOR SALE — GAS RANGE, ALSO SIDEboard, bed and spring mattress. Address 226 W. 22nd. 19

FOR SALE—GAS RANGES, FOLDING BEDS, rugs and furniture cheap. 537 S. Grand ave.

FOR SALE—DRESSER, RUGS, IRON BEDS, wardrobe-couches, cheap. 709 W. 11TH.

BUSINESS CHANCES— Miscellaneous.

FOR SALE—I WISH TO RETIRE FROM business, hence offer my mill for sale. This is an opportunity to get a growing business at 50 per cent. of its value. R. T. BLOW, Pasadena.

FOR SALE—MEAT MARKET DOING GOOD business in close suburban city; price $2000; good chance for experienced party, investigate before buying. Address E, box 124, TIMES OFFICE. 17

FOR SALE — ARTIFICIAL STONE BUSIness with machine; a good bargain, money maker, no experience needed, teach business. Apply 10 to 12 a.m., room 18, MUSKEGAN BLDG. 18

$1400—WHOLESALE LIQUOR STORE WITH restaurant in rear; 4 living-rooms upstairs rent $27.50 per month; license $15; must sell on account of sickness. V. BENTZ, Anaheim, Cal.

FOR SALE— ... $400 takes ¼ interest in an established real estate and fire insurance business. CHANDLER, 421 Citizens' Bank Bldg., 3rd and Main. 17

GROCERY AND FRUIT STORE DOING business of $200 a week, all cash, no rent; will sell at invoice; will pay to investigate. Address N, box 130, TIMES OFFICE. 17

ABOUT 40,000,000 FEET PINE TIMBER ON Southern Pacific in Northern California. Manufacture for San Francisco; profits immense; a snap. N. J. REASONER, Ashland, Or. 21

A SNAP, MUST SELL AT ONCE ACCOUNT of other business, candy machine and confectionery, come and see me for a bargain. Opposite Auditorium, Venice, KINZY. 19

FOR SALE — BAKERY ROUTE, WAGON, etc., $35 per week guaranteed by bakery; larger trade can be worked up; price $350. LEVEER & SMITH, 216 W. 4th st.

FOR SALE—DYE WORKS NEAR 12TH AND Central, horses, wagon buggy, everything complete, will sell at a bargain, long lease. See PERDUE, 1119 Central ave. 18

FOR SALE — GROCERY, CORNER EAST Ninth and Santa Fe ave., $2000; 5-year lease; sales pearl rest, $18,000; agents take notice. K. MUSSER, prop. at store. 18

CORNER GROCERY, $850 OR INVOICE, NEAT clean stock; fine location, 3 fine living rooms. Rent $20; below cost. EXCHANGE R. E. CO., 253 Pay Bldg. Home 5258. 17

FOR SALE — THE MOST CENTRAL AND complete garage, machine shop and salesroom on car in city; part thereof at a bargain. 344 HELLMAN BLDG. 17

FOR SALE—BY THE OWNER, GROCERY, $1500, fine stock, good location, best store in town for the money. Address S, box 157, TIMES OFFICE.

FOR SALE — $250; ICE CREAM, CIGARS, tobacco, fruits, soda fountain, nets $5 per day. This is a snap. T. A. CHAFFEE, 119 S. Broadway. 17

FOR SALE—WELL ESTABLISHED HARDware business in Pasadena, good location and valuable lease. Address N, box 113, TIMES OFFICE. 17

HAVE $2000 TO INVEST WITH SERVICES in good-paying business. Submit to HARRIS & JONES what you have, 153 S. Broadway. Home 5469. 19

FOR SALE — 2-CHAIR BARBER SHOP and cigar stand; all new furniture; good trade, 500 N. PROSPECT AVE., Hollywood, Cal. 20

FOR SALE—DELICACY STORE, BEST BARgain ever offered. Located near Arcade Station. Price $175. 438 BYRNE BLDG. 17

FOR SALE — $225, DELICATESSEN AND ice cream parlor, no better location in city, rent $15 and long lease. 741 E. 9TH ST. 19

FOR SALE—AN OLD ESTABLISHED GROcery and hardware store, long lease, low rent, good business. 3661 WESLEY AVE. 19

L. S. READ & CO., 118-120 O. T. JOHNSON Bldg. We can sell out your business for cash; no charge for advertising.

FOR SALE—$100, PAYING BUSINESS, fine for two ladies or man and wife. D. H. LINGLE & CO., 452½ S. Broadway. 17

FOR SALE — COUNTRY NEWSPAPER, splendid hot springs resort. Address W. L. MORRISON, Elsinore, Cal. 19

WANTED — TO BUY A GROCERY THAT can be bought at a bargain. Address N, box 125, TIMES OFFICE.

TO LET — FOR TERM OF YEARS, LOT 50x150, in wholesale district. Address K, box 182, TIMES OFFICE. 17

FOR SALE—BAKERY IN SMALL TOWN cheap, rent $6.50, big snap. 206½ S. BROADWAY, room 9. 17

RESTAURANT CHEAP IF TAKEN SOON, account sickness. 206½ S. BROADWAY, room 9. 17

SMALL ROOMING-HOUSE CHEAP, CENtral location. 206½ S. BROADWAY, room 9.

I. D. BARNARD, 128 S. BROADWAY, WILL sell out your business for cash.

FOR SALE — MEAT MARKET, GOOD trade. Call 1406 W. 36TH ST. 19

BUSINESS CHANCES— Miscellaneous.

W. J. POWER & CO. GROCERIES, ICE CREAM, CANDIES, CIGARS, fine location for this kind of business, having been established several years, this store controls the trade, and is making money, $750 is the price, and it's reasonable. CORNER GROCERY ONLY $1200.

This is a clean attractive store, stock and fixtures, fine, elegant living-rooms, southeast, good location, to see this store is to buy it; will exchange for nice cottage and assume. ANOTHER PAYING GROCERY FOR $2000.

This store is so well located in a new and growing community, that its advantages will appeal at once to every one familiar with the rapid developments in the southern districts, fresh stock, fine fixtures, horse and wagon, everything goes, owner sick, here is your chance. SEE US FOR BARGAINS. 142 S. Broadway. Home 1046, Main 5521. 17

FOR SALE—HIGH CLASS RESTAURANT, CLOSE IN.

This is one of the best paying restaurants and lunch counters in Los Angeles; has been established 15 years; has 7 years' lease yet to run. This can be purchased for $1800 cash, and is taking in from $125 to $175 a day. Sole Agents, Investment Dept. 1, JONES & RYDER LAND CO., 215 West Third st. 17

FOR SALE— ... FURNITURE OF 5-ROOM FLAT, NEW, UP TO DATE; COST $1050; will sell for $650. Rent $25, water paid. SUBLETS 2 rooms FOR $30. This flat is close in on Olive street; has fine bath, instantaneous heater; good location for DOCTOR, DENTIST, MILLINERY OR DRESSMAKER. Sole Agents, Investment Department 2, JONES & RYDER LAND CO., 215 West Third st. 17

FOR SALE— ... SALOON AND POOLROOM. Offered at bargain price; owner has other large business to attend to; clears $1000 monthly; best location; low rent; good lease. —$15,000— HEBER & COOPER. 17 111 S. Broadway.

FOR SALE— ... Restaurant and lunch counter on Main st.; receipts $100 day; lease 2 years; rent $80; a snap. PRICE $1600. Will exchange for cottage and pay cash difference. HEBER & COOPER. 17 111 South Broadway.

I WANT A HUSTLER WITH $300 TO TAKE active interest with me in my business, you can spend 2 weeks' time in charge of office, before interesting yourself; nothing just like it on the Coast; and if you are strong from 25 to $5 per day net profit; if you are looking for something with a steady income, address S, box 151, TIMES OFFICE. 19

FOR SALE— ... Grocery, hardware, wood, coal, hay business; best location for a general store in the city; established 15 years and doing fine trade; low rent; this is offered at a bargain; will invoice. PRICE $2200. HEBER & COOPER. 17 111 South Broadway.

FOR A RESTAURANT THAT HAS NOT changed hands in a year in an exclusive location, and is clearing right now $8 to $15 per day, in Los Angeles business center, see H. CLAY JACKSON, with Price, 234 Mason Bldg. I can deliver this, if you buy it, without any hitch. The price will go up Sept. 1, $500. 17

FOR SALE—SODA FOUNTAIN, ONLY $750 cash required; fine fountain, fixtures, candy and stationery business; choice location with no competition; entire equipment new and first-class; low rent, cash business; price $1500. L. DARREL, Sole Agents Orpheum Theater Bldg., No. 227 S. Spring st.

WHAT WOULD CALIFORNIA BE WITHout water? Invest in a company controlling patents on a new system of pumping deep wells, by engineers; it is a legitimate business proposition that will yield big returns; a limited amount of shares at 25c on the dollar. P.O. BOX 352, Station C. 23

FOR SALE—GROCERY STORES. LARGE list A1 propositions, personally examined by us. Location and prices are right. See us for particulars; also some to exchange for cottages. FLICK & GEORGE, 17 212 Mercantile Place.

WANTED—IF YOU ARE LOOKING FOR an absolutely safe investment that

Classified Liners.

LIVE STOCK FOR SALE—
Horses, Cattle, Mules, Etc.

FOR SALE—10 HEAD OF YOUNG HORSES, weights from 1000 to 1300 lbs., from 4 to 8 years old; all well broke, double and single; sound and good workers; 2 head of cheap work horses, one colt 2 months old. 825 SOUTH GRAND. 17

FOR SALE—GOOD GENTLE RANCH HORSE, weight 1100 lbs., 8 years old; well broke to work single or double and good puller; just off of ranch; will sell for $65 today, a bargain; no use for him. Call at 512 S. BROADWAY. 17

FOR SALE—THE PRETTIEST BAY MARE in city, 5 years old; plum sound, weight 950 lbs.; price $75; no use for her; also a good big plug mark horse at your own price. Leaving city by Saturday. 719 S. HILL. 17

FOR SALE—GOOD SPAN OF CHEAP ranch mules, weight 2200 lbs., gentle and good workers; just back off trip; no use for them. Will sell cheap; price $115 for team. Call at 512 S. BROADWAY. 17

FOR SALE—SPAN SMALL BLACK SHETland ponies, well matched, city broke, with fancy pony surrey and harness. This is a nice outfit. Can be seen at GOLDEN GATE STABLES, 311 Aliso st.

FOR SALE—TEAM OF BLACK HORSES 5 years old, weigh about 2800 lbs., and sound; also one good 2½ wagon and double harness; gas runs over job that pays $5 per day; price $300. 256 E. 37TH ST. 19

FOR SALE—NICE 5 YEAR OLD GRAY horse, sound and thoroughly city broke, weight 1000 lbs.; drives single or double and ride single; price $65; must sell. Call today 119 E. HILL. 17

FOR SALE—VERY NICE YOUNG BAY driving horse, gentle and kind for lady, free driver, good traveler, weight 1025 lbs., will be sold reasonable if sold at once. 1702 S. GRAND. 17

FOR SALE—GOOD BLACK MARE, BUGGY and harness, weighs about 1000 lbs., perfectly safe for ladies, city broke, not afraid of cars or autos. Call 948 WEST 41ST. 17

FOR SALE—BAY 4 YEARS OLD, MARE BY Bonbon, good roadster, with good run-about and harness, cheap. Apply DR. EDMONDS, 702 S. Los Angeles st. 2

FOR SALE—8 FINE JERSEY COWS, TWO heifers, 6 months feed, cheap rent; set farming tools; make an offer. Address BOX 31, R.D. No. 2, Santa Ana. 19

FOR SALE—A CHUNKEY BUILT HORSE, weight 1300 lbs., 7 years old; will stand with weight; would make a good delivery or orchard horse. 825 S. GRAND. 17

FOR SALE — BAY HORSE, 4 YEARS OLD, thoroughbred, very fast, gentle; $75; saddle; owner leaving city. Apply 1970 BONSALLO AVE. Phone 24255.

FOR SALE—A JERSEY COW. 2130 NAOMI AVE., 32nd st., east of Central. 19

LIVE STOCK FOR SALE—
Poultry, Birds, Dogs, Etc.

FOR SALE—BARGAINS IN COLLIE DOGS. The great Vern Kennels are about to be sold out, entire. The ground is already sold and the owner will leave California; these Collies have to their credit the best wins in Pacific Coast shows that ever have been made. This is a matter of public record and cannot be disputed; the great prize winners are among those for sale. There are 20 puppies will on hand at very attractive prices; pedigree with each pup; grown dogs registered; this collection is the good as a dog show; come and see them before they get scattered. GEO. R. ALBERS, Ave. 50 and Marmion Way. Phone East 1675. 17

FOR SALE, CHEAP 125 LAYING HENS, 12 months old; Barred Rocks, R. C. Reds, Buff Orpingtons, White Wyandottes; would exchange for horse or fresh cow. 1314 W. 54TH. 17

FOR SALE—THOROUGHBRED WHITE Rocks, Wyandottes, Leghorns; 16 in all; also glass top coops, with ventilator doors and wire fencing. Call 1401 WEST 41ST. 17

FOR SALE — IMPORTED PIGEONS FROM Germany and Austria, beauties. Call 49TH between S. Main and Los Angeles.

FOR SALE — FINE LITTER THOROUGHbred English Bull Terrier puppies, white; will sell very cheap. 1614 W. 24TH. 17

FOR SALE—SCOTCH COLLIE PUPPIES, sired by Vern Tommie of Vern Kennels. Call at 1194 MAPLE AVE. 18

FOR SALE—SCOTCH COLLIE PUPPY SIRED by Vern Tommie of Vern Kennels. Call at 1194 MAPLE AVE. 17

FOR SALE—KILKROUP WILL CURE YOUR fowls. Try it. 642 EAST 25TH. South 1913. Home 21352. 18

LIVE STOCK WANTED—
Of Various Kinds.

WANTED—WE WANT A GOOD HORSE and light runabout for collector's use; will trade a good piano for the right kind of outfit. GEO. J. BIRKEL CO., 345-347 South Spring street. 18

WANTED — A FEW CHEAP WORK AND driving horses and cheap rubber tire buggy and harness. Address S, box 147, TIMES OFFICE. 19

LOST, FOUND, STRAYED—
And Stolen.

LOST—BETWEEN THOMAS AND LADY, ON Downey ave., a lady's gold necklace, a small gold chain and Roman head on pendant, 3 amythest sets in it; it may have been lost on Downey ave. car or Manitou ave. Return 229 S. THOMAS. Phone East 900; liberal reward. 18

LOST—HORSE AND BUGGY, COLOR SORrel, weighs about 1000 pounds, 5 years old, 2 cut in its left ear, a scar above hock on left hind leg; quite safe, black body, red running gear, rubber tire. 250 N. UNION. 18

LOST—LADY'S OPEN FACE GOLD WATCH, "O" engraved on back, gold chain, fob, bet. between No. 221 S. Hill and Grand Ave., Tuesday afternoon. Return to Mrs. URQUHART, No. 221 S. Hill; reward. 17

LOST—AUGUST 12, LADY'S BLACK HAND bag on Santa Fe train No. 42, between Azusa and Los Angeles; arrived 6:40 p.m. Return to J. PADDOCK, 441 Citizens National Bank Bldg. Receive reward.

LOST—LADY'S OPEN FACE GOLD WATCH, "O" engraved on back; gold chain fob. Lost between 221 S. Hill and Grant Bldg., Tuesday afternoon. Return to MRS. URQUART, 221 S. Hill. Reward.

LOST — OR STOLEN, ST. BERNARD MALE dog, tan, white marking; reward for information leading to recovery. DR. CHESTER G. SKINNER, 643 Bryson Block. Home phone 7247. 19

LOST—
WATCH FOB
and Yale Glee Club watch fob. Reward if returned to H. F. GRANT, 501 Pay Bldg.

LOST—AT N.E. COR. MAIN AND FIFTH, Wednesday, a L.A.H.S. Star and Crescent pin; initials on back "G. R. S." Finder please return to 758 MAPLE AVE. Reward. 17

LOST — CAMEO BROOCH, WHITE HEAD, black ground, on Main st. car, Second or Broadway, valued as keepsake. Finder return to ROOM 111, Potomac Bldg., reward. 17

LOST—PROBABLY IN HOLLENBECK HOtel, a Sigma Phi Fraternity pin. Return to H. B. Lowry, 421 Chamber of Commerce. Phone Main 8793; reward. 19

LOST — LENS SET IN HEAVY BRASS frame, the front of an automobile lamp; suitable reward. DR. GRANT G. SPEAR, 251 S. Soto st. 18

LOST—WEDNESDAY, A HAND SATCHEL containing about $25; moral reward will be paid. Ring up HOME PHONE 21954. 17

LOST — FROM E. F. FORD, 3615 NOMAN die ave., black mule, 10 years old; 1100 lbs.; any one giving information will be rewarded. 19

LOST—A GOLD BREAST PIN WITH TURquoise, matrix stone, pearl pendant; reward if return to 421 STIMSON BLDG. 17

LOST—SUNDAY, LADY'S GOLD CUFF LINK; ball and oval. Reward paid. 852 WEST WASHINGTON ST. Phone West 4732. 17

LOST—WILL THE PARTY WHO GOT SUIT case by mistake on Oakland train Thursday return to 155 E. 28TH. Reward. 18

LOST—WHITE ANGORA KITTEN, PARTY holding kindly return to MRS. McCOY Phone 22015. 1923 Tuberman. 18

LOST — ON CORNER PICO AND HOBSON ave., a black silk jacket. Please return to 1126 HOBSON ST. 17

FOUND—OUTER CASING FOR AUTOMOBile. S. F. WUEST, Alhambra, Cal. 17

FOUND—GOLD WATCH AND PIN, LADIES, near Arcade Depot. 540 E. AVE. 28. 17

TYPEWRITERS—
Of Various Makes.

NO. 6 REMINGTON, $45.
Underwood, $50.
No. 4 Smith Premier, $50.
No. 10 Yosts, $55 to $65.
Olivers, $60 to $65.
New Century, $60.
No. 1 Smith Premiers, $25 to $30.
No. 4 Yosts and Densmores, $25 to $30.
Above machines are not ordinary "second hand," but REBUILT throughout, bright and fresh from our New York factory. Purchaser gets first use. Monthly payments if desired. Machines for rent $2.50 per month and up. Telephone Home 698.
THE LOS ANGELES TYPEWRITER EXCHANGE,
128 South Broadway.

FOX TYPEWRITER AGENCY.
BLICKENDERFER TYPEWRITERS.
REPAIRS, RENTALS, SUPPLIES.
METCALF & WILSON (Inc.) 122 N. Broadway.

FOR SALE—TYPEWRITERS; ALL KINDS bought, sold, rented; expert repairing. TYPEWRITER EXCHANGE, 204-206 Wilcox Bldg. Home 6465. Sunset Main 5434.

FOR SALE—ONE DENSMORE TYPEwriter, No. 2, in good order. 'PHONE BROADWAY 6369. 18

OLIVER TYPEWRITER AGENCY, 324 WILCOX. Main 5234, Home 6494.

PHYSICIANS—
With Offices and Hours.

DR. CARTER'S MONTHLY REGULATOR is the only remedy that never fails to relieve the most obstinate monthly irregularities in a few hours. It will not injure the most delicate woman, and is
POSITIVELY GUARANTEED
in every case. Ladies are cordially invited to call and consult free of charge, a regular graduate physician of 25 years' experience in treatment of monthly irregularities, sterility, change of life, cancer and all diseases peculiar to women, by improved methods, without resorting to painful and dangerous operations. PAINLESS CHILDBIRTH assured. Ladies wishing to remain under the doctor's personal care will be received in their private home, supplied with trained nurses and every convenience for the safety and comfort of patients. All who have been unsuccessfully treated by other physicians are specially invited to call or write. Consultation free and strictly confidential.
Hours 9 a.m. to 8 p.m., Sundays 10 to 12 a.m.
DR. AND MRS. CARTER.
264 Mercantile Place, over 543 S. Spring st.
Home phone 5083, Main 4570.

WOMAN'S SPECIALISTS. DR. WILLIS and graduate female assistant, who makes all examinations. Registered under the medical laws of California; 12 years' experience; 12 years in Los Angeles; satisfaction guaranteed in all woman's diseases and complications from whatever cause. First-class private sanatorium for patients who desire the same; no charge for rooms and board; a reasonable fee paid to the doctors after the patient is well and satisfied is sufficient. Consultation free and strictly confidential. Open 8 a.m. Our regular hours are from 9 to 4. We will make special appointments outside of office hours, day or night, by Home phone 132. Office 232½ S. BROADWAY, corner 2nd st., Room 711, side entrance on 2nd street.

A—MRS. DR. NATHAN, GRADUATED AND licensed ladies' specialist, treats all ladies' complaints successfully, an entirely new method; guarantees sure cure for ladies who are childless, also irregularities; no instruments used; take ladies before and during confinement; best motherly care; infants adopted; $15 confinement, $5 room and board at my private residence, 1256 S. GRAND AVE., near 14th st. 31

DR. HOWARD, WOMEN'S SPECIALIST IN female troubles, irregularities and all diseases peculiar to women, by improved painless methods; cure guaranteed or no charge; fee $10; consultation free; 27 years' successful experience; ladies who have not been cured by treatment elsewhere please call, and success assured. No drugs nor painful operations. Hours 10-4, 321 S. FIGUEROA, nr. 6th.

S. DANIELSON, M.D., SAFE SPECIALIST.
WOMEN AND CHRONIC DISEASES.
Specialist in treatment of all diseases peculiar to women; kidney, nervous, pelvis, stomach, liver, catarrhal, skin, blood, private, all chronic diseases and constipation.
Most reasonable fees; $2 and up, according to your ability and work to be accomplished.
Home phone 4402, 317 W. Third st.

CAL. CANCER CURE—
Guarantees the cure of curable cases of cancers, tumors and unnatural growths without the use of knife or loss of blood. The best and safest remedy known. Skin diseases a specialty, a specialty. M. LEN HUCKINS, M.D., Manager, 751 W. 16th st., Los Angeles, Cal. Phone West 2149.

DR. SOMERS, SPECIALTY DISEASES AND irregularities of women, nervous and chronic diseases of either sex; 25 years' practice, 313 214 CURRIER BLDG., 212 W. Third st., between Spring and Broadway. Home 5160.

FEMALE DISEASES, ACUTE OR CHRONIC. Irregular or painful periods, etc.; cures guaranteed; expert specialist, consultation free. Merrill Medical Institute, 205½ S. Broadway.

DR. E. E. EADS, SPECIALIST IN FEMALE diseases and irregularities; specific blood poison in every form permanently cured. 254 S. Broadway. Phone Home 4138.

LONG AND SUCCESSFUL PRACTICE; EXperience, competent ladies' specialist; strictly reliable; cases guaranteed. MRS. WOODS, 332 S. Broadway. Hours 10 to 4.

DR. REBECCA LEE DORSEY, SUITE 615, Pacific Elec. Bldg. Women's and children's diseases, obstetrics. Hours 1-4 p.m. Tel. 1227

DR. BAHRENBURG, FEMALE DISEASES, monthly irregularities, skin and private diseases; cancer cured. 455 S. BROADWAY.

JULIAN MACRAE, ELECTRICIAN, MENtal and nervous diseases. 1462 S. HOPE ST. Home 6004.

DR. TAYLOR—FEMALE SPECIALIST AND obstetrics. Over Belasco Theater, Main st.

DR. PRITCHARD, RECTAL, FEMALE AND chronic diseases. 453½ S. SPRING.

DR. GARRISON, CANCER AND TUMOR specialists. 961 W. SEVENTH ST. 19

SPECIALIST FOR WOMEN. MRS. L. BROOKS, M.D., 212 S. Broadway.

ATTORNEYS—
And Counselors at Law.

DEER LAW AND COLLECTION CO. (INC.) Truman F. Dyer, attorney and notary. Collections made everywhere; no fee without success. 227-240 CITIZENS' NATIONAL BANK BLDG., Third and Main. Both phones 1514.

J. C. CALHAIN, ATTORNEY AT LAW, 223 Stimson Bldg., cor. Third and Spring sts. Special attention given to probate matters, damage cases, divorce laws and collections. Legal advice by mail.

CARLYLE WYNN, 218-21 CITIZENS' BANK Bldg., corner Third and Main sts. Special attention given real estate, probate laws. Consultation free. Mortgages, liens foreclosed, etc. Notary public. 17

A. A.—L. A. LAW AND COLLECTION CO.; no fee without success; consultation free; estates settled, marriage laws, damage suits, etc.; atty. and notary. 216 Grant Blk., 4th-Bdy.

A. K. HANCOCK, ATTORNEY AT LAW, room 200, Thorpe Bldg., 132 N. Broadway. General practice in all courts.

MUSICAL INSTRUCTION—

THE LYRIC, 731 S. OLIVE. A HIGH-grade school of music; day or evening lessons. The latest and best short-course lessons. Summer normal course for teachers. Piano, vocal, violin, mandolin, banjo, guitar, zither, composition, harmony. Stringed instruments for rent to pupils free. No charge for interview. Removed to 731 S. OLIVE ST. Phone 6729.

A GRADUATE OF THE "VILLA MARIA Conservatory of Music" will instruct a few more pupils. I qualify for choir work or the operatic stage. Special rates for beginners. Call at my studio, 1303 W. 22ND ST. 19

PIANO TEACHER IN SUBURBAN TOWN will transfer class of 30 pupils to a competent instructor. Address S, box 117, TIMES OFFICE. 17

EDUCATIONAL—
Schools, Colleges, Private Tuition.

A THOROUGHLY QUALIFIED TUTOR, coach, governess, book-keeping teacher, lip-breathing teacher, promptly supply you without commission charge. BRIGGS' PRIVATE TUTORS' AGENCY, 236 S. Grand ave. Phone Home 5062. 21

MINING—

OFFICE OF THE RED RAVEN MINING Co., 119 S. Broadway, Los Angeles, Cal.
Notice is hereby given that a special meeting of the stockholders of the Red Raven Gold Mining Company will be held at the office of said corporation at 119 S. Broadway, in the city of Los Angeles, Cal., on the 1st day of September, A.D., 1906, at 8 o'clock p.m., for the purpose of considering and acting upon a proposition that the company, or any, increase the capitalization of the same and to take into consideration the levying of an assessment on the stock issued by this corporation to meet the indebtedness now owing by said corporation and to transact all such other business as properly appertains to and is connected with either of the foregoing propositions.
Said meeting has been called by the order of the board of directors of this corporation.
Dated this, the 17th day of August, 1906.
GEORGE COPELAND,
Secretary.

TREASURY STOCK FOR SALE. THIS IS for the eye of the capitalist or his representative who wants gold—and strong proof that his money can buy the best gold property in Arizona. Developed past the stage of chances. Plenty of it. Call any day 2 to 5 p.m. 219 O. T. JOHNSON BLDG. 18

L. S. READ & CO., 219 O. T. JOHNSON Bldg., local agents for Wild Rose and the Desert Rose gold mines; Wild Rose assays $169.84; Desert Rose assays $137.66. Invest now before the next great rise and make the profit. Home 7344, Sunset Broadway 5303.

SOUTHWEST MINERS' STOCK EXCHANGE, 114 S. BROADWAY. 'PHONE 714.
PUBLIC DAILY CALLS,
11 A.M. AND 2:30 P.M.
SATURDAY EVENING, 8 P.M. 17

LOST — WEDNESDAY EVENING, JULY 4, silk bag containing a pair opera glasses, engraved M. E. V. Finder will receive liberal reward by returning same to 720 BURLINGTON AVE. 'Phone Main 2294. 17

I HAVE A GROUND-FLOOR PROPOSITION in a mine at Searchlight, showing splendid values, requiring $2500 for development work; this merits a rigid investigation. 616 O. T. JOHNSON BLDG. 18

FINE GROUPS OF FIVE CLAIMS, NEAR big gold strike at Immigrant Springs, for cash and some stock. WM. HYDER, Ballarat, Cal. 19

IRVING & CO., GOLD REFINERS AND Assays, cash for bullion. 128 N MAIN ST.

DETECTIVE AGENCIES—
And Detectives.

ELMS DETECTIVE AGENCY—
Will undertake all proper detective business intrusted to it by railroads and other corporations, banks, mercantile houses, attorneys or private individuals. Correspondents in all the principal cities of the United States and Europe. Offices, WILSON BLK., First and Spring, Los Angeles.

EXPERIENCED PRIVATE DETECTIVE will undertake all proper cases in shadowing and commercial reports. Address Room 1, 1019 SOUTH OLIVE ST. 18

Schools and Colleges
OPEN DAILY 8 A.M. TO 6 P.M.
INFORMATION BUREAU, 4TH FLOOR TIMES BUILDING.

Marlborough School for Girls
365 W. 22RD STREET.
18th year opens October 2nd.
Outdoor study, gymnasium, tennis, basketball. Pupils under 14 not admitted. References from school last attended absolutely necessary if pupil is unknown to the principal.
Mrs. Caswell will be at home after Sept. 15th, daily from 2 to 4.
Certificate admits to college.
MRS. GEORGE A. CASWELL, Principal.
M. L. GROUARD, Vice-Principal.

MARLBOROUGH PREPARATORY SCHOOL.
636 W. ADAMS STREET.
Girls under 14 years old. New building with requisite equipment, containing class rooms, gymnasium and dining room. Large, secluded playgrounds, tennis, basket ball, croquet, swings. Instruction given in all English branches, French, German, Spanish, Latin, as far as is consistent up to the age of 14 years. Music, drawing.
Fourth year opens Oct. 3.
MISS IDA B. LINDLEY, Principal.

Occidental
College — Classical, Scientific Literary.
Academy — Literary-Musical Courses of High School Grade. Prepares for Occidental or any College or University.
School of Music — Theory, Instrumental, Vocal
First Semester begins September 12th, 1906. Office hours 9 to 12 a.m., except Sunday. Address John Willis Baer, L.L.D., President. Telephone 29162, East 7.

CUMNOCK SCHOOL OF EXPRESSION
Thirteenth year opens September 27.
EXPRESSION—Course embraces Interpretation, English, Physical Training, Voice Culture, Dramatic Art.
ACADEMY—Of High School grade. Course is an ideal combination of academic and EXPRESSION studies.
Superior advantages offered. Outdoor study, gymnastics, tennis, basket ball. Instruction largely individual. Highest ideals and standards maintained. COURSES INCLUDE PRIVATE LESSONS. 1906-07 catalogue mailed free. Secretary at school daily, 1500 S. Figueroa St. Home 'Phone 2521, Broadway 4228.

Girls' Collegiate School.
(Casa de Rosas)
Adams and Hoover streets.
Fall term opens Sept. 27.
Resident and day pupils.
Certificate admits to College. Twelve years graded courses. Music, Art, Gym classes, 25 years' practice, 2½ ball courts. Fourth building ready in September.
Alin K. Parsons, Jeanne W. Dennen, Principals.

The Brownsberger Home School
The Largest Business College in Los Angeles
Del ghtfully cool and pleasant.
F. BROWNSBERGER, Pres.

Los Angeles Military Academy
Commonwealth avenue. Summer school now open. Common school branches and special subjects. Coaching backward pupils to make public school grades. Music, drawing, military drill, business subjects, new gymnasium, splendid swimming bath, largest campus, large cool school rooms. Just the place for a boy to spend a comfortable and profitable summer. Call or write Walter J. Bailey, A. M., Principal. 'Phone Main 1536.

English Classical School
FOR GIRLS
154 S. Euclid Avenue, Pasadena, Cal.
Outdoor study, gymnasium, tennis, horseback riding. Certificate admits to college. Anna B. Orton, Principal. Home 696. Fall term begins Sept. 27.

Increase Your Sales
Add to Your Bank Account
We will show you How.
Sheldon, Republic Bldg., Chicago
Spencer S. Cole, Agent, 513 Fay Bldg.

L. A. BUSINESS COLLEGE
417 WEST FIFTH ST
Opp. Central Park.

Woodbury Business College
809 S. Hill St., Los Angeles.
KINDERGARTEN
The Misses Gough of Maryland will open a select kindergarten on September 1, at 702 Westlake avenue. Will also give lessons in English. Instruction on piano, violin, mandolin at studio or pupil's home. Dancing class at studio, Saturday. Best references. Phone Main 5276.

YALE... SCHOOL
T. G. Adams, A. B. (Yale.) head master.
Boarding and day school for young men and boys. Fine gymnasium. Illus. Cat. Main 6436, 209 N. Union Ave.

AT LONG BEACH, a good BUSINESS COLLEGE with special advantages in academic subjects, music, elocution, languages, etc. Board at low rates. Catalogue and souvenir booklet free. LONG BEACH BUSINESS COLLEGE, Long Beach, California.

URBAN ACADEMY
Home Phone 51194. Day and boarding School for Girls. Boys under 12 admitted. See Sunday's issue. 959 Beacon Street.

DOBINSON SCHOOL OF EXPRESSION
Dramatic Training and special study in interpretation of literature and expression. The speaking voice cultivated. Plays presented. Dobinson Auditorium, 1044 South Hope st.

HARVARD SCHOOL (MILITARY)
The regular school year begins Wednesday, September 19.
Grenville C. Emery, Litt. D., Head Master.
Send for illustrated catalogue. Phone 24950.

MISS de LAGUNA and MISS VANCE'S
School for Girls
THE WESTLAKE SCHOOL
612 S. Alvarado. Catalogue sent upon request
Main 4050 Home 51050

SOUTHERN CALIFORNIA Business College
AND GRAHAM SCHOOL OF SHORTHAND
604 S. GRAND AVE. LOS ANGELES, CAL.

STORAGE—
All Sorts.

TO LET — SEPARATE IRON ROOMS, $2 per month; trunks, boxes, 25 to 50 cents; 'phone for our large vans when you move. COLYEAR WAREHOUSE CO., 417 San Pedro st. Office, 224 S. Main. 'Phone Main 1117. Home 2154.

BOILERS—
And Boiler Works.

L. A. BOILER WORKS, MFRS. OF BOILers and tanks; special attention to repair work. 119 REDONDO ST. Tel. M. 2357, H. 1839

CAL. BOILER WORKS, MANUFACTURERS of boilers and tanks. Repair work a specialty. 226 QUIEROLA ST. Home 1497. M. 2591.

DRESSMAKING—
And Dressmakers.

PACIFIC DRESS PLEATING CO., BUTton factory; latest sunburst skirt, $2.50; cut free. 244½ S. BROADWAY.

DRESSMAKING, FIRST CLASS, DAY OR at home; MISS IVINS, 461 South Hope st. Phone Main 4151. 18

ASSAYING

WADE & WADE CO., 213 E. FIRST. Assaying, analysis, cement tests, etc.

IRVING & CO., GOLD REFINERS AND Assayers, cash for bullion. 128 N. MAIN ST.

BAVERSTOCK & STAPLES, 223 W. FIRST. Assayers. Properties sampled. No students.

Special Tract Directory.

Venice Gateway
A lot here is inexpensive now, yet its future is certain to be great. Lots $500 and up
M. J. NOLAN
228 WEST SECOND STREET
BOTH PHONES 1409

Forest Heights Tract
End of Brooklyn-avenue car line. Choice close-in residence subdivision, on high ground. $425 and up. Terms.
A. B. C. CO., Tract Agents, Boyle 1102.
STONE & BLADES, Owners.
116 Henne Bldg.

ONLY $50 AND UP
$1 Down, $1 a Week. No Interest
No Taxes.
Free tickets at our office, 103 W. Sixth St.
PRUDENTIAL IMPROVEMENT CO.
Sole Agent.
LOTS AT WATTS

J. FRANK BOWEN
Owner of 12 big tracts
LOTS $450 up. Easy Terms
339-40-41 Douglas Building
Third and Spring Streets

"Clifton By the Sea"
The Real Newport of the West
W. M. GARLAND & CO.
324 Huntington Bldg.
JOHN D. FOSTER & CO.
221-222 Douglas Bldg.

Highland View Tract, Monrovia
Will be placed on the market Aug. 6. Streets graded and oiled; cement curb five feet parkways, five feet cement walks. PRICES $700.00.
Much less than value—for few days only.
THE MONROVIA BUILDING AND INVESTMENT CO.,
Telephone Bldg. Two and a half blocks north of car line.

Sunrise Heights
Lots $300 up. 1-5 down and $10 per month
Euclid Ave. car to tract office cor. Stephenson and Lorena.
YOUNG & ADAMS, Owners
337 S. Hill St.

Inner Harbor Tract
LOTS $325 TO $500
Butters & Paul Investment Co.,
215 E. Ocean Ave., Long Beach.
317 O. T. Johnson Bldg., L. A.

Lawndale Acres
on the Redondo Electric Line
ACRES AND HALF ACRES
For Chicken Ranches
Half acres $250 up. $25 down, $10 a month
E. L. Hopper & Son—Owners
404 Laughlin Building 315 South Broadway.

PALISADES
The finest property between Hollywood and the sea. Consistent prices. A. C. DEZENDORF,
R. B. DICKINSON,
Both Phones 38. 331 S. Hill St.

S. Vermont Ave. Tract
Lots 50x143 feet—$550—on 2 car lines. 20 minutes out. Easy terms. Substantial improvements.
ROBT. MITCHELL CO.
OWNERS
508 SOUTH BROADWAY

$10 Down $10 Monthly
60x300 Best street improvements completed; 2 carlines; $500
Emil Firth 415 Laughlin Bldg. Home 8105 Main 2543

Del Mar Tract
Big Profits If You Get in Quick
B. I. HENDERSON, SOLE AGENT
330-331 O. T. Johnson Bldg.
Broadway 4926 Home 2363

NAPLES
A. M. & A. C. Parsons,
SOLE AGENTS.
Pacific Electric Bldg. Ground Floor.
Main 1854. Home Phone 662.

Miramonte Park
An extension of the widely-known and universally popular
Miramonte Tract
Same Advantages—Same Improvements.
RUFUS P. SPALDING, Owner, 215 H. W. Hellman Building. Phones, Home 6961, Sunset Main 3004.
$50 DOWN. $10 A MONTH.
For lots in our
Figueroa St. and Moneta Ave. Tracts
$450, $475 to $600.
WINTON-McLEOD & CO.,
330 South Hill St.
Phones Ex. 546. Main 6278.

MACHINERY—
And Mechanical Arts.

PIONEER BOILER AND MACHINE Works; boilers, steel tanks, steel trusses, boiler repairs; have a number of good second-hand boilers, engines, steam hoists, traction engines, etc. Palmetto and Carolina sts.

WASHINGTON IRON WORKS ESTIMATE on anything in iron or structural steel. SACRAMENTO AND WILSON ST., Take Mateo-st. car.

FULTON ENGINE WORKS, STEEL TANKS sheet iron works; steel roof, trusses, etc. ALHAMBRA AVE., off N. Main st.

PATENTS—
And Patent Agents.

TOWNSEND, LYON, HACKLEY & KNIGHT, patents and trade-marks obtained in all countries. Patents and trade-mark suits in all courts. MERCHANTS' TRUST BLDG., 207 S. Broadway. Home 5191, Main 9129.

HAZARD & HARNHAM, PIONEER PATENT agency, Citizens' Nat. Bank Bldg. Book free.

JAMES R. ROGERS (EX-EXAMINER U.S. Patent Office.) Patents, 423 Byrne Blk., L.A.

MUSICAL INSTRUMENTS—
For Sale, Exchange, or Wanted.

FOR SALE — $225; WILL SELL EQUITY IN brand new walnut case, Steck pianola piano, with $50 worth of roll music; used only three months; is an $850 instrument; will deliver free in city. Address N, box 155, TIMES OFFICE.

AUCTION FORECLOSURE, SALE OF ONE Behr Bros. Baby Grand piano, full size, in fine condition, at salesroom of GEO. J. BIRKEL CO., 345 S. Spring st., at 10 a.m., Saturday, Aug. 18. 18

FOR SALE — AN ALMOST NEW COHN Conqueror quick change cornet, easy payments. 251 S. GRAND. Phone 1965. 17

WILL SACRIFICE MY NEW $350 UPRIGHT grand mahogany piano for less than half value. 623 W. 16TH.

Vermont Avenue Square
The Southwest corner Vermont and Vernon Avenues. The largest and choicest subdivision in the southwest.
Large Lots $650 and Up
S. J. White & Co., 416-417 Huntington Bldg. Leo. J. Maguire & Co. 305-3 F. P. Fay Bldg. Wright & Callender Co 319-323 S. Hill St. Fox & Wilson, 403 F. P. Fay Bldg.

ALHAMBRA
Buy a lot on beautiful
Hidalgo Avenue
Grand Boulevard on car line. Free tickets of T. Weisendanger, 207 South Broadway.

A Good Conservative Investment
Property at
HAMILTON CITY, Glenn County, Cal.
R. F. BURNHAM, AGENT
HAMILTON LAND COMPANY
449 Pacific Electric Building
Los Angeles, Cal. Home Phone 5490

We make a specialty of
ACREAGE PROPERTY
with water.
See Us Before You Buy.
F. H. BROOKS COMPANY.
215-216 Courier Bldg.
212 W. Third St.

PLAYA DEL REY
The Nearest Beach
F. W. Flint Jr.: Owner's Representative
201-06 O. T. Johnson Bldg.
Jas. V. Baldwin: Owner's Representative
536-7-8 H. W. Hellman Bldg.

Ramona Acres
Acres home sites $835 up. 15 minutes from business center. Graded streets sidewalks, gas, electric telephones.
EMERSON-REALTY CO.
301-302 Delta Building

SALT LAKE R. R. TRACT
Its growth has been fast but substantial. Lots $650 and up. $20 down and $10 per month.
STRONG & DICKINSON
Second and Broadway
Phones 1273

Wanted....
Iowa Property
Choice alfalfa and English walnut acreage to exchange for good Iowa property.
MORRIS H. WILSON & CO.,
434 Pacific Electric Building.
Home 7203.

See Newport Beach
AND
The Pacific Electric Subdivision before deciding on a beach home. Newport Beach Co., Newport Beach, Cal., and 730 Pacific Electric Bldg., Los Angeles, Cal.

"For Bungalow Sites"
In "Vermont and Melrose Ave. Tract." See
E. A. FORRESTER & SONS, INC.,
342-3-4 Douglas Bldg.

Don't fail to visit
SUNSET BEACH
the home beach
Hall-Armitage Company
General Sale Agents
434 Douglas Building

Let us build you a home in
Clem Mar Heights
This is one of the most desirable home places in or around Santa Monica; 6 minutes' ride from the ocean. One block from car line. Large lots; easy terms; restrictions. See SUNSET COM. CO., 411 Bradbury Bldg. Home 3421. 223 Utah ave., Santa Monica.

Building loans negotiated for 3 years, 7 per cent.
Jones & Ryder Land Co.
218 W. 3rd St.

GEO. E. HART, President.
LOUIS EVANS, Vice-Pres. and Mgr.
WALTERS BRUSH, Sec. and Treas.
Population Los Angeles 1,000,000 (1930.)
Union Realty Co., Inc.
Real Estate, Loans and Insurance, 325 S. Spring Street, Los Angeles, Cal.
City, beach and country property. Phones Main 1750, Home 5214.

BREATHE PURE AIR.
MONROVIA
The loveliest dwelling place in Southern California. Quick car service. All conveniences.

Knob of Naples
Finest residence sites in Naples and Alamitos Heights. Investigate.
FRED K. H. KNAPP,
303 Douglas Bldg.
Home 2544 Main 3853

Hollywood Valley View Tract
On 2 car lines, 116 lots, $500 up. Oranges, lemons and other fruit on the tract. Advance in prices October 1. Get in and make the profit on a small payment down, 10 per cent. off list 4% to opening date, September 1. C. H. LIPPINCOTT & CO., Sole Agents, 915 Union Trust Bldg. Home 6766.

Main Street South Park Tract
Moneta avenue car runs through tract.
Only $500 and up.
F. D. PARKER CO., 227 S. Spring St.
Orpheum Theatre Building
THE BURCK-GWYNN CO.,
106 S. Broadway.

THE McCARTHY CO. INCORPORATED
Own Your Own
Home
EASY RENTAL TERMS
Main Office
203 N. B'dway

HILL STREET PROPERTY
We advise that you buy
WRIGHT & CALLENDER CO.
319-323 South Hill Street

MAIN 6359. HOME 2539.
Horace J. Fulton Company
REALTY AND MINES
414-5-6 PACIFIC ELECTRIC BLDG.
"Property to be easily sold must be rightly bought."

DENTISTS—
And Dental Parlors.

SCHIFFMAN DENTAL CO.—
107 N. Spring st. Painless extracting, filling, crown and bridge work, flexible rubber plates. Pure gold fillings, 75c up, all other fillings 50c up; cleaning teeth, 50c up; gold crowns and bridge work, $5 up; rubber plates, $5 up. Also open evenings and Sunday forenoons.

PEOPLE'S DENTAL PARLORS, 229½ S. Spring. All work painless, guaranteed, and prices only a trifle more than cost of material used. Come and see and be convinced.

SERIOUS OUTBREAKS IN RUSSIAN PROVINCE

[BY DIRECT WIRE TO THE TIMES.]

ST. PETERSBURG, Aug. 16.—[Exclusive Dispatch.] The murderous daring of the Terrorists reached its climax at Plotsk, fifty miles from Warsaw, where, at a preconcerted signal, every policeman on the streets was killed or wounded.

Reports from all over the country show the absolute helplessness of the police to cope with the revolutionists. Even the rowdies in the capital are having their own way, the police seldom daring to interfere with them. Reports of various outrages that have been committed with impunity till columns of the newspapers daily.

In Courland the nobles have issued an urgent appeal to all the land owners to organize armed bodies in self-defense.

IN THE SOUTH.

In the south, Tiflis is apparently at the mercy of armed robbers. Tartar banditti are scouring the country around Shusha, Eviakh and Asdam. A mail coach was held up and ransacked only five miles from Agdam. The passengers were made prisoners. Their fate is unknown.

CENTRAL PROVINCES.

The situation in the central provinces is no better. It is feared that the autumn recruiting will increase the disorders. Altogether, nearly half a million recruits will be called to the colors.

NATIONAL ANTHEM TABOOED.

Owing to their fear of demonstrations, the St. Petersburg authorities have prohibited the military from playing the national anthem in the summer gardens, restaurants and similar places where the people dine.

The Cossacks, who are now participating in the maneuvers, are proceeding to Krasnoe-Selo, as all required there for police duty.

A member of the late Imperial Council, who has just arrested today at Kishineff, the capital of Moscow today entered the office of Prince Dolgorukoff, vice-president of the late Douma, who was receiving a few friends. They were all withdrawn on the Prince's card, protesting by telephone to the chief of police.

NOT AN AMERICAN.
FLOGGED GIRL IS RUSSIAN.

[BY DIRECT WIRE TO THE TIMES.]

ST. PETERSBURG, Aug. 16.—[Exclusive Dispatch.] The [illegible] Mlle. de Smyrnoff, a member of the Russian aristocracy, by [illegible] fashionable Chevalier Guards, the swagger regiments in the army, transcends all other [illegible] Smyrnoff is a member of the family of St. Peters

...OWN OF OHIO NEW HEAD OF THE G.A.R.

...timent Evenly Divided on Can... Question—Pronounced Feeling ...gainst Taking Up Wirz Monu... ...nt Matter.

[BY THE ASSOCIATED PRESS—P.M.]

...POLIS, Aug. 16.—Chief ... centered in the ... today by the G.A.R., and the ... over the selections was un... The new officers are: ...-chief, P. B. Brown, ...; Commander, William H. ..., Indianapolis; ...Commander, E. B. Fen... ...ain.) The ... Chief, a member ... Post, ... Archbishop John ..., St. Paul, ... W. H. Johnson, ... offices are staff appointments ... will be announced later by ...Commander-in-chief. The ...ments of Brown for the ... being commander-in-chief ...ts of Missouri and ... Colony of Kansas. Both ... it was seen that the ... Mr. Brown was a certainty. ...ECTED UNANIMOUS. ... were nominated ... junior vice-commanders, ... withdrew in favor of ... and Penton, and both of ... were unanimously. Archbishop Ireland and his rivals for the ... chief.

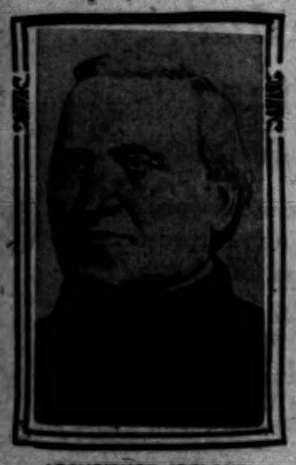

ARCHBISHOP IRELAND, elected chaplain-in-chief G. A. R.

...the place for holding ... was taken up, ... was taken before a ... The voting will be ... that Commander-in-... strongly urged that a ... against the erection ... ment, there is a pro... that the matter is not ... Grand Army should ... Commander-in-chief of the ... Brown, was born in ... has lived in Ohio. He ... Fifteenth Ohio In... ...age of 14 and served in ... Army Corps in the ... Cumberland until he was ... in 1864. He then re... ...until the end of the ... a private for three years ... a non-commissioned ... ing been active in the ... Army. Mr. Brown ... of the Zanesville Courier.

QUESTION UP.

...hundred delegates were ... the reception today. On the ... a danger of ... ...ebec. While ... ...ntatives of the Grand ... ...ntly divided.

...ent of the Grand ... the report of ... it is learned that ... Federal authorities ... ...ger here in ... ...ember 31, 1905, ...ease of 13 per cent. of the total ... preceding year ... ...exactly ... ...that the ... ...with a ... ...annual reports ... ...submitted to ... ...

...INSUFFICIENT.

...from the per capita tax ... ...are declared to ... ...for the proper conduct ... ...Grand Army. The ... ...that the tax be in... ...cents per ... ...increase the reve... ...general also suggested ... ...issued gra... ...members of the Grand ... ...at a slight charge, ...in this manner ... ...which the charge ... ...appointive officers; ... ...copies of the jour... ...encampments, a ... ...a copy, which ... ...half of the ... ...the Journal. M. ...Inspector-General M. ...was made up of ...Assistant Inspector-gen... ...the country, all of ... ...that the various sol... ...their respective States ... ...condition. Some ... ...made that many of the ... ...could not be in... ...reports at all.

...ARE RELATED.

...General C. A. Clark ... ...of the decisions ... ...during the year. ... ...was impressed into ... ...army deserted, joined ... ...received an hon... ...the War De... ...eligible for member... ...Army because he ... ...horse arms against ...

...have been dropped ... ...of duties may be ... ...their old posts on pay... ...amount, one year's dues ... ...on the payment of ... ...fee. ...

...was honorably dis... ...first enlistment and ... ...after a re... ...ineligible for member...

...of a post commander ... ...resignation of a duly ... ...by threatening ... ...because of acts wholly ... ...is invalid."

...AGE EXPLAINED.

...the report of Quarter... ...Frank Battles, the ... ...received from the re... ...Quarter-General was ... ...receipts during the year ... ...making the receipts ... ...The total expen... ...$18,118, leaving a ... ...of $2267. ... ...decrease in amount ... ...on hand is accounted ... ...no call was made ... ...year for the Southern ...

...opening exercises ... ...were submitted.

MAKES ADDRESS.

...Commander-in-Chief ... ...the work of the Grand ... ...no mention was made ... ...question, but as to ... ...constitution was made ... ...may enter a dignified ... ...against the ... ...

...the fearful inroad ... ...ranks of the G. ... ...decreased the organi... ...stronger than at ... ...Denver last year. ... ...has attained a ... ...influence, ...not only ... ...the nation ... ...its hour of peril. ... ...bitterly ar... ...those who pos... ...men of the ... ...false to their ... ...but declared ... ...the name of no ... ...could be found. ... ...the past year on ...

"UNCLE JOE'S" BOOM.

(Continued from Second Page.)

to 47 per cent. Its dominance is greatest in the wire-nail product, which, although declining, remains at 66 per cent. In short, the trust is not by any means a monopoly, and yet it is impossible that the trust should prosper and the trade languish.'

COMPROMISE LEGISLATION.

"All legislation, and especially revenue legislation, is the result of compromise. It must inevitably be so, in order to command, as, of course, is necessary, a majority vote in both House and Senate. It is, therefore, impossible to secure perfection in each schedule of a tariff bill; but I have no hesitation in saying that the present revenue law, known as the Dingley law, all things considered, is the most perfect and just customs-revenue law ever enacted. The general distress and industrial conditions prevailing throughout the country at the time of its enactment helped to make it so, because it brought all the people together. In times of prosperity, when it is attempted to enact tariff legislation, the selfishness of the people is appealed to, but when there is industrial depression different interests are more inclined to get together for the general good.

"The Dingley bill was substantially the first legislation under the administration of William McKinley. It was enacted at a time when the revenues of the government were short, when all our people, on farm, in mine, and in factory, were unable to realize reasonable profits upon their respective products, and when consumption was at a minimum for the want of steady employment by our people at fair wages. In its operations, that law has spread more evenly and justly over all production in the United States than any tariff law previously enacted. Under its workings, there came hope, confidence, employment, profitable production, and universal prosperity, which has grown and increased from year to year up to the present time. Under it the people worked out their own salvation.

DEMOCRATS NOT PLEASED.

"It did not, and does not, please the Democratic party. That party denounces the policy of protection as robbery, and declares for a tariff for revenue only. This has been the position of the Democratic party for many years; it is its position today, and the position of its leaders, including William J. Bryan and John Sharp Williams, the leader of the minority in the House of Representatives, who time and again during the late session of Congress proclaimed the policy of his party to be, if clothed with power, not to destroy protection absolutely at one fell swoop—'over night,' as he expressed it—but to journey toward a tariff for revenue only. He would not kill the patient outright at one stroke, but would gradually starve it to death.

"Such policy means less wages for labor, both skilled and unskilled, in every avenue of production; and, with increase of wages and slack employment, the great mass of the people would become less valuable customers to all other producers. Such a policy would act and react upon all our people who are customers for each other and we would have the 'nightmare' of 1893 to 1897 repeated.

WHY OPPOSITION.

"Tariff revision, in time of prosperity, always has, and always will, halt business activity, production and commerce. The manufacturer will lessen his output, for he fears to pile up his product unless there is a reasonable certainty of realizing its cost and a fair profit. The farmer halts in making improvements, and consumes less, because there is a shortened demand for his products. The decrease in the wages of labor alone pending revision would amount to many hundred million dollars. Where there is confidence and prosperity without precedent, there would be doubt and destruction of confidence.

INDORSES THE PLATFORM.

"I heartily indorse the platform lately adopted by the Republicans of Indiana, which, in substance, says that the Republican party will revise the tariff when it will do more good than harm to the great mass of the people.

"It is vital that the Republican party should remain in power for the coming two years, in order that the legislative and executive departments of the government should continue in harmony. If 'our friends, the enemy,' should be successful in electing a House of Representatives in November next, that body in the Sixtieth Congress would not be in harmony with the Senate or with the President. There would be a 'tie-up,' so to speak, in legislation. Furthermore, their success would be claimed by our Democratic friends to be an evidence of dissatisfaction upon the part of the people with the legislation enacted by the Republican Congress, as well as an evidence of dissatisfaction with the President and an assurance of complete power to be given to them in 1908 to enable them to carry out their policies. Their success, conservatively speaking, would halt production and consumption, and necessarily, business and commerce, at least one-tenth.

"Instead of forging ahead, as we are now doing, in every producing and business avenue, we would halt, aye, more, we would retrograde.

LABOR.

"Education, invention, capital and labor have struck hands. The forces of nature are utilized in production for the benefit of both producer and consumer. This condition necessarily required the combined activities of employer and employé. Naturally, differences arise between the two as to what is a proper wage, or, in other words, as to a fair division of the profits of the business. Laborers found it necessary to coöperate with each other and act together in determining from time to time what was due them in the division of the profits.

THINKS UNIONS USEFUL.

"According to the last census, 30,000,000 of our people are employed in gainful operations, and 3,000,000, according to the statement of Mr. Gompers, are organized in what are popularly known as 'unions.' I feel quite sure that such organizations of labor have, as a rule, been useful, not only to the laborer, but to the employer as well, and to the whole citizenship of the republic. If I were engaged in such occupation, I have no doubt that I would be a member of the organization.

"But it is absolutely necessary before there can be a contest about a division of profits that there should be profits to divide. There was but little profit to divide under the last administration of Grover Cleveland. There was much profit to divide under the administration of William McKinley, and there is much profit to divide under the administration of Theodore Roosevelt, and labor on the average has been receiving a larger share of the profits in increasing wages every year since the election of McKinley.

CITIZEN'S FIRST DUTY.

"The first thing for each citizen to do is to see to it that the economic and financial policies which enable the people to create a profit shall be continued. The conferences and contests touching the division of the profits from time to time will be regulated by the contending parties. Capital must get its fair share, or it will not continue in business; labor must get its fair share, or it will suffer. Neither can permanently prosper at the expense of the other. The very life of the republic depends upon the integrity, the wisdom, the patriotism and the vigilance of the people who make the republic. 'Life, liberty, and the pursuit of happiness are inalienable rights' guaranteed by the Constitution to each citizen, whether he be rich or poor, great or small. The liberty of one man ceases where the liberty of another man begins.

"In the contest between employer and employé, from time to time where differences could not be adjusted, the employer on the one hand has resorted to the lockout and the employé, on the other hand, to the strike. While both are to be deplored, considering the volume of production and the increase of population, they are becoming less frequent. In my judgment, the time will come when all such differences will be settled amicably between the contending forces; but in all contests, employer and employé alike must obey the law which governs all and protects all. The boycott and the blacklist will pass away.

ATTACKS ON JUDICIARY.

"There has been much criticism and much denunciation against alleged 'government by injunction,' and violent attacks have been made upon the judiciary of the United States. During the late session of Congress, labor leaders differed as to the legislation that was desired. Mr. Gompers, professing to speak for the American Federation of Labor, denounced the so-called Fuller bill, pending before the House Committee on the Judiciary and advocated by Mr. H. R. Fuller, the representative of railway labor unions, in the most bitter terms, as being opposed to human liberty and the rights of labor. Mr. Gompers, with Mr. Spelling, his attorney, advocated a bill introduced by request, by Representative Pearre, and pending before the same committee, which, in substance, prohibited United States courts from issuing injunctions in any case between employer and employés unless necessary to prevent irreparable injury to property or to a property right of the party making the application, for which injury there is no adequate remedy at law, and in the next sentence provided, 'and for the purposes of this act no right to carry on business of any particular kind or at any particular place, or at all, shall be construed, held, considered, or treated, as property or as constituting a property right.'

"Mr. Spelling, speaking for Mr. Gompers and himself, claimed that such legislation ought to be enacted. It being near the end of the session, further consideration of the proposed legislation by the House Judiciary Committee was postponed until the next session of Congress.

SPEAKS FOR HIMSELF.

"Speaking for myself, I am not in favor of this legislation demanded by Mr. Gompers. The power of the courts to issue writs of injunction to prevent irreparable injury to property or to a property right for which there is no adequate remedy at law, is older than the Constitution, and as well established as any other principle of law or equity. The inalienable right of each citizen, be he weak or strong, is to come and go to and from his property without molestation, and to carry on business thereon, and, in the exercise of such right, he is entitled to call upon the government for protection through the courts.

"Mr. Gompers claims that in contests growing out of strikes or lockouts, he is opposed to violence on the part of any one connected with the controversy. I will not question the good faith of the claim, but I do say that if the legislation he demands were enacted, destruction of property by irresponsible persons in such controversies would increase.

"Again, if such legislation were enacted, under its cover, vicious and irresponsible people belonging to the criminal class, not engaged in labor or seeking to labor, would avail themselves of the opportunity, as they have in many instances, in the name of organized labor, of destroying property, and the owner thereof would be without remedy. The legislation that Mr. Gompers demands would turn loose in times of trouble the criminally-disposed. In charity for him, I do not believe that he realizes the consequences that would result from that which he advocates, and, in justice to all the citizenship of the republic, in justice to every man who lives in the sweat of his face by honest endeavor, I am now, and will be at all times, opposed to this legislation which he demands.

"UNCLE JOE" FOR LABOR.

"For thirty years I have represented a district where nearly all the constituency have lived, and are living, by their labor. They, and those like unto them stand for law and order, for protection of property, and the inalienable rights of every citizen. Those who labor have trod, and are treading, no path that I have not trod and that my descendants will not tread. The organized labor that Mr. Gompers claims to represent is composed of people who have the right to organize. They are of all churches and of no church; they are skilled and unskilled; they belong to all the different parties; they are as intelligent and as patriotic as any other equal number of citizens of the republic. In the transaction of the business of their organization I have no doubt but they will coöperate with those who from time to time they place in authority, but in their party affiliations, in choosing the policies of the republic, I am ready to take my chances with them, and this, too, without regard to the demands of Mr. Gompers when he seeks to control their action at the ballot-box.

BRILLIANT ADMINISTRATION.

"In the executive departments of the government, the record of the party has been brilliant, courageous and honest, and the name of 'Roosevelt' has become a synonym for all those qualities throughout the realms of civilization. He has been the President of all the people, and he has been tireless in his efforts to serve the people by wise, just and fearless administration of the law. He has been particularly zealous in administering the law against the trusts and combinations of capital which have ignored the old adage of 'live and let live.' The beef trust, the paper trust, the tobacco trust, the drug trust, the coal combination and various combinations of railroads and shippers have felt the heavy hand of the law and learned that it is strong enough to compel them to give all a square deal. The record of trust prosecutions and investigations into their practices is too long to here recite, but it is acknowledged to be most creditable, even by our political opponents.

"The Congress has worked in harmony with the President and embodied into law more of his recommendations than has fallen to the lot of most Chief Executives. I believe the record of the Fifty-ninth Congress, made in its first session, will go into history as one of the best records of legislation for the benefit of all the people that has ever been made. The railroad-rate law, the pure-food, the meat-inspection amendment to the Agricultural Appropriation Act, the free alcohol law, the consular reform legislation, the employers' liability law, all enacted at one session of Congress, make a record of legislation which has not been paralleled in many years.

"The amendment to the Interstate Commerce Law, known as the Elkins law of 1902, and the rate legislation just enacted, coupled with many decisions by the Supreme Court of the United States, render it reasonably certain that practices which had grown up by large shippers of commodities demanding and receiving from common carriers exceptional rates for transportation not enjoyed by others is prohibited by law and penalized both as to the railway, or other common carrier, and the shipper. So that it is safe to say that each citizen in the United States will be treated the same as every other citizen.

"With equal privileges to all, there is no reason to doubt that by enterprise, industry and competition, under equal conditions, monopoly is decreasing and will finally cease, and a square deal be afforded to every competing citizen.

"We are willing to stand by the record and trust to the intelligence of the people as to whether they will continue this record of prosperity and wise regulation of abuses, or accept the preachings and promises of the demagogue."

SULTAN FREES PRISONERS.

CONSTANTINOPLE, Aug. 16.—The Sultan has ordered the release of all prisoners in the empire who have completed two-thirds of their sentences, as a mark of gratification for the recovery of his health.

VETERANS' UNION ELECTION.

GORMAN CHOSEN CHIEF.

[BY THE ASSOCIATED PRESS—A.M.]

ST. Paul, Aug. 16.—The Veterans' Union has unanimously reelected Richard L. Gorman Commander-in-Chief, Maj.-Gen. George C. Wentworth of Haverhill, Mass., was named as First Deputy Commander-in-Chief, and Gen. H. H. Carr of Wichita, Kan., Second Deputy Commander-in-Chief.

Selection of the next place of meeting was left to the Executive Committee.

FORCED HIM TO BE CONSISTENT.

Proposal of Pastor, Who Preached Against Remarriage of Divorced, Rejected by One of Class.

[BY DIRECT WIRE TO THE TIMES.]

CHICAGO, Aug. 16.—[Exclusive Dispatch.] Mrs. C. K. McFadden set Oak Park tongues wagging today by publicly announcing that Rev. Sidney Strong asked her to be his wife and that she "threw him down."

Mrs. McFadden is divorced. Up to this time, she has kept silent as to what was the basis for the announcement of her engagement to the pastor, but in light of the fact that Rev. Strong, as pastor of the Second Congregational Church of Oak Park, was formerly accustomed bitterly to condemn remarriage of divorced women, she thought the truth might be interesting.

Mrs. McFadden said: "Four or five weeks ago, he came to me and proposed. I declined. There was no necessity for making that known, but as one side has been published here is the other side.

"My principal reason for rejecting him was that my father and mother objected."

EAGLES' PARADE A FEATURE.

MILWAUKEE, Aug. 16.—The contest for grand worthy president of the Fraternal Order of Eagles today narrowed down to the present head of the order, Henry G. Davis, and Edward Krause of Wilmington, Del. For grand worthy vice-president, Charles D. Coon of Port Townsend, Wash., the present worthy chaplain, and Congressman Theodore Bell of California were nominated. A feature of the day was a parade.

RAMONA ACRES

Whole Acres

$825 to $1540 One-Fourth Cash Balance, Easy Terms

SUBURBAN VILLA HOMESITES in the glorious San Gabriel Valley, where living is ONE-HALF LESS and taxes 90 PER CENT LESS than in city.

Water
Gas
Electricity
Graded Streets
Graveled Walks
Telephones
Fine Homes Being Erected
Go Out Today

An army of men rushing the new car line to completion.

ONLY 15 MINUTES OUT

Buy one of these acres today and you will net a cool $4000 profit in less than 5 years.

Free car and auto tickets at our office every day.

Emerson Realty Company

301-02 Delta Bldg., 426 South Spring Street.

Home 1149 Sunset Main 4080

RAMONA ACRES

PACIFIC MUSIC CO.

437-439 SO. BROADWAY LOS ANGELES, CAL.

THE BEST PLACE TO BUY A PIANO

Only 2 Days More

$50 FOR $15

OF OUR GREAT SALE

$50 FOR $15

YOU GET THE COMMISSION

$50 FOR $15

You Save $35 on Down Payment

$50 FOR $15

SIX MONTHS MUSIC LESSONS FREE

ONLY TWO DAYS LEFT

OPEN TONIGHT

PACIFIC MUSIC CO.

437-439 SO. BROADWAY LOS ANGELES, CAL.

THE BEST PLACE TO BUY A PIANO

RUMFORD

The Wholesome Baking Powder

Complies in every respect with all Pure Food Laws.

THE MAN WHO DOES THINGS

And Cures all Socalled Incurable Diseases.

Dr. H. RUSSELL BURNER

The celebrated medical author, inventor, lecturer and greatest living traveler, with his full staff of the most eminent and celebrated physicians, surgeons and specialists, both from Europe and America, can now be consulted free of charge for just

ONE WEEK

AND NO LONGER

at Dr. Burner's new Temple of Health,

512 S. Broadway

Take free electric elevator to fourth floor of temple. Office hours strictly from 9 a.m. to 12 m., and from 1 to 5 p.m. Evening hours Tuesday and Friday from 7 to 9. Sunday by appointments only.

SANATORIUM LOCATION

2033 E. Fourth Street

Corner St. Louis St.

Sanatorium office hours from 8 to 9 a.m. and 8 to 9 p.m.

Owing to the warm weather Prof. Burner will discontinue his afternoon and evening lectures until further notice.

Every Heart Beat

Forces about 8 ounces of blood out of the heart, and sends it coursing through the veins to the remotest part of the body. This is the amount required by nature to nourish and sustain your body. Every ounce less than this means a shortage in nature's supply of building-up material. A weak heart cannot meet this demand, and consequently you suffer. If your heart skips a beat, or flutters, palpitates, pains you, or you have shortness of breath, you may be sure that the heart is working imperfectly.

Dr. Miles' Heart Cure will strengthen the heart muscles and nerves.

"I had been a great sufferer for 15 years. At the time I commenced taking Dr. Miles' Heart Cure I had been confined to my bed for four months. I had frequent sinking spells, sometimes as many as three in a day, during which my heart would seem to stop beating, necessitating the calling of a physician to resuscitate me. Before finishing the first bottle the sinking spells had ceased, and I took altogether five bottles for a complete cure. I now enjoy perfect health, and am very grateful for this wonderful medicine, for it is the means of my being with my family now."

REBECCA BENNETT,
1519 Tander St., Indianapolis, Ind.

Dr. Miles' Heart Cure is sold by your druggist, who will guarantee that the first bottle will benefit. If it fails he will refund your money.

Miles Medical Co., Elkhart, Ind.

AGE NO BAR

To Successful Treatment of the Hair

Mrs. Mary Koehn, 12128 Harbaugh, Akron, O., says of

HAY'S Hair Health

"About one year ago my hair was coming out in handfuls. After using Hay's Hairhealth for a short time my hair grew out as thick as if I was a young woman. I am 73 years of age." That proof enough? If not, write us and we will give you more.

Send 2c. postage for Free Samples and booklet to Philo Hay Spec. Co., Newark, N. J.

50c. bottles. All Druggists.

Out of Town Customers

Order your Wines and Liquors BY MAIL

OLD PLANTATION DISTILLING CO

109 S. Broadway, Los Angeles Ca

PARDEE CAN'T RAISE BREEZE.

No Hope for Him Among Local Delegates.

Must Do Some Tall Figuring to Win Convention.

Southern California Cold to His Ambition.

George C. Pardee's late "fishing" trip into Los Angeles county failed to land the big catch for which he brought bait.

Counting the noses of possible Pardee supporters in this county's delegation to the State convention at Santa Cruz next month, his lieutenants here are unable to place their fingers on more than a dozen or so who can be depended on to stand for renomination of the Governor.

So far as the Los Angeles county delegation is concerned, the Governor, Charlie Spear and Secretary Nye of the chief executive's office might as well have remained at home. Returns show their missionary work was in vain.

The local delegation to the Santa Cruz convention will go north free to do the bidding of Walter Parker, the possible exception being seven Pasadena delegates in the Sixty-seventh Assembly District, and eleven from the Sixty-eighth District.

Even these eighteen delegates cannot be depended upon absolutely to stand for Pardee up to the time they leave Los Angeles. It is considered more than likely that their views will conform to those of the remainder of the delegation after the representatives of the nine Assembly districts of the county get together here in caucus.

NO PARDEE SHOUTERS.

It was predicted yesterday that there will be no Pardee shouters on the train when the 129 delegates from Los Angeles county start for Santa Cruz.

There is no enthusiasm for Pardee in this section, either among the politicians or among the people. His prolonged visit here failed to raise a stir in his favor. The wobbly, weak-kneed policy of his administration turned against him every one who desires a positive force at the head of the State government.

The "double-crossing" of Los Angeles by the Governor on the Owens River matter has not been forgotten. In fact, Pardee refreshed the memory of the people on his recent visit, when he made false, impertinent and uncalled-for remarks on the method pursued by Los Angeles in securing water from the Owens River.

Then, with his usual shifty tactics, the Governor hastened away and left it to his local boosters to make explanations for him that did not explain.

Such a shining light in the local political firmament as Senator "Corney" Pendleton, who was the herring used to obliterate Pardee's odoriferous trail in blocking the attempt of Los Angeles county to obtain legislation that would hasten the bringing of the Owens River water hither—such as "Corney" may make a pretense of supporting the Alameda county invertebrate, but there are not many of that kind.

NO CITY SUPPORT.

Surely Pardee can look for no support from the eighty-six delegates from the city of Los Angeles. On his stand on the Owens River matter alone they will oppose him bitterly, and this is but one of the sins charged to him.

Those few delegates who now essay to support him are but a fraction of the forty-six from the country districts, and none of them has said why he is for Pardee.

It is well known that the anti-Pardee leaven is working strongly on the few who now profess to be willing to swallow a renomination of the Governor.

As a matter of fact, the Los Angeles county delegation will go to Santa Cruz unpledged, but ready to follow when Walter Parker blows the whistle, for practically every name from each Assembly district was picked by the Republican leader. Some of the delegates on the slate are known to be for Pardee, but they are in the minority, that will have no effect on the general result. Furthermore, they probably will change their minds before they get into the convention.

In addition to the Los Angeles county delegation, those from the other counties of Southern California reflect but little Pardee sentiment. It is predicted that the entire Southern California delegation will get together against Pardee long before the time comes for balloting.

NORTHERN OPPOSITION.

In the north they will meet with the same determined opposition to Pardee. They will find Gillett's boom even larger than it now is, and indications now are that the strength of the convention will crystallize around the Congressman from Humboldt county.

Just what there may be in the reported alliance in San Francisco of Ruef and W. F. Herrin is something that even the organization people here pretend not to know. Ruef is said to control 151 of the 159 delegates from San Francisco, while his candidate for Governor, J. O. ("Black") Hayes, will have the thirty-four delegates from Santa Clara county, giving Ruef a working strength of 185 in the convention.

What sort of a combination Ruef may effect to give him control of the State, or to give him a voice in naming the next Governor is a subject of speculation. With nearly one-fourth of the delegates in the convention at his beck and call, he will be a factor to be reckoned with.

Pardee's supporters in the North claim to have 250 delegates pledged to him, but no figures have been given out to show where this purported strength lies. It is supposed to include the Los Angeles county delegation, which the Governor has claimed without reason is with him in this fight.

It will take many more votes than now are claimed by the most optimistic Pardeeites to return their candidate to the seat he now occupies. He will get but few of them from Los Angeles county, unless the Republican organization leaders should change their mind, now firmly "set" against the weak-backed candidate.

PLAYWRIGHT'S HARDSHIP.

Experiences of Richard Ganthony in Having His Play, "A Message from Mars" Produced.

When Richard Ganthony wrote "A Message fr Mars," says the Portland Oregonian, he was an unknown author. He had previously been a newspaper writer, mostly in the larger cities of the Western States. For a time he was the dramatic critic on one of the papers in San Francisco, and later in Kansas City. For a short time, Mr. Ganthony was connected with the press of Salt Lake and Denver as an editorial writer, and from there he went to New York. For a short time he was also in Portland and Seattle. After completing his comedy, "A Message from Mars," he devoted the next six or twelve months in trying to prevail upon some New York manager to give it a production. Being wholly unknown as a playwright, he received scant courtesy. About the only persons he was able to see about the manager's offices were the office boys in the ante-rooms.

His name being unfamiliar, it was almost impossible to gain an audience with a producing manager. They told him they were too busy to read plays written by unknown men. Mr. Ganthony was upon the point of abandoning hope of having his play brought out, when he chanced to meet an acquaintance and friend to whom he told the struggle he was undergoing and the disappointment he was then experiencing. The friend, who chanced to be a man of means who had a smattering idea of theatrical affairs, advised the young author to take his play to London, and with the advice went sufficient funds to pay his passage across the Atlantic and enough to maintain himself while there for perhaps six months or more.

Mr. Ganthony's experience in London, as he relates it, was quite different from that he had encountered in New York. In less than a week after his arrival in London he had secured audiences with half a dozen or more of the leading managers there, all of whom read the play and expressed themselves as well pleased with it, but as they had arranged to produce other plays, they could not take up Mr. Ganthony's proposition at any specified time. One of the new plays brought out proved a failure, lasting only two weeks. The manager who brought out this play that failed had read Mr. Ganthony's play. When he realized he had encountered a failure, he sent for Mr. Ganthony and "A Message from Mars" was immediately put on. The morning following its production the unknown American author was heralded as the most capable playwright that had ever come from America to England. The play became popular from the very beginning, and its merits were well tested, as it remained on view at the theater where it was brought out for three consecutive years. One of the New York managers who had declined to see Mr. Ganthony, later paid several thousand dollars for the American rights.

PET NAMES OF PRESIDENTS.

Some of the Popular Appellations Which Have Been Bestowed Upon Them.

[Louisville Herald:] From the days of Washington the American people have loved to make free with the names of their chief magistrates. Washington was given several nicknames. By his admirers he was called the father of his country; he was by his opponents termed stepfather of his country. The British soldiers called him "Lovely Georgius" and in France he was known as the American Fabius because of the caution and wisdom of his military manœuvers. He was called by Lord Byron the Cincinnatus of the West and by the Italian poet Alfieri named the "deliverer of America." Other titles given this incomparable man were the "Atlas of America" and the "savior of his country."

John Adams was given one name only, but it was a mighty significant appellation. The Massachusetts statesman was called the "colussus of independence." His son, John Quincy Adams, won by his speeches in Congress after his presidential term the title of "Old Man Eloquent," an appellation which later on the English loved to give William Ewart Gladstone.

Thomas Jefferson was, among other names, called "Long Tom," in allusion to his height, and after his retirement from office was known as the "sage of Monticello." Madison, for his part in framing and securing the adoption of the constitution, was called the "factor of the constitution."

James Monroe, having stuck to the revolutionary headgear long after everybody else had given it up, was rewarded by the appellation of the "last cocked hat."

Andrew Jackson was called by his soldiers "Old Hickory." The Indians of the Southwest named him "big knife." The title of "hero of New Orleans" is popular acknowledgement of his famous victory. Martin Van Buren bore the several names of "little magician," "wizard of Kinderhook" and "Follow in his footsteps." He was also called "Whisky Van" and "King Martin I."

William Henry Harrison, a much more lovable and beloved man than Van Buren, had a wealth of nicknames. "Tippecanoe" was given in allusion to his celebrated victory. It was shortened to "Old Tip." "Hard Cider" Harrison and "Log Cabin" Harrison, names first bestowed by opponents, were accepted by General Harrison's friends, who also called him the Washington of the West. Tyler was known as the "Accidental President" and Polk as "Young Hickory." Millard Fillmore bore a striking resemblance to the last king of France and was called in consequence the Louis Philippe of America. Franklin Pierce was termed "Old Buck," "Old Public Functionary" and "Old Bachelor President."

President Lincoln, who came nearer the poular heart than any of his predecessors, was known as "Old Abe," "Honest Abe," "Old Rail Splitter" and "Father Abraham." He is also called, and very justly, the savior of his country.

Johnson was nicknamed "Sir Veto" by political opponents, but in Tennessee was known as "Old Andy." Grant, from his initials, got several names, the favorite being "Unconditional Surrender." His soldiers called him "Old Three Stars." History names him "Hero of Appomatox." President Garfield was in life known as the "Preacher President." Since his death he is called the "Martyr President." Chester A. Arthur was known among his familiars as "Our Chet." Cleveland has been called the "Man of Destiny." Benjamin Harrison was known as the "Son of His Grandfather." McKinley was called "McKinley Bill."

Roosevelt is known to the masses as "Teddy," the "People's Teddy" or the "People's President."

The nicknames given the presidents of the United States indicate, for the most part, respect rather than aversion. No president has ever borne a purely contemptuous appellation which had general use.

Lost Treasures.

There are 375 known lost treasures of art, the recovery of any one of which would bring its finder a fortune.

The greatest treasure in sculpture in the world is the Venus de Milo. The arms are missing, and one of them is supposed to be in England. The Paris Louvre will gladly reward the finder of either of the arms with a sum which will secure him from want for the rest of his life.

Lucky would be the individual who should find Sir Joshua Reynolds' "Countess of Derby," for it would realize $150,000. There are also two Vandyke and a Rembrandt missing, for which collectors would willingly pay $200,000.

Probably in some humble home in England there is an old sword which is worth about $10,000. It was the state sword presented by the nation to Edward III. Any British national museum would purchase the sword without a moment's hesitation.—[Indianapolis Star.

One of the most successful enterprises yet started at Huntington Beach will be the manufacture of peat fuel. An inexhaustible supply of peat underlies the bottom land surrounding this busy Coast city.

Huntington Beach Tent City for ocean side enjoyments.

ALFRED BENJAMIN & CO.'S
HIGH GRADE CLOTHING
SOLD ONLY BY
JAMES SMITH & CO.
137-39 SOUTH SPRING ST.

HUTCHASON
Best Set Teeth $8. 326½ S. Broadw

It's a Bit of a Job

to order around and boss free Americans and bullyrag them if they don't obey "orders" without question.

Quite a little chore.

The labor trust leaders tried by threats and other measures to bully members of Congress into passing some laws for the benefit of the labor trust but not in the interests of the people at large.

They were told they didn't represent all the people.

There happens to be 78 millions anti-trust Americans and about 2 millions labor trust members, many of them held by force.

Naturally every gain of either money or advantage for the members of any trust must be absorbed from the "common" persons outside the trust. Every trust must fatten by feeding off "outsiders."

Think it over a moment and see if that's right.

The beef trust raises the price of meat.

Who pays the raise?

The labor trust raises the price of labor and we don't object to that in reason, but who pays the raise? The oil trust tries to freeze out a citizen who starts in an independent oil business. Why? So it can rule and have its own way and make the people outside the oil trust "obey" and pay toll.

The labor trust tries to force an anti-injunction bill through Congress to prevent courts from issuing restraining orders or injunctions, so it can be free to attack property or independent men when the protection of the courts is withdrawn and thus terrorize the people and prevent every independent American from selling his labor at all even though his family may be starving.

You are ordered to refuse any labor but that sold by the labor trust, and not to buy any article of merchandise unless it bear the "union label" the trademark of the trust.

Some of the most irksome tyrannies and outrages are put upon citizens who believe in the old doctrine that America is for freemen and a "square deal" for everybody.

But this biggest of all trusts, the labor trust, assumes to itself the right to rule the balance of the people and make them pay tribute to it, for the further fattening, principally of the leaders and incidentally of the humbler members.

So, having been restrained by Congress, the labor leaders now propose to go into politics and elect labor trust members to rule the balance of us.

Such massing of class or trust power in the hands of a few men is exceedingly dangerous for the safety of the common people.

There is but one safe procedure. Elect men who do not represent any trust but stand steadfast for the citizens, the 100 per cent., the whole people and not the few trust members who seek to feed off the many.

What could be expected of a labor trust city council, Legislature or Congress but to enact strict labor trust laws.

We need anti-trust representatives in this country to protect the people at large.

Don't fail to question your candidates. "Do you stand for the trusts, either of labor or capital or will you represent the best interests of the people?"

Don't permit any cowardly excuses but demand to know.

This is a trust burdened age, but the people's prosecuting officers are trying to protect the people and will no doubt soon turn their attention to prosecution of the labor trust leaders for their many conspiracies and overt acts against the citizens.

Think over this trust question and "let the little Light of Reason burn." Give the public a clear analysis of facts and they will do the rest.

C. W. POST.

N.B.—This announcement is paid for by the maker of Postum and Grape-Nuts from money still left to him after about 3 years of boycott of the labor unions in their attempt to ruin the business.

It is an offering to the cause of human liberty and the rights of the common man. He offers an honest sympathy to every workman, both in and out of the union. Many an honorable mechanic is held like a slave and forced to do what his inherent manhood rebels at.

Let every man sturdily defend his own personal liberty and vote and act against coercion and tyranny of any trust including the wide-spread labor trust.

at Adler's

Like getting money from home—to buy one of these suits at $11.50. It's a clean-up for us—and a pick-up for you. Take advantage of it. You can feel sure that values are genuine at Adler's.

$18 and $20 Suits

$11.50 Nothing Reserved

They're going fast—and they ought to. These suits were mighty good values at their regular prices. From our first announcement this sale has been a winner—both for us and for the hundreds of men who have taken advantage of it.

All $18 and $20 Suits now $11.50—blues, blacks, grays and fancy mixtures. No old mushy tweeds among these suits. They're worsteds—good hard-surface fabrics that won't catch and hold the dust.

The stock includes "College Brand" clothes also, for young men—ages 15 to 20 years. Extra stylish, these popular suits—and some particularly handsome patterns left. Come today for them. They won't last long.

Adler Clothing Co.
SPRING & FRANKLIN STS.

When we state a value you can rely upon it. Adler makes good.

DIRT is FLYING

The mules, horses and graders of Copley & Co. have commenced construction of the Redondo Villa Electric R. R. through the Walter L. Vail Ranch—the connection point with the Los Angeles & Redondo R. R.

Actual Work Has Just Commenced on Mr. H. E. Huntington's

$1,250,000 Electric Power House

At Redondo. Over $350,000 of Street Work Now Being Done Around Redondo.
Three Double Track Electric Railways Now Actually Being Built to Redondo.

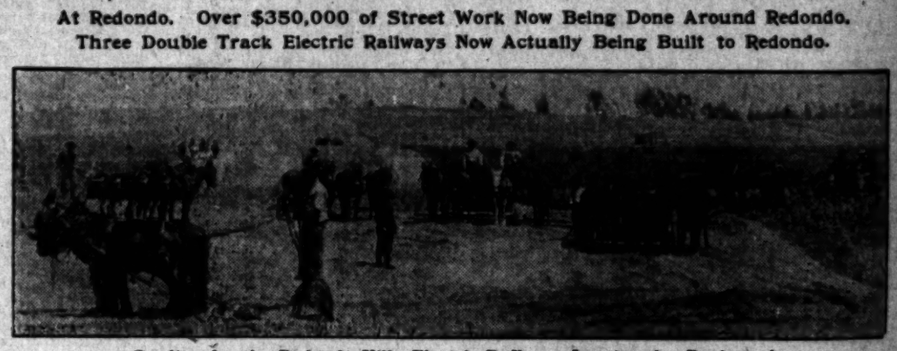

Grading for the Redondo Villa Electric R. R., on Los Angeles Boulevard.

Cool Ocean Breezes Delight the Multitude

The Beautiful Redondo Villa Tract The Beautiful

JOIN THE RUSH TO REDONDO

The Grandest Success of the Season. Everybody Delighted. Lots are Selling fast. Don't Delay.

FREE Ride to Redondo Every Day by Electric Line Every 20 Minutes. $4 Down, $4 per Month. No Interest. No Taxes.

Come One, Come All. Get Your Free Electric Railway Tickets at Our Office, 124 S. Broadway, Los Angeles.

Free car tickets from Los Angeles to Redondo and return every day, every 20 minutes, by electric railway. Call at our office for free car tickets. Don't delay. Lots are selling fast. Soon will be all sold. Do it now. All lots are one price.

$90 Per Lot, $4 Down, $4 Month, No Interest, No Taxes

Los Angeles Securities Co.
124 SOUTH BROADWAY, LOS ANGELES, CAL.

Ground Floor Chamber of Commerce Building. Telephones: Main 3379; Home 5339. Incorporated Under the Laws of the State of California.

NO TROUBLE TO ANSWER QUESTIONS.

References: Consolidated Bank of Los Angeles and our many satisfied customers.

Office open every night during week days from 7 to 9 o'clock to accommodate those who cannot come during the day.

DON'T SEND MONEY—SIMPLY WRITE

CUT THIS OUT AND MAIL.

LOS ANGELES SECURITIES CO. 124 SO. BROADWAY LOS ANGELES.

Gentlemen—Kindly mail me full information, map and illustrated prospectus concerning the Redondo Villa Tract, free of any expense to me.

Name.....
City.....
Street.....

SCHOLARSHIP CONTEST.

S ANGELES GIRL IS A HIGH JUMPER.

...ese Candidate Turns in Largest ...ore—Covina Girl Ranks Well. ...ton Lends a Hand to Corona ...kland.

...FORTY-SIXTH DAY, SCHOLARSHIP CONTEST.

..., NEBLE, Westminster	89,234
..., MARINA, Cucamonga	87,500
..., VIVIAN, 26 S. Raymond avenue, Pasadena	73,758
..., GRACE, Sawtelle	54,789
..., JOHN, 243 Pacific avenue, Long Beach	52,600
..., MAY, Pomona	45,979
..., ESTHER, 2300 W. Eighth street, City	44,900
..., FANNIE, 727 California street, City	43,547
..., EDITA, Covina	43,373
..., EARL, 521 S. Olive street, City	37,975
..., MAUD, Azusa	36,385
..., MINNIE, 434 Jackson street, City	34,265
..., WILLIAM, 760 E. 48th street, City	33,543
..., KATE, Lordsburg	33,325
..., BERTHA, 317 W. Pico street, City	33,095
..., GEORGE BLAKE, 855 Orange Grove ave., Pasadena	31,634
..., IGNATIUS, 749 Ottawa street, City	29,771
..., ORISTES, Tucson, Ariz	28,981
..., KINA, 1213 Maple avenue, City	24,756
..., VINA, Santa Barbara	22,878
..., JOANNA, 1786 E. Vernon avenue, City	22,766
..., PAUL, Calexico	21,687
..., ELISABETH, 1026 Nevada avenue, Santa Monica	21,531
..., P. O. Box 232, Bakersfield	19,869
..., MAKI, 2410 Maple avenue, City	16,795
..., GLADYS, 341 S. Hope street, City	15,679
..., JEWEL, 437 Centennial street, City	15,143
..., EDITH, 2025 Sunset boulevard, City	14,144
..., FRANK, 1050 Trinity street, City	13,983
..., 1050 Byram street, City	13,511
..., 914 Boston street, City	13,498
..., ESTELLA, 440 Jackson street, City	12,582
..., MARY, Gardena	12,454
..., 1709 Vermont avenue, City	12,250
..., HELEN, San Diego	11,548
..., MILDRED, East Hollywood	11,305
..., EVELYN, 1030 Diamond avenue, South Pasadena	10,870
..., MYRTLE, Compton	9,651
..., JESSE, Corona	8,978
..., 619 E. Pico street, City	8,676
..., VIOLA, Yuma, Ariz	8,573
..., LOUIS, Monrovia	7,512
..., 936 W. 12th street, City	6,744
..., R. D. No. 11, Box 63, Bakersfield	5,687
..., HARRY, Oxnard	4,538
..., JESSIE, Santa Barbara	4,508
..., 1418 Arlington avenue, City	4,217
..., 723 Descanso street, City	4,167
..., JAMES, 2449 W. Pico street, City	3,755

sult rises two rows this morning, having turned in almost 1540 points and passing Yuma and a Los Angeles girl. He lands next Compton and not far from the five-figure column.

MANSIE SCORES HIGHEST.

The largest individual score turned in yesterday was that of Miss Mansie Kim, the Chinese girl who is here from Bakersfield. She scored in 2284 points which, although it did not change her position, gave her a tremendous lift toward the next perch, which yesterday morning hung almost 6000 points above her. Mansie now inches only a few points of reaching the 20,000 column. Among the subscriptions she received yesterday was one from a lady who is about to go on the Times trip to Japan and the Orient for three months and, before leaving, sends in an annual subscription in favor of the girl whose native country she is so soon to visit. Another, a lady from Highland Park, sends an annual subscription for Mansie and with it a cordial letter conveying the best wishes of herself and two daughters for her success in winning a scholarship. A lady from Pomona sent in a big bunch of coupons for her and the wife of a prominent physician in the city writes Mansie a friendly letter, enclosing still further aid.

The universal interest shown in this bright, ambitious child of the Orient indicates the warm good-will that overflows in helpful deeds toward one who is honestly and earnestly struggling to fit herself for educational work and a broader outlook.

OTHER SKYROCKETS.

Jennie Bloom turned in the second highest score and Zetta Crouse, the Covina candidate, ranked third. She sent in 1800 points and now stands within less than 200 of Fannie Wolf. Minnie Fonedel came next with 1650 points and Judge Cooper eined fifth on the honor roll. Edna Wagner, that persistent little worker, brought in 1600 points and Esther Zuber lacked but ten of the same number. Frank Wiggins turned in 975 points and almost touched the 14,000 row.

JENNIE BLOOM, who rises five rows.

PRIZES AT STAKE.

The contestant having the highest score at the close of the contest will have first choice of scholarships and, in addition, the $500 piano. The second highest will have second choice of scholarships and the first cash prize of $200, the third will have third choice of scholarships and the cash prize of $135, and so on to the end of the list. The list of scholarships, which may be enlarged before the close of the contest, follows:

University of Southern California, Preparatory School.
University of Southern California, College of Liberal Arts.
University of Southern California, College of Oratory, Beulah Wright, Dean.
St. Matthew's Military School, (Episcopal) Burlingame, Cal.
Throop Polytechnic Institute.
Occidental College.
Los Angeles School of Art and Design.
Art Students' League, (Blanchard Building.)
Long Beach Business College.
Los Angeles Military Academy.
Long Beach Conservatory of Music, Miss Pearl Trauger, voice Teacher.
Brownsberger Home School.
Brownsberger Home School (night school.)
Cumnock School of Expression.
Eva Keller Piano School, Blanchard Building.
Los Angeles College of Fine Arts.
Los Angeles Business College.
St. Vincent's College.
Huntington Hall.
Southern California Business College.
Verdi School of Singing.
Los Angeles Conservatory of Music and Arts.
The De Chauvenet Conservatory of Music.
Y.M.C.A. Course.
Fillmore School of Music.
Fillmore School of Music (vocal.)
The Boston School of Expression, 2638 East First street.
Gallegos's Academy of Languages, (1210 South Hill.)
Dobinson School of Expression.
The Lyric School of Music, 731 S. Olive.
Rosenblest's College of Garment Cutting and Ladies' Tailoring.
Pacific Telegraph School.

CASH PRIZES ADDED.

In accordance with its usual custom during the previous five contests conducted by The Times, special cash prizes will be offered in addition to the scholarship. The sum of $1100 will be divided this year among contestants ranking highest. These cash prizes are designed to help defray the student's incidental or living expenses while attending school and will be divided according to the following scale:

1	$200
2	135
3	110
4	100
5	90
6	85
7	75
8	65
9	55
10	45
11	35
12	30
13	25
14	23
15	20

PRIZE PIANO.

A special prize is offered this year besides the fifteen cash prizes printed above—a $500 Schumann piano or any other make of equal value to be found in the Bartlett Music House. The contestant who scores the largest number of points will have first choice of scholarship and, in addition, the $500 piano.

TO THE PUBLIC.

Persons wishing to aid any contestant can most effectually do so by filling out the subscription blank printed at the bottom of this page and sending it to The Times office, together with the cash. Fill in the name of the contestant you desire to so aid and you may be sure he or she will get proper credit for the points.

[The Times will print notices during the contest concerning the various educational institutions from whom scholarships have been secured for contestants. The object in publishing these notices is to set forth the advantages of each school in order that contestants may be able to choose intelligently the particular school they desire. This morning The Times presents some of the advantages of Los Angeles School of Fine Arts.

LOS ANGELES COLLEGE OF FINE ARTS.

The contestant who has talent and ambition for an art education will find every opportunity for the developing of that talent and for the gratifying of that ambition in the Los Angeles College of Fine Arts.

W. L. Judson, enthusiastic dean of this college, loves art for art's sake, and it is his aim to build here a great school.

The location is in itself an incentive and inspiration to the student. The Art Building is on the very edge of the beautiful Arroyo Seco, overlooking the wide expanse of the San Gabriel Valley. From its corridors may be seen the whole range of the Sierra Madre Mountains. In closer proximity are the lower foothills and a forest of live oak, birch and sycamore sloping from the college grounds down to a clear stream of running water. An ideal spot for easel and brush, for pencil and sketch book.

The school has one of the strongest landscape classes in the West. The college grounds are ample, affording opportunities for daily out-of-door work and material in choice bits of landscape lie waiting in every direction.

Sketching trips are made to the mountains and beaches and to the nearer missions; all within easy reach by trolley. The school has increased 30 per cent. each year of its existence.

The buildings are artistic in design, and contain large, well-ventilated apartments. Everything in space and equipment to be desired in a modern art school.

The picture gallery and art library are accessible to the students at all times. Lockers, models and easels are free, and all material is furnished at wholesale prices. A life class model is furnished every day. There is a special teacher for each department, and everything is done to encourage art and develop talent in the student.

The full college course includes mechanical drawing, projection, perspective, free-hand drawing, painting in oil and in water colors, art history, mythology, sacred history and anatomy. This course covers three years' work, and entitles the graduates to diplomas. These and other honors are conferred by the University of Southern California, with which institution the College of Fine Arts is affiliated.

Special branches may be taken separately.

There are classes for men and women in modeling, painting, designing, architecture and illustrating for books and newspapers.

A summer school is maintained during the vacation months for the convenience of teachers and others who cannot attend the regular sessions.

Pasadena cars pass the door.

The Times SCHOLARSHIP CONTEST 1906

DAILY COUPON

Gives One Point for Contestant Named Below

.....

.....

Write name of pupil favored for a scholarship on dotted lines and forward coupon to Scholarship Manager, Times Office.

USE THIS BLANK IN REMITTING FOR SUBSCRIPTION.

The Times Co,

Los Angeles, Cal.

Gentlemen: Inclosed find $..... for which please enter my subscription by subscribing for the.....TIMES for the period of.....months beginning....., 1906.

Please credit $.....to my account and deliver the paper to the following address:

.....

.....

(Signed) .....

Subscriptions not credited to student unless CASH accompanies the order. Student gets proper credit for the points, remit direct to The Times and money to the student you wish to favor.

Last Bull Fight of the Season

Near San Diego, Sunday Aug. 19

Felix Robert

The celebrated and only French matador supported by his full troupe of toreadors, will fight to death four Wild Bulls at Tia Juana next Sunday, introducing several Great Novelties.

Excursion Tickets

Will be sold good going on all trains, Saturday, August 18th and on morning train, Sunday, August 19th from Los Angeles to San Diego and thence to Tia Juana and return, INCLUDING BUS FARE AND GRAND STAND ADMISSION TO THE FIGHT.

$6

Santa Fe Trains Leave at 8:45 a. m., 2:05 and 11:55 p. m.

Choice of Routes
EAST VIA
San Francisco, Portland
Salt Lake, Denver
Chicago, Union Pacific & Northwestern Line.
Now Located at
605 So. Spring St.
Hayward Hotel
THROUGH STANDARD AND TOURIST SLEEPERS TO CHICAGO DAILY. ALSO PERSONALLY COUDUCTED EXCURSIONS.
Low Rates to Europe
C. A. THURSTON, G. A.

Through to San Francisco by Daylight
Shore Line Limited
Fastest train between Los Angeles and San Francisco. PARLOR CARS ONLY. WITH DINER AND OBSERVATION CAR. Only those holding first-class transportation with Parlor Car seat tickets are carried. Through Parlor Car to and from Hotel Del Monte daily. Tickets and reservations at City Ticket Office 600 South Spring Street, Corner of Sixth.
SOUTHERN PACIFIC

Los Angeles Limited to Chicago
A palatial train for particular people, running daily from First Street Station at 2:45 p.m. through in sixty-nine hours via
Salt Lake Route—Union Pacific and Northwestern Lines
Full particulars at 250 South Spring Street and Station.

PIANOS WILEY B. ALLEN CO. Successors to Metropolitan Music Co. 324 WEST SECOND STREET

GOODYEAR RAIN COAT CO. One-Half Off on Cravenettes 210 S. Broadway

THE LUSK CAB CO.
Automobiles, Carriages, Tally-Hos, Three-Seaters, Etc. for Hire, Day or Night. Drivers in Livery.
750 S. Main St. Both Phones 297

Broadway Drapery and Furniture Co.
Not in the Trust - - - . 447 SO. BROADWAY

THROUGH SLEEPERS TO DENVER
Both Standard and Tourist run daily on
"THE OVERLAND"
via
Salt Lake Route
AND
Denver & Rio Grande
RAILWAY
Ask Salt Lake Route agents about it.

Ocean Steamships.

North German Lloyd.
FAST EXPRESS SERVICE
PLYMOUTH—CHERBOURG—BREMEN.
K. Wm. II. Aug. 21, 6a. m. | Kronprinz. Oct. 2, 6a. m.
Kronprinz. Sept. 4, 7a. m. | Kaiser. Oct. 9, 10 a. m.
Kaiser. Sept. 11, 10a. m. | K. Wm. II. Oct. 16, 5a. m.
K. Wm. II. Sept. 18, 1:30am | Kronprinz. Oct. 27, noon
TWIN-SCREW PASSENGER SERVICE
PLYMOUTH—CHERBOURG—BREMEN.
Kurfuerst. Aug. 14, 10am | Friedrich. Sept. 12, 10am
Barb'ossa. Aug. 25, 10am | Kurfuerst. Sept. 15, noon
Bremen. Aug. 28, 10a. m. | Barb'ossa. Sept. 22, 10am
*Main. Sept. 4, 10 a. m. | *Neckar. Oct. 4, 10 am
*Bremen direct.
MEDITERRANEAN SERVICE
GIBRALTAR—NAPLES—GENOA.
K. Albert. Aug. 25, 11am | P. Irene. Oct. 13, 11am
P. Irene. Sept. 1, 11 am | K. Luise. Oct. 27, 11am
K. Luise. Sept. 15, 11am | K. Albert. Nov. 10, 11am
K. Albert. Sept. 29, 11am | P. Irene. Dec. 1, 11 am
From Bremen Piers, 54 and 4th sts., Hoboken
NORTH GERMAN LLOYD TRAVELERS' CHECKS GOOD ALL OVER THE WORLD.

Cook's Round the World Tours
None So Good at Any Price.
The standard for 36 years.
Six tours, four westward, two eastward, limited numbers. Fares inclusive and most moderate. Beautifully illustrated program yours for the asking. Tickets only sold separately at lowest rates. SIMILAR TOURS to EUROPE, EGYPT and PALESTINE.
THOS. COOK & SON
San Francisco, 610 Market street. Oakland, 1118 Broadway. New York, Boston, Philadelphia, Chicago, etc. Los Angeles, H. S. Price Co., 318 W. Third Street.

Labor Saving Office Appliances.
—The Globe-Wernicke Filing Systems—
Grimes-Stassforth Stationery Co. MOVED TO 232-234 S. Spring Street.

PURITAS DISTILLED WATER
5 GALLONS 40c
BOTH PHONES EXC. 6

Home Phone 3544
YALE DENTISTS
444 S. Broadway
The largest and most elegant dental offices on the Pacific Coast.
Only the best men of the profession employed. Every painless method and modern instrument known to dentistry used.
$50.00 FREE
for any tooth we cannot fill or extract without pain.
$6—BEST SET OF TEETH—$6
A written guarantee for 10 years on all work. WE WANT YOUR WORK, WANT TO DO IT TO SUIT YOU, AND DO IT ALWAYS. GOLD BRIDGE AND CROWN WORK, $5.00. If work does not suit you when done, no pay expected.
Open evenings till 8:30; Sundays 9 to 12 a. m.

ADVERTISEMENTS FOR INSERTION IN THE San Francisco Chronicle Will Be Accepted at the Business Office of The Times Corner 1st and Broadway FURTHER INFORMATION AND RATES GIVEN ON APPLICATION

14 and 18 Karat Wedding Rings
Engraving Free
H. J. WHITLEY CO.
343 South Broadway

Conradi Company jewelers 223-225 South Spring

We handle HACKET-CARHART
Fine Clothing
Matheson & Berner, Broadway, Cor. Third St.

Silk Eton Jacket Suit
$22.50 Regular
Our Price $8.75
Paris Cloak and Suit Co, South Broadway

Apricot Brandy
$1 FULL QUART
STAR WINE AND GROCERY CO., 315 W. 5th St. Bet. Broadway and Hill. Phones Main 3783, Home 1050. Prompt Delivery. No Bar

GOOD SHOES W. E. Cummings Shoe Co. FOURTH AND BROADWAY

San Franciscans Say Los Angeles
Can boast of as good a restaurant as San Francisco ever had. It's the Europa, at Seventh st. and Broadway. Dinners, 50c.

If You Want to Go East C. Haydock.
Agent Illinois Central R.R., 118 W. Sixth.

THE CITY IN BRIEF

NEWS AND BUSINESS.

Small Lot, Big Price.

Colson, Bryan and Donnell have sold for H. B. Smith to Mrs. M. L. Lee of New Orleans, an unimproved lot 50x58 feet on the southwest corner of Los Angeles and Winston streets for $35,000.

Stole Horse and Buggy.

J. H. Watson of No. 250 North Union avenue hitched his horse yesterday afternoon at the curb on the east side of Spring street, between Third and Fourth streets. When he returned, the rig had been stolen. The horse is a young sorrel with the tip of its left ear slit. The buggy is a rubber-tired runabout variety, with black body and red running gear. The outfit is valued at $500.

Falls Thirty Feet.

William Rawson, an employé of the Camden Iron Works, living at No. 827 East Twenty-third street, sustained a broken leg and fractured nose, besides many painful cuts and bruises, in a fall last evening in the iron works. He was engaged with a number of other men in putting up a large tank. He accidentally slipped and fell thirty feet to the ground. He was picked up in an unconscious condition and hurried to the Emergency and General Hospital, where his injuries were treated and he is now being cared for.

Wants Salaries Raised.

The Board of Health at its session last night passed a resolution asking the City Council to raise the salaries of the two clerks in the health department from $100 to $125 each per month. The board appointed Michael T. Herzog as temporary sanitary inspector, in place of H. A. Barraclough, who is away on a vacation. A communication was received from City Auditor Schwaebe, notifying the Board of Health of the amount appropriated for its use during the ensuing year, and of the determination of the Finance Committee to hold each department down to an expenditure of not more than one-twelfth of the total appropriation per month.

Passing Bogus Currency.

A gang of confidence men has been flooding the city for the past week with worthless Georgia bank bills. The police have secured descriptions of three of the gang and are looking for them. The scheme employed by the bad-money passers is to fleece lodging-house keepers by renting rooms and paying for them in advance with a bogus $20 bill, receiving the change in good money. Wednesday evening a smooth young man rented a room at the Hotel Rose, No. 906 South Broadway, from Mrs. Harry Allen. He proffered a $20 bill and was given $16.50 in change. This is but one of a number of cases of like nature which the police are now investigating.

BREVITIES.

Wanted—Burbank Theater School of Acting. The most thorough and influential school in the West. Will be inaugurated September 1. Day and evening classes. Send or call for free catalogue giving terms, studies, methods, etc. Leo Cooper, director, room 3, Burbank Theater Bldg.

Burbank Theater School of Acting. The most thorough and influential school in the West. Will be inaugurated September 1. Day and evening classes. Send or call for free catalogue giving terms, studies, methods, etc. Leo Cooper, director, room 3, Burbank Theater Building.

Any amount of capital stock of the Merchants' National Bank of Los Angeles wanted. Will pay $460 cash per share. Cash paid upon delivery of stock to W. T. S. Hammond, cashier First National Bank of Los Angeles.

San Francisco office Los Angeles Times, Midway Building, Market st., bet. 3rd and 4th. Arthur L. Fish representative. Advertisements and subscriptions received. Copies of The Times on file.

Mr. E. Dirmir, ladies' tailor, formerly 325 S. Broadway, has moved to suite 617 Grosse Bldg., S.E. cor. Sixth and Spring streets. Phone Main 3216.

Furs. D. Bonoff, furrier, 212 S. B'way.

VITAL RECORD { BIRTHS, DEATHS, MARRIAGES

Deaths.

EVANS.—In this city, August 12, 1906, Mary Henry Evans, a native of California, aged 70 years. Funeral Friday, August 17, at 1 p.m., from the parlors of Booth & Boylston, No. 839 South Spring street.

GIBSON.—August 13, 1906, Rachel Gibson, mother of Addison H. Gibson, aged 79 years. Funeral from residence, No. 1122 King street, Friday, August 17, 1906, at 10 a.m.

HINTON.—At No. 2308 East Fourth street, August 14, 1906, Phoebe A. Hinton, beloved wife of William Hinton and mother of Mary U. Stoll. Funeral services will be held in the home funeral chapel of the Orr & Hines Company, corner of Tenth and Flower streets, Friday, August 17, at 2:30 o'clock p.m. Paterson, N. J. papers please copy.

OXNAM.—William Oxnam, died August 12th, 1906, at 2024 Wall street, Los Angeles, leaving surviving him, a widow, Annie Oxnam, and two brothers, Thomas H. Oxnam of this city, and Rev. Charles Oxnam, of Oakland, Cal., and sister, Mrs. E. A. Lampshire, Clifton Villa, Cornwall, England. Funeral notice Sunday, August 12, at 2:30 p.m. from chapel of Overholtzer-Mills Co., 1336 S. Grand ave., Rev. Robert McIntyre, D.D., in charge. Deceased belonged to the Red Bluff Commandery, No. 17, K. T., and Delamar Lodge, No. 28, I.O.O.F., Delamar, Nev., also a member of Red Bluff Chapter, No. 9, of General Grand Chapter Order of Eastern Star of the State of Nevada.

CHARLTON.—In this city, August 13, Frederick G. Charlton, son of G. G. and Mary E. Charlton, aged 31 years. Funeral from the chapel of Pierce Bros. & Co., No. 358 South Flower street, August 15 at 10 a.m. Interment, Rosedale Cemetery.

SANDERSON.—At their residence, No. 1236 Westlake avenue, August 13, 1906, Edward M. and Annie Rose Sanderson, beloved parents of Rowe Sanderson. (San Francisco and Stockton papers please copy.) Funeral notice later.

THOMPSON.—At Randsburg, Cal., August 13, 1906, Carmel Thompson, aged 53 years. Funeral services will be held at Bresee Brothers' chapel, No. 325 South Figueroa street, at 2:30 p.m. today; thence to the Cathedral, where services will be held at 2 o'clock.

HEWITT.—In this city, August 14, 1906, Sarah Ann Hewitt, aged 65 years. Funeral services will be held at the chapel of Bresee Brothers, No. 325 South Figueroa street, at 3 o'clock Saturday. Friends invited.

DILLINGHAM.—In this city, August 15, 1906, Edith, daughter of William C. Dillingham, aged 10 years 6 months. Funeral services will be held at Bresee Brothers' chapel, No. 325 South Figueroa street, at 1:30 p.m. Saturday. Friends invited. Interment, Rosedale Cemetery.

Marriages.

BOWN-WILLMAN.—Theodore W. Bown, aged 31, a native of Canada, Minnie A. Willman, aged 28, a native of Nebraska; both residents of Los Angeles.

FINNIGAN-MOONEY.—James M. Finnigan, aged 31, a native of California, and a resident of Los Angeles, and May E. Mooney, aged 35, a native of California, and a resident of San Francisco.

DIAMOND-SOSNOWSKA.—Abraham Diamond, aged 21, a native of Russia, and Fannie Sosnowska, aged 18, a native of Russia; both residents of Los Angeles.

WILSON-GRIFFITH.—John W. Wilson, aged 27, a native of Tennessee, and Henrietta Griffith, aged 26, a native of Kentucky; both residents of Pasadena.

PEASE-VALIANT.—Allen R. Pease, aged 21, a native of Washington, and Juliet G. Valiant, aged 20, a native of Iowa; both residents of Los Angeles.

LARKENS-LORD.—John Larkens, aged 54, a native of Illinois, and Lydia V. Lord, aged 54, a native of New York; both residents of Los Angeles.

YOUNG-DILG.—Otto Young, aged 24, a native of Illinois, and Pearl B. Dilg, aged 22, a native of Illinois; both residents of Los Angeles.

TIRELLO-BORNASHELLI.—Michele Tirello, aged 21, a native of Italy, and Jennie C. Bornashelli, aged 20, a native of New York; both residents of Los Angeles.

LAMOREAUX-RICHARDSON.—Clark L. Lamoreaux, aged 60, a native of New York, and Mary A. Richardson, aged 56, a native of Ohio; both residents of Los Angeles.

SOUTH GATE LODGE, NO. 320, F. & A. M., will confer the Second Degree this (Friday) evening.

F. M. WHITE, Secretary.

VILLA SITE SOLD BY HUNTINGTON.

SAN GABRIEL VALLEY ACREAGE WILL BECOME TOWN.

Althouse Brothers Acquire a Big Tract Near Ramona and Will Make of It a High-Class Home Site. New Electric Line to Covina a Factor in Its Development.

The philosophical Bishop Berkeley said, "Westward the course of empire takes its way," but in Los Angeles just at the present time, eastward the course of city building takes its way.

The work being done so energetically on the Pacific Electric rapid transit line between this city and Covina is attracting more and more attention to the San Gabriel Valley, especially to that portion of it lying almost immediately east of the city. The latest movement in this direction is a very important one.

The Althouse Bros. have purchased from the Huntington Land Company a tract of beautiful land, 120 acres in area, lying at the intersection of Garfield and Hellman avenues, right on the Covina line, and between Garfield avenue and the Ramona town site, as it was known of old. They have secured with this a supply of water for the tract from the Alhambra water sytem.

Mr. Huntington has been holding this land for some time past at an even $1000 an acre, but upon the promise of the Althouse Bros. to put in a very high order of improvements in the way of cement curbs and cement sidewalks, and otherwise up-to-date streets, and make other important improvements upon the property, they secured it at $100,000 for the 120 acres.

Mr. Huntington now holds all the rest of his land in this vicinity at $1200 an acre, and thinks that the development of the Althouse land will make the rest of his holdings worth so much more. It is the purpose of the new buyers to build up a substantial town site upon this purchase. Some of the lots will be of the regular business size, but the Althouses think that the residence portion of the tract will be cut into about quarter-acre lots.

The Ramona Acres Company were the pioneers in this immediate direction, having secured nearly 500 acres just adjoining the piece here described some six months ago. The Ramona Acres property is cut into acre lots, and in about ninety days the Emerson Realty Company have sold off nearly one-half of the first subdivision of 120 lots.

The railroads will be in operation within perhaps sixty days. Already many improvements are going on at Ramona Acres, and as soon as the road is through, no doubt this Althouse tract and also the Ramona Acres tract will be the scene of no end of home building development.

TROLLEY LINES' QUICK SALE.

Anticipated Legislation in Massachusetts Hurried Transfer to Private Parties.

[BY THE ASSOCIATED PRESS—A.M.]

BOSTON, Aug. 16.—The New York, New Haven and Hartford Railroad Company, it was learned today, has disposed of all its trolley companies in Massachusetts, Rhode Island and Connecticut, to individuals who have formed an association, which is to be known as the New England Security and Investment Company.

This action, it is believed, was taken as a result of Gov. Gould's message to the last Legislature, urging laws which would prevent the transfer of Massachusetts transportation companies to aliens.

The transaction involves the sale of over 70 per cent. of the stock of the street railways of Connecticut, together with the lines running into New York.

Los Angeles Transfer Co., 781-3 South Spring.

Will check baggage at your residence to any point. Tel. M. 49 or 249. Home 249.

Bresee Bros.' Co., Undertakers.

Removed to 325 S. Figueroa st. Lady attendant; private ambulance. Telephones, Main 248. Home 247.

Pierce Bros. & Co., Undertakers.

639 S. Flower. Tel. M. 1437. Lady attendant.

Peck & Chase Co., Undertakers.

623 S. Hill. Both phones 61. Lady attendant.

Orr & Hines Co., Funeral Directors.

Have moved to their new building, N.E. corner 10th and Flower. Both phones 48. Lady Assistant. Private Ambulance.

Robt. L. Garrett & Co., Undertakers,

Removed to 1237 S. Flower st. Both 'phones 13. Lady assistants. Private ambulance.

Connell, Unterkircher, Crawford.

Undertaking Co., 1031 South Grand avenue. Phones 6012. Main 1123. Lady attendant.

Salt Lake Transfer Co., 217-19 East

First st., will check baggage at your residence to any point. Both Phones Ex. 715.

Dexter Samson Co.

Undertakers, 1132 S. Flower. Home 613; Sunset 1255. Lady assistant. Private ambulance.

Baskerville Audit Company.

718 Pay Bldg. Home 2972. Main 6357.

BEECHAM'S Cold Cure, guaranteed cure in twenty-four hours. Sun Drug Co. (5 stores.)

MENTHOL Cough Syrup. Best for irritating throat coughs. All Sun Drug stores.

Boswell & Noyes Drug Co

Reliable Prescription Druggists

Angeles Flipp at the Big White Onyx Fountain, 15 cents.

Accurate Service

If there is one place anywhere which demands unquestionable accuracy, that place is a drug store. And if there is any place where you may be absolutely sure of such accuracy, that place is right HERE. Experienced pharmacists and the most rigid double-checking system guarantee the accuracy of every prescription compounded at this store

Coke's Dandruff Cure	85c
Pierce's Prescription	75c
Stuart's Tablets	40c
Packer's Tar Soap	15c
Swamp Root	85c
Lyon's Tooth Powder	15c
Peruna	85c
Pink Pills	40c

THIRD and BROADWAY

FREE

Get the advice of the Geneva's expert optician if your eyes are weak. No charge for testing the eyes. Geneva glasses cost less than others. Gold-filled frames with best lens, $3.00.

Rimless Smoked Glasses for sunny days, 25c.

Geneva Watch & Optical Co.

305 South Broadway

We Close Saturdays at 12:30

THE RELIABLE STORE

Try Our Peerless Brew

BEER

Expressly Brewed for us.

Pints 90c dozen

Qts. $1.50 dozen

Pure and Sparkling

So. Cal. Wine Co.

518 South Main Street

Home Phone Ex. 16. Sunset Main 387.

SIEGEL'S—WOMEN'S—CHILDREN'S WEAR

Myer Siegel & Co.

251-255 SOUTH BROADWAY

"The Children's Wear Specialty House"

Children's and Misses' Suits and Dresses... $2.85

A great money saving sale for mothers who appreciate good values.

Dresses made of all linen, Repp, madras, chambray, etc., in the kilt effects, sailor styles and blouse suits, properly made and beautifully trimmed. All sizes in the lot for ages of 2 to 14 years. Regular $5.00, $6.00, $7.00 and $8.00 values on sale Friday and Saturday, or while they'll last, choice $2.85

Hats 25c

Just 100 hats for Friday, in lingerie, trimmed straws, straw sailors, tams, caps and sailors of linen, duck, pique, canvas, etc., suitable for children, misses and women and just the sailor hat for the seashore wear. Actual $1.00, $1.50, $2.00 and $2.50 headwear go at the ridiculously low price today only 25c

(These hats on sale Friday and Saturday only.)

Women's Waists Final Cut In Prices

Elegant lingerie blouses and the assortment is simply unlimited. Fashionably trimmed and styles that will be popular away into the coming fall.

Don't miss these final cut of prices, which are extremely low, comparing the values. Come in and see 'em for yourself.

$1.25, $1.50 and $1.75 waists. Final cut 75c

$3.00, $3.50 and $4.00 waists. Final cut $1.85

$5.00, $6.00 and $7.50 waists. Final cut $3.65

Half Price on Women's Linen Coat Suits

Women's Belts

Hand embroidered linen; also tailor made, with gilt or pearl buckles; $1.00 and 75c belts. Special 35c

SIEGEL'S—WOMEN'S—CHILDREN'S WEAR

PICTURES

Framed and Unframed. Choice collection from best artists.

Sanborn, Vail & Co.

357 South Broadway.

WOOD

From all indications, the supply of wood is going to be more scarce than usual this year. At present we have a large stock of different varieties, and therefore suggest that your supply be ordered early.

Best grades of

COAL, GRAIN, HAY.

Clark Bros.

1249 S. FIGUEROA ST.

Main 7807. Home Ex. 106.

HAIR GOODS—We have on hand all the time a complete stock of hair goods of all descriptions. Moderate prices for goods of quality. Free advice and consultation about all matters of the hair and scalp.

BENNETT TOILET PARLORS

N. E. Cor. Fifth and Spring

Prices Walk the Plank

Every price of every Suiting in our entire stock has been compelled to go overboard. Radically reduced prices reign over the entire stock. We do this to reduce stock and also to keep our splendid tailoring staff together by keeping them busy. So, this is why this

AUGUST CLEARANCE SALE

is making to measure the pick of our $35, $32.50 and $30 Suitings for $24.50—or the very best of our $27.50, $25 and $22.50 Suitings for $19.50. And we want to emphatically state right here and right now that we are not making the mistake of cutting the quality of the tailoring simply because we cut the prices. We make too many initial suits for too many new customers to do anything like this.

Brauer & Krohn

Tailors to Men Who Know.

Three Stores

129-130 S. Spring, 5th and Spring, and 114 1-2 South Main Street.

Phones—Main 2116 Home 2895.

This is What We Hand You for $79.50

A High-Grade Bike Buggy

We exhibit a full line of Surries, Phaetons, Stanhopes, Driving and Business Wagons, Springs and Delivery Dagons, etc. Harness, Robes and Whips.

We are also equipped at our factory to build everything on wheels.

We rebuild, repair and repaint.

Let us have your work; once our customer, always a customer.

Rubber Tires Put On at $12.50 up.

We call for and deliver all work.

Advance Buggy Co.

Repository, 386 So. Los Angeles St.

Factory, 3000 Central Avenue.

CUMMINGS SHOE CO.

Wherever Your Vacation Takes You

You ought to take Cummings So-E-Z shoes with you. Lots of busy people who can't take a vacation take to wearing these shoes as a matter of foot relief. Nature shapes and good leather well put together gives you $5.00 quality at $3.50 and $4—both men and women.

Cor 4TH & BROADWAY

Wines of Quality

Honest in Measure

Fair in Price

EDW. GERMAIN WINE CO.

635 South Main St.

NEW MARKET

Extra Specials Saturday. See Tomorrow's Ad.

522-4 SOUTH BROADWAY

"READY AND RIGHT"

THE NEW CLOTHING

On Sale at the

Silverwood Stores

YOU SHOULD SEE THE BARGAINS

We are offering in pictures at our closing out sale.

The McClellan-Kanst Co.

111-113 Winston St., Below Main, bet. 4th and 5th.

OFFICES FOR RENT

In the GERMAIN BUILDING

224 South Spring St.

One large office, 20x71.

One large office, 17½x41, with suite of four 17½x14 adjoining; also single rooms and suites. Elevator and janitor service, light, heat, etc.

M. L. GERMAIN & CO., Room 606, Germain Bldg.

"Something New Every Day." Phones—Main or Home 132

Jacoby Bros.

331-333-335 South Broadway.

$1.50 Gloves $1.00 Extra Special

12 and 16-button long silk gloves in white, cream and champagne; all sizes; regular value $1.50. Today, and until noon tomorrow noon, $1.00.

Waists Worth $3.50 to $5.00 Today $1.95 Today

THREE GREAT FACTORIES REPRESENTED. Three great Shirt Waist Manufacturing Cities send shipments to Jacoby Bros. NEW YORK, PHILADELPHIA, BALTIMORE.

We received during this week over 2,000 waists, all high-grade lawns, organdies, mulls and linens. Every number is an exquisite creation, excelling former purchase as far as out-of-the-ordinary styles and values are concerned. This enormous amount of fine waists we show in our windows and put on sale our GREAT THIRD FLOOR for today at $1.95—values to $3.50.

TODAY'S HOURLY SPECIALS

8 TO 9 O'CLOCK
$1.00 WHITE WAISTS 50c
15 dozen white lawn waists taken from our $1 table; pretty effects. For one hour only at half price, 50c.

9 TO 10 O'CLOCK
10c AND 12½c INFANTS' VESTS 5c
Infants' sleeveless vests; pure white Swiss ribbed lisle thread; sizes 1 to 5; hot weather garments, at half price, 5c.

10c and 12½c Infants' Stockings 5c
Infants' fast black stockings; light weight; maco cotton; fine spring needle ribbed seconds; selected from our 20c sellers; sizes 4 1-2 to 5 1-2. Half price, 5c.

10 TO 11 O'CLOCK
35c Lawn Scarfs 12½c
39 dozen 20 by 36 fine lawn scarfs; hemstitched all around; an exceptionally fine material; our regular 35c value. Jacoby Bros'. hourly sale 12 1-2c each.

11 TO 12 O'CLOCK
$1.00 Corset Covers 50c
Just for an hour, $1 corset covers, 50c. At this low figure you will find all the leading shapes; trimmed with dainty laces and ribbons; others more serviceable, with embroidery; your choice, 50c.

12 TO 1 O'CLOCK
15c to 25c Silk Ribbons 7½c
Pure silk ribbons; many novelty combinations of colorings; tiny corded effects, brocaded and embossed designs; widths to 4 inches; hardly a shade that you may wish for missing; some of our best sellers at 15c, 20c and 25c; a limit of ten yards only. Just for this hour at 7 1-2c a yard.

1 TO 2 O'CLOCK
$6.75 Box Coats $3.37½c
25 all wool plaid and mixture box coats; 22-inch length; very nobby; taken from our $6.75 rack. For one hour at $3.37 1-2.

2 TO 3 O'CLOCK
35c Linen Suitings 12½c
The much wanted, seasonable goods; our regular 35c grass linen suiting in blue, green, red, champagne and brown; the correct goods for beach and mountain suits. Sale price 12 1-2c a yard.

3 TO 4 O'CLOCK
Boys' 50c Wash Pants 25c
Boys' wash pants in white and mixed patterns; one-half price, 25c; our regular 50c grade.

4 TO 5 O'CLOCK
25c Wash Belts 7c
For this hour's special we have gathered every 25c wash belt that has been soiled or mussed from handling and at 4 o'clock we will place them on one big table so you may choose for one hour belts made of duck, madras and canvas; some are embroidered, others stitched, tailored effects; all with up-to-date buckles; belts worth 25c. For sixty minutes only at 7c.

5 TO 6 O'CLOCK
Embroideries and Lace Half Price
Thousands of remnants of embroidery, laces and trimmings; lengths from 1 to 2½ yards; includes remnants of edging, insertions, appliques, corset cover embroidery and allovers; one-half of marked remnant price; one hour, between 5 and 6.

Ribbons ½ Price

Short length of ... at half marked ... Many different ... not a width ... missing. All ... our regular ... Ribbons. Hat ... Belt Ribbons ... Ribbons—in fact ... for any use. ... selections today ... but half for them.

$1.00 Corset Covers Bags 45c

Duck and ... in all the new ... shapes—Envelope, ... cess Ena, Club ... ity, with leather ... drop handles; all ... with white ... vas, fitted with ... purse and ... they're the best ... the season; worth ... Friday's price ... if they last.

UNDERMUSLINS SACRIFICED

10c Corset Covers	5c
25c to 35c Drawers	17c
50c Night Robes	25c
35c Corset Covers	17c
50c Gowns, Skirts, Chemises, Drawers	37c
$1.00 Skirts, Drawers, Gown, Corset Covers	69c
90c Corset Covers, Drawers etc.	59c
Gowns and Skirts worth to $3.00 for	$1.98
Gowns and Skirts worth to $4.00 for	$2.65
Gowns and Skirts worth to $6.00 for	$3.98
Beautiful Skirts worth to $7.50 for	$4.95
Beautiful Skirts worth to $10.00 for	$6.65

BEAUTIFUL NECKWEAR WORTH TO $2.50 FOR 25c

A clean up of all odds and ends of Chemisettes, Dickey half sleeves, coat sets, dickeroia collar and cuff sets, top collars and dainty turnovers that was left from that big sale of 45c neckwear held Monday and Tuesday. Some pretty nice ones were overlooked in the rush, made of dainty swiss and sheer lawn trimmed with narrow lace and fine tucks. Values to $2.50. You'll be pleased with the assortment, also the price 25c

WOMEN'S UNDERWEAR AND HOSE

85c and $1.00 Union Suits, Pure White Lisle Thread	39c
35c Tights, Umbrella Lace Trimming	23c
25c Children's White Jersey Ribbed Vests and Pants	19c
35c and 50c Hermadorf Dye Lace and Silk Gauze Tans and Black	34c
25c Misses' Black, Tan and White Imported Hose	19c
25c Boys' Genuine Buster Brown Stockings	15c
300 Pairs Tapestry Portieres with Persian borders or Silk Cord trimming, $3.50 to $5.00 values	$4.55
100 Choice Table Covers, all colors, finished with fringe, $2.00 and $2.50 Values	$1.15

SNAP FOR SHOE BUYERS

Friday and Saturday $2.50 Shoes $1.95

About 200 pair Oxfords and Slippers, odd lots taken from our regular 2.50 selling, Friday and Saturday you'll find all styles and kinds of leathers in black, tans and grays, the lot and mostly every size. If your size is here you get a $2.50 Oxford for $1.95

MENS' SPECIALS

50c Broken Lines Balbriggan Shirts 25c
50c Balbriggan Shirts and Drawers and Solid Lisle Drawers 25c
Shirts and Drawers Balbriggans and Mesh 39c
75c White Silk Lisle Shirts and Drawers 39c
$1 Imported Balbriggans and Lisles Shirts and Drawers 49c
$1.25 Elastic Ribbed Lisle Thread Union Suits 89c
75c and $1.00 Golf Shirts, New Patterns Cloth to Match 49c
75c Muslin Gowns, White or Fancy Trimmed 49c
15c Silk Shield Bows, in Light or Dark Patterns 7c
25c and 50c Ramie Hose, Fancy Lisle Thread 19c
$1.00 and $1.25 Fancy Woven Colors, Wash Vests 49c
50c H. and P. and President Suspenders 39c
25c New Hot Weather Soft Collars 15c

WOMEN'S 35c GAUZE HOSE 19c

Imported Hermsdorf dye, double heel, toe, high spliced top.

Exceptionally fine gauzy German maco hose, cool and comfortable, 35c a pair, 6 pairs $1.35.

WOMEN'S 10c AND 12½c VESTS 7½c—Pure white, ribbed, full taped, plain or fancy edging. Sizes 4 to 10 ..... 7½c

WHITE PARASOLS 79c

Today we will allow you to choose from our big stock of white parasols made of linen cambric, some with lace borders, others with dainty embroidery. All have pearl wood sticks and mounted on Paragon frames. Values $1.50, $1.75. Make your own choice at 79c.

Use the "Ville" as a Thoroughfare Between Broadway and Hill Street.

Free delivery to railway points within 100 miles on purchases of $5 and over, except C.O.D. packages.

DE

Ville **Paris**

A. FUSENOT COMPANY, 317-325 S. Broadway Extending to 314-322 S. Hill Street.

Mail us your orders. They receive the same careful attention as if you were here.

Beautiful New Laces Just Received

Shoppers at the Ville de Paris today will find an exquisite exhibition of laces—pretty effects and elaborate designs and quality considered, prices have never been so delightfully insignificant. Here are a few specimen values taken at random:

TWO LACE SPECIALS

Pt. Gaze, Net Tops

5 to 12 inches wide

In white and cream, a great variety of designs in dainty and elaborate effects; regular prices of these goods were 50c to 75c. All on sale at 25c a yard.

Another shipment of

Zion Laces

Just received and are placed on sale at greatly reduced prices. These laces are guaranteed to wash and wear and come in all widths from ½ to 7 inches. All in matched sets. We give a few of the price reductions:

10c now 7½c. 27½c now 19c.
15c now 10c. 30c to 20c.

New Parasols

Our showing in this line is very complete both in light and dark shades. They come in Navy, Brown, Green, Red, Sky, Lavender, Gray, Black or all colors. An especially strong line of the popular white parasols from $1.50 to $7.00.

Large range of styles in children's parasols from 25c up.

SUITS TO ORDER THE BEST $15 EVER MADE

SCOTCH TAILORS

330 S. SPRING ST.

Gophir Diamonds

All rings, pins, brooches, studs, cuff buttons etc., formerly sold from $3 to $4.50, while they last.

25c

GOPHIR DIAMOND CO., 421 S. Broadway

AMERICAN BEAUTY

Editorial Section.

PART II—LOCAL SHEET: 10 PAGES

XXVTH YEAR.

N. B. Blach... DRY G... SPRING AND ...

The Final C... of Wa...

Lawns and batistes; two of the ... fabrics. Delicately colored floral ... ints on white grounds—some dar... with polka dot pattern. These ... early two months yet. That yo... clean up our summer wash materi... entire balance of lawns and batist... 2½c to 20c the yard. Today for ...

Fancy Ruffs

We have a splendid showing ... ffs that will be so very popu... w of the newest novelties i...

WHITE NETT—A soft whi... blue dots at $2.75.

WHITE CHIFFON—A ver... trimming with fan effe... $6.00.

WHITE MALINES—A han... ts, or white with black dots ... bon streamer ends. $6.50

Chiffon, Maline and Liberty ... your inspection in values ...

Chemisettes and H...

...ew and destined to be very popula... ...d half sleeves. A very dainty s... ...rman Val. insertion and sell fo... Chemisettes of baby Irish edge... ...o match. About twenty-five diffe... ...ct. $4.00.

Half sleeve. If you prefer th... ...emisette we have a very pretty ... ...ce from 75c to $3.50 pair.

Emerson

The Emers... —over $5,0... the old ... stringing ... "metallic" ... "goodness" ... makes it d... enough to ... workmanshi... the attentio... $400 AND ... sired.

STERLING

Sterling piano is handled by ... ajority of Steinway dealers ... about the country. It is a ... the dealer can recommend, ...ering its class, with the ... confidence with which he ...ends the Steinway. The ...g is a high-grade, medium-... piano, with remarkable ... qualities—both in regard ... and construction—$350 ... UPWARD. Easy terms if ...ired.

...eo. J. Birkel Co. ...345-7 So. Spring St.

Palace M...

"THE OLD REL...

Watch for our Ad. for Sa...

300 Legs of La...

Roast Beef Bonele... Rolle...

"This is the Best ...

...e have everything in Fish ... Retail Depart...

PROMPT DEL...

...d and Spring Sts.

...ATES ...OWNS ...IDGE WORK —ONLY— $4.5...

...ize our painless methods and superior ... come at once and avoid the rush. ... the very best that can be had anywhere, ... you pay. Cleaning and examinatio...

...ay Dental Parlors, 452½ S. Bro... ...Open evenings and Sunday forenoon.

DuBois & Davidson ...214 West 6th St., Between ... "Just Over the Line Fro... and High Prices." "Nu...

...ERS & POND ... 4 S BROWN MUSIC CO., 643

Editorial Section. 16 PAGES. LOCAL SHEET: 10 PAGES

Los Angeles Daily Times

California del Sur. CITY AND COUNTRY.

57TH YEAR. FRIDAY MORNING. AUGUST 17, 1906. On All News Stands. Trains and Streets. 5 CENTS

H. B. Blackstone Co.
DRY GOODS
SPRING AND THIRD STS.

The Final Cleanup of Wash Goods

...and batistes; two of the prettiest sheer summer dress ... Delicately colored floral designs in endless patterns and ... white grounds—some dark blue and brown foundations ... polka dot pattern. These goods will be seasonable for ... two months yet. That you may be induced to help us ... our summer wash materials we shall place on sale our ... balance of lawns and batistes that have been selling from ... to 25c the yard. Today for 8 1-3c yard.

Fancy Ruffs and Boas

...have a splendid showing of the new boas and ... will be so very popular this Fall. Here are a ... the newest novelties in Chiffon and Maline.

...TE. NETT—A soft white nett with black, brown ... dots at $2.75.

...TE. CHIFFON—A very rich white chiffon with ... with fan effect. This comes also in ... $6.00.

...TE. MALINES—A handsome ruff with brown ... white with black dots. Either long maline or ... dreamer ends. $6.50.

...Maline and Liberty Ruffs in endless variety ... inspection in values up to $13.00.

...emisettes and Half Sleeve Sets

...destined to be very popular are these pretty chemisettes ... stores. A very dainty set comes in white lawn with ... Val. insertion and sell for $2.75.

Cuffettes of baby Irish edged with Val. lace; half sleeves ... About twenty-five different patterns to select from. ... 50c.

...If you prefer the half sleeves without the ... we have a very pretty assortment in handsome Val. ... from 75c to $3.50 pair.

...erson Pianos..

The Emerson Piano is a universal favorite—over 55,000 in use. It is a piano made on the old honorable lines. Its manner of stringing is such that it never becomes "metallic" in tone. There is a certain "goodness" about the Emerson Piano which makes it distinctive. Its price is high enough to insure the best materials and workmanship, and yet low enough to arrest the attention of the most careful buyer—$400 AND UPWARD. Easy terms if desired.

...ERLING PIANOS

...piano is handled by ... of Steinway dealers ... the country. It is a ... dealer can recommend, ... its class, with the ... comes with which he ... the Steinway. The ... a high-grade, medium-... with remarkable ... qualities—both in regard ... construction—$350 ... Easy terms if ...

...J. Birkel Co.
...7 So. Spring St.
Steinway, Cecilian and Victor Dealers

...Palace Market
"THE OLD RELIABLE"
Watch for our Ad. for Saturday Specials
300 Legs of Lamb 11c lb
Roast Beef Boneless Rolled 12½c lb
"This is the Best Ever"
...everything in Fish, Meat and Poultry
Retail Department
PROMPT DELIVERIES
...Spring Sts. Phones Main 415 Home Ex. 415

—ONLY—
...WORK $4.50
...methods and superior work. ... and avoid the rush. All work ... had anywhere, no mat... Cleaning and examination free ... Parlors, 452½ S. Broadway ... and Sunday forenoons.

...& Davidson Furniture Co.
...8th St., Between Spring and Broadway
...Over the Line From High Rents ... High Prices." "'Nuff Sed."

...& POND PIANOS Sole Agents
...MUSIC CO., 648 South Broadway

SLAYS WIFE AND SELF IN FIT OF INSANITY.

Gory Deed is Done With Razors by E. H. Sanderson, Husband of Handsome Daughter of the Late L. J. Rose—Mind Wrecked By Pain.

E. H. SANDERSON, president of the California Truck Company, murdered his wife in her bedchamber at their home, No. 1336 Westlake avenue, late yesterday afternoon, by cutting her throat with a razor. Then he retired to his den, where he committed suicide, using both razor and gas.

It was one of the bloodiest and most horrifying of tragedies—the handsome home of this prominent family left looking like a butcher shop.

Mrs. Sanderson was one of the beautiful daughters of the late L. J. Rose, once a Los Angeles millionaire.

Illness and worry over business affairs caused Sanderson to be affected mentally, and it is thought he committed the double crime while in a violent state of insanity.

After a fierce struggle with Mrs. Sanderson, the man succeeded in overpowering her. Holding her on the floor he cut a long and deep gash across her throat.

Mrs. Sanderson struggled to her feet, staggered out on a balcony opening from her room and leaped from the second story to the ground.

Rising, she made her way into the conservatory, turned and retraced her steps part of the way and fell on the stairs leading out of the conservatory. Death followed almost immediately.

After attacking his wife Sanderson evidently rushed to his study across the hall from his wife's room. Bloody finger marks on the window sill indicated to the police that he leaned out and watched his wife until she fell in the yard below. Then he closed the doors and windows tightly, secured another razor, turned on the gas in the heater and cut his own throat.

Broken chairs and the disordered condition of Mrs. Sanderson's bedroom pointed to a fearful struggle. It was only after the desperate man had fought with his wife until her strength was gone that he overcame her. He threw her to the floor and then slashed her throat several times.

Blood smeared in the den told of the dying struggles of the suicide. He was found lying on the floor beside a couch.

MAID'S AWFUL DISCOVERY.

Although the conflict between Sanderson and his wife must have been terrific, no one in the neighborhood heard anything to attract attention.

Miss Ollie Carson, Sanderson's servant, returned from a friend's home to the residence of her employer about 5:15 o'clock. She immediately removed her wraps and set about to prepare dinner.

As she stepped into the dining-room the servant's suspicions of a tragedy were aroused by blood stains on the floor.

Dashing upstairs, the maid opened the door to Mrs. Sanderson's bedroom. The disorder of the room told her that a struggle had taken place.

Turning in horror and opening the door into Sanderson's library, she was almost overcome by gas. In the darkness she saw a form on the floor. It was motionless. Without waiting to investigate further, Miss Carson ran to the telephone and called Rowe Sanderson the 22-year-old son of her employers.

News of the horrible crime spread through the neighborhood, and the police were summoned. Officers Walsh and McCann arrived about the time that Rowe Sanderson reached home. They searched the premises, first finding Mrs. Sanderson's body lying by the steps in the rear, and that of Sanderson in his room.

From the investigation made by the police and reporters, Mr. and Mrs. Sanderson had spent most of the afternoon in the parlor and on the front porch of their home. As dinner time approached, Mrs. Sanderson retired to her room to dress for the evening meal. Sanderson followed her into the house and the death struggle evidently followed soon afterward.

LONG FIGHT FOR LIFE.

When found dead Mrs. Sanderson wore a pink dinner gown. It was evident that she had completed dressing when her husband entered her room.

A pair of broken glasses, marks on the dressing table and the overturned furniture showed that Sanderson had attacked his wife from behind. How long they fought cannot be determined. It is supposed the struggle lasted for at least fifteen minutes.

With his knee on his wife's breast, Sanderson evidently pushed her head back and slashed her throat with a keen-edged razor. Probably thinking he had killed her, he then ran into his own room and from a window watched the dying woman after her leap from the window fall lifeless on the steps leading to the conservatory.

BROUGHT DEATH QUICKLY.

Then, satisfied that his wife was dead, Sanderson seems to have coolly prepared for his own end. Dropping the razor with which he slashed his wife, he went to his desk drawer and procured another.

To make death more certain, he turned on the gas and then cut his throat, two gashes showing that he was determined to bring death quickly. In his death agony he staggered about the room and at last dropped dead by a couch.

His nerves shattered by the horrible crime, Rowe Sanderson bore the blow bravely. He arranged to have his parents' remains removed to Brosee Bros.' undertaking parlors, and to have a special officer take charge of the house.

INSANE FROM ILLNESS?

Sanderson had suffered for years with neuralgia. The pains were principally in his head. The never-ending agony is supposed to have driven him violently insane.

In the last few weeks he was observed by neighbors and associates to be more despondent. He had tried every means of obtaining relief from the racking, shooting pains that were with him day and night. He had gone to curative springs and to other health resorts without avail. Physicians had been unable to help him. Drugs failed to cure.

His mind becoming affected slightly and his physical force exhausted, Sanderson gave up active business several months ago, although he continued his interest in the operations of the truck company at No. 151 North Main street, which he turned over to his son and only child.

Only a short time ago Sanderson sat on the curb at Westlake avenue and Pico street at noon, waiting for a car. To a neighbor who joined him he said he was thoroughly discouraged; that he believed he never would be relieved of his suffering. He discussed the value of various remedies he had been taking and said he had apparently "worn them out."

A MIND CONFUSED.

As indicating the condition of his mind, it is said that Sanderson went to Redondo in an auto with friends recently and was so confused that he insisted that they were in Santa Monica.

The Sanderson home was built about two years ago. It is on Westlake avenue, a short distance south of Pico street, and is one of the handsomest in a block of beautiful homes.

It was but a few weeks ago that Sanderson bought a $3000 automobile, and for a time he took much delight in going out with it.

Mrs. Sanderson was 43 years old. She was a daughter of the late L. J. Rose, pioneer, once State Senator, and of wide renown, who died by his own hand some years ago. Her husband was 53 years of age.

RECALLS OLD TRAGEDY.

The terrible tragedy of last night will call up many memories of the Rose family, for years one of the most prominent in California. Foremost in the memories will stand the horrible death of L. J. Rose, Sr., the founder of the family, and its once great fortune. This took place about half a dozen years ago, a case of suicide by poison. The body was found in the back yard of the family residence, corner Grand avenue and Fourth street, now the property of Mrs. Hotchkiss.

L. J. Rose, Sr., came from Illinois to Los Angeles county, and settled at Sunny Slope about 1885, perhaps a year or two earlier. He was a man of great business ability, daring in his undertakings, and energetic far beyond the average. Out of the foothill mesa, 2000 acres of fertile soil with a great flood of artesian water on the land, he developed the first orange grove, the first vineyard of great size in this part of the State. To these he added a great breeding farm for fine horses, and then one of the largest wineries in the world. More grapes were crushed at the Rose winery in a week than grow in all Southern California today. It was no unusual thing to see fifty teams in line awaiting their turn to dump the grapes on the table at the crusher. These teams hauled each from a ton and a half to five tons net of grapes.

FAMED FOR HORSES.

The Rose horses were famed in all parts of the country. Colts were sold at $10,000 to $25,000 each. One stallion brought $60,000. It may be mentioned that in a race in harness, at Stockton, Rose staked $60,000 on this horse for a single heat, and lost.

To develop Sunny Slope he borrowed money in large sums, when interest rates were as high as 18 per cent. per annum, payable monthly in advance. He sent to France, Germany, Spain, Italy and Peru for rare varieties of grapes to use in blending his wines. In 1887, less than twenty years after his arival here, he stated that he had paid $127,000 in interest on borrowed money to develop the Sunny Slope property.

In the great boom of 1887 L. J. Rose sold Sunny Slope to an English syndicate, and after paying off the debts had over a quarter of a million clear money left. That was the net result of a little more than twenty years' devotion to those various lines of farming industry.

HIT BY HARD TIMES.

Tireless still, he went to Ventura, where he built a hotel, put in waterworks and many more improvements. Some of this property is still held by L. J. Rose, Jr., a prominent business man of that city. But these great ventures were some years ahead of the natural advancement of Southern California. The hard times of the years from 1890 to 1896 followed, and the investments were not remunerative. The water on the Sunny Slope ranch today is worth probably all Rose got for it.

Before business fell off, Rose built his beautiful home, corner of Grand avenue and Fourth street. With his usual enterprise he sent to many lands for rare and beautiful woods for panneling and wainscoting in this house. The edifice cost $107,000. When hard luck came it was mortgaged for $45,000, and the bank having to take the property for the debt, did not yield enough to pay off the note, although carried for many years.

When financial ruin stared the old pioneer in the face, and he realized that the doing of great things was out of his reach forever, he took a dose of poison one night and was found dead in one of the outbuildings in his own back yard.

E. H. Sanderson, the wife-murderer and suicide, although he did nothing memorable himself in his life, came of another pioneer family which has left its mark in the history of California. His father established one of the early wholesale grocery businesses in San Francisco, and conducted it for years with conspicuous success. He was, before his death, honored, being chosen Mayor of San Francisco in 1890. That was at a time when that city was noted for the high type of citizen called by his fellow-citizens to occupy the Mayor's office. Mayor Sanderson was an excellent Mayor.

MRS. SANDERSON'S BEAUTY.

The suicide of last night came here twenty-six years ago or more, and married L. J. Rose's eldest daughter. A sweet, good girl of remarkable attractions of face and figure. Tall and stately of mien, and fair of face, she was indeed a charming bride. Her father built the young couple a pretty home on Mission road, adjoining the Stern and Rose winery. Sanderson never developed any aptitude for business, and his wife, by all accounts, led anything but a happy life. Her death blow was not the first injury she received at his hands, and was probably a coup de grace.

She liked to appear well, and was the envy of her women friends for the elegance of her attire. But few knew her garments were her own handiwork, for since misfortunes overtook her father she had to make the small means she could touch reach as far as possible.

Tragedies seem to cluster here. Stern, L. J. Rose's partner in the wine business, one of the most highly respected men of Southern California, was killed by a Salt Lake train at the railroad crossing at the Aliso-street bridge. He was returning home from the city to the home originally built by L. J. Rose for the Sandersons. He was sitting in a street car, and at the crossing a Salt Lake train backed down upon the car. Stern was killed almost instantly.

In addition to the brother in Ventura and her young son in this city, three sisters survive Mrs. Sanderson—Mrs. J. W. Montgomery of No. 1220 Orange street, Mrs. J. V. Wachtel of South Pasadena and a third, formerly Mrs. George Pike, who now is in Arizona.

WATCHMAN'S STORY.

WHAT OFFICER FOUND.

J. Eckenberg, a private night watchman in the territory surrounding Alvarado Terrace, was the first to enter the Sanderson residence after the housemaid notified the neighbors of the shocking crime.

Young Sanderson, son of the murderer and suicide, had been called home from his office at Court and Main streets and he at once sent for Watchman Eckenberg.

Eckenberg says young Sanderson declared that he wanted the night watchman to make an investigation, and that if it was Sanderson's father who had done the terrible deed, he might want to kill the son, also, therefore the boy wanted to keep back until he learned the true situation. The youth at this time did not know his father also was dead.

Eckenberg said last night: "I found the body of Mrs. Sanderson on the ground at the south side of the house. The body had evidently fallen from the second-story window, and had struck the awning before reaching the ground. It was a horrible sight; blood was everywhere.

"There was a trail of blood from the room where Mrs. Sanderson was killed, down the steps to the hall and then out to the kitchen door, which was locked when I entered the house.

"Sanderson often complained to me at night about severe pains in his head. Often he would come out from his house and pace the beat with me, or sit on the curb and talk to me. Very often he spoke of his extreme restlessness and of being unable to sleep.

WIFE FEARED HIM.

"I am certain that for the past week or more Mrs. Sanderson was afraid of her husband, and lived in terror that a tragedy would occur. About a week ago she warned me privately that she desired me to remain as much as possible within the neighborhood of their home, so that 'if anything should happen' I would be near by to give assistance.

"Sanderson had been subject to some kind of spells and only a few weeks ago he fell in one of these on the lawn in front of their home. I was there at the time and assisted in caring for him.

"There was no trouble in the home life of these people; they always seemed to think a great deal of each other. I am certain this was the deed impelled by an insane mind."

There was a weird scene at the residence late last night. While the watchman patrolled up and down in front of the handsome residence, two men were busy trying to efface the evidences of the terrible deed that had been committed such a short time before.

The rich, heavy carpets had been removed from the floors, and were piled up in the vacant lot adjoining. Here the men were trying to destroy the grewsome things with fire. Neighbors gathered in knots on the pavements and at the porches of adjoining residences, discussing the tragedy.

The late Mrs. E. H. Sanderson, victim of an insane husband's razor.

L. J. ROSE,
the well known brother of the murdered woman.

GAP JUMPER'S LUCK.

Charles E. Colby, who rides down an incline and leaps a gap on a bicycle at the Chutes, had a narrow escape yesterday afternoon. The incline is ninety-six feet long and Colby makes a thirty-foot jump on the wheel to a platform. While he was in midair the wind changed his course sufficiently to make him miss the platform and he fell to the ground. The bicycle was wrecked, but Colby escaped with slight injuries.

ADVENTIST CAMP.

The annual encampment of the Seventh Day Adventists opened last night on Vernon avenue, east of Central, and will continue for ten days. Among the speakers who will be in attendance are H. W. Cottrell of Massachusetts, and S. N. Haskell, who has engaged in evangelistic work all over the world. Beginning with this morning there will be six services held daily, at 6, 9 and 11 a.m. and 2, 4:30 and 7:30 p.m.

VIGNES HAS A LURID PAST.

Record of Vote-Buyer Proves a Bad One.

Fleeced a Half-Wit, Was Tried for Perjury.

Previously a Deputy, and Forced to Resign.

Deputy Sheriff H. C. Vignes, who offered to buy votes of two Times men, the day of the primary elections, and who now claims it was a case of mistaken identity, was positively identified again yesterday.

He was also connected with a lurid past.

This is not the first time Vignes has been charged with a felony. His record shows that he was once before a deputy Sheriff and was compelled to resign under fire. Also that he was tried for perjury.

The grand jury was after him. His removal from office was demanded. He was accused of having taken $20 from a half-witted boy prisoner in the County Jail on a promise to influence the judge to get him a light sentence.

On account of the testimony given by Vignes while the grand jury was investigating this matter, he was arrested and tried for perjury. Through the ingenuity of his attorney, he was acquitted.

The whole story was filled with sensational incidents.

Mr. Vignes was at that time a turnkey in the County Jail under Sheriff John Cline.

One of the prisoners in the jail was a boy named George Brooks, alias Louis Ewing. He was a nephew of the Studebaker wagon man and was charged with burglary. From the effect of bad habits he was almost half-witted.

According to the testimony brought before the grand jury, Vignes came to him in the jail and offered to get him a light sentence for $20. He said he would get Judge Smith to give Brook's a year in the Reform School, instead of going to State's prison.

Ewing (or Brooks,) was alleged to have given an order on W. L. Cleveland, manager of the Luitweiler Wagon Works, who was supposed to have money there for him. The boy's story of the money turned out to be a dream—and Vignes got nothing.

The boy was afterward sent to State's prison for two years, and to his astonishment. Vignes is said to have soothed him down with the assurance that he would "soon get him a pardon."

CALLED TO ACCOUNT.

All parties were called before the grand jury and Vignes was invited to account for these peculiar actions while an officer of the jail.

During the February session of the grand jury, in 1894, an accusation was filed by Charles E. Day, foreman, setting forth these allegations against Vignes and demanding that he be removed from office.

About this time Vignes was arrested on the perjury charge, as a result of his testimony before the grand jury.

On the advice of his attorney, Horace Appel, he hastened to resign his position as deputy Sheriff before action could be taken on the grand jury's demand.

Pending the trial, strange things occurred. Notes were sent to the jail warning the boy, Brooks, alias Ewing, not to give testimony against Vignes.

Here were two of the notes:

"Say Friend Ewing—Don't you Be So Foolish As to Go Against Vignes in His Trial. Mc Man (another jail bird,) If He is an ex-convict, He is A Witness For Vignes and I Am To. The (they) Will Have the presence (prisoners) In Jail make it So Hot For you That you Can't live. I Seen Vignes on the 14 of this Month About you And He Told Me to Tell you that. He would Help you, but if you Would keep still. Your Friend A. Banks.

"P. S.—Taire This note up Ewing."

Another:

"Friend Ewing; I Seen Vignes on the 10 of this Month about you. No Matter Which side Wins, if you Will Sine Surtin things in his Favor, If he Wins, So he tells Me, He Will See that you get a Pardon to. Better be sure, for He is Your Friend. A. Banks."

HALF-WIT'S CASE.

Following this, in significant succession, came wild notes of protest from the boy in jail to Judge Smith, to whom he wrote that he was in such a condition of shattered mind from continued bad habits that he couldn't give testimony in the case; that he didn't consider himself competent to testify; implored permission of the court not to have him testify.

When he did testify, under compulsion, he would not give any strong testimony against Vignes.

After he got his State's prison sentence the boy wrote again to the court, protesting, in a way, to show that he didn't get what he had been led to expect.

Attorney Appel, one of the most adroit men at the bar, managed to acquit the defendant, Vignes, by practically putting the District Attorney, Mr. Dillon, on trial. Appel flung back stinging accusations against the methods of the prosecution, and managed to raise such a dust that Vignes was almost forgotten.

The men about the Courthouse collected a purse of $500 for the attorney's fees of Vignes, but Mr. Appel states that Vignes's attorneys never saw any of it. After the trial, Vignes told them that he had spent the money.

His attorneys got judgment against him, which they have been renewing from time to time ever since.

He seems to have been a queer choice for a guard at the Juvenile Detention Home—the position which he now occupies.

REFUSES TO TESTIFY.

Nine witnesses were examined yesterday morning at the inquest held over the remains of Edward H. Shirley, who died from injuries received in the wreck on the Redondo electric line Monday. The evidence introduced showed that inbound Car No. 19 had the right of way to Figueroa street, where the double track into the city began.

E. B. Witty, conductor of outbound Car No. 1, refused to testify before the jury unless his attorney, H. F. Thompson, who is now defending Stockpole, was present. David Allen, representing the District Attorney's office, objected to the case being delayed on this account because Witty was not accused of any crime, but Coroner Trout and the jury decided to adjourn without setting any definite date and take up the case again when both Witty and his motorman, McKenzie, who was injured in the wreck, will be able to testify.

THE PUBLIC SERVICE.

SUMMARY OF THE DAY.

Representatives of various stationery companies figured with the City Council's Supply Committee yesterday, but members of the committee say unless there is a guarantee to materially lessen the bids there will be no new calls for estimates.

Park Superintendent Morley declares the appropriation for the park department for the new fiscal year will prevent any new work being undertaken, and that area now under cultivation may suffer.

Fifteen extra rooms will soon be in readiness for occupants on the third floor of the City Hall in quarters formerly occupied by the City Library.

The Board of Public Works has asked the City Council to create the position of machinist for the department of street maintenance and inspection, and declares the city will thus save considerable money.

If Ernest G. Stackpole languishes in the condemned cell it will be because of a blind fate that prompted him to do what his better judgment advised him not to do. He saved the letters received from Mrs. Aurelia Scheck, and now they have risen in judgment against him.

L. Spencer, who was under arrest for a short time recently, in connection with certain alleged misrepresentations, yesterday began a $50,000 damage suit against the Evening News Company and two $20,000 damage suits against the two persons who swore to warrants for his arrest.

J. J. Hammond, a butcher, was arrested yesterday on a charge of felony embezzlement. He is alleged to have robbed his employer for quite a sum of money.

A floorwalker and a clerk in the Fifth Street Store engaged yesterday afternoon in a fierce fistic battle until other employés in the place separated them. Later the floorwalker had the clerk arrested on a charge of battery.

AT THE CITY HALL.

SUPPLY HOUSES STILL WRANGLE.

OUT WEST CLAIMS THAT ITS BID WOULD SAVE CITY MONEY.

Other Firms Do Not Offer to Lower Their Figures, and Committee Members Say Unless This Is Done There Will Be no Advertising for New Bids.

The new plans adopted by the Supply Committee of the City Council in regard to the contracts for stationery caused much gossip at the City Hall yesterday. Representatives of the Grimes-Stassforth Stationery Company and the Stoll & Thayer Company, as well as members of the Out West Company, were engaged with members of the Supply Committee checking up on prices, but the committee has not yet taken final action as to which bid it will recommend for acceptance by the City Council.

F. E. Rising of the Grimes-Stassforth Company declared yesterday that his company stands ready to save the city money on the goods it wishes to purchase. He declared that on profile paper the city last year paid only $7.50 per roll, but that if the city accepts the figures submitted this year it will have to pay $10 per roll, less the 18 per cent. provided for in the general bid. On No. 361 field books he says the city will have to pay $4.25 per dozen, instead of the $3.75 per dozen, as paid last year. He claims that other items will show a like increase.

On the other hand, the Out West representatives claim their bid, in the aggregate, will save the city money. Members of the Supply Committee yesterday morning declared that unless the objecting companies would guarantee to materially lessen their bids, there will be no readvertising for supplies.

Irving J. Mitchel, secretary of the Out West Company, who appeared before the Supply Committee as the representative of that firm, in discussing the matter last night, said:

"We have been in the stationery business in this city for the past four years and have been unable, until a few weeks ago, to bid on the city contract, owing to the peculiar specifications of the schedule, which called in special instances for goods under the exclusive control of certain firms.

"We appeared before the City Council, when a recent call for bids was made, to explain the character of the schedule, and made a plea for fair play, asking in common justice that we, or any one else, have the right to quote prices on goods of equal quality to those specified under special brands. As a result of this explanation the Council decided to reject all bids and order the Supply Committee to prepare a new schedule similar to the one in use by Los Angeles county, and which has been manifestly fair to all concerned, and a big saving to the county. Such a schedule was adopted by the city and bids received in accordance therewith.

"As a result of our effort for a square deal we have been wrongfully attacked, particular stress being made on the increased cost of supplies in the City Engineer's office. The statement is made in today's Times that some twenty-five rolls of profile paper per month is used in that office, the total for the year summing about $2250. To show the absolute falsity of this statement, we investigated today the city records on file in the Supply Committee rooms and they show that for the past twelve months the sum total of this particular paper used amounts to only $386.50.

"Under the new schedule this particular item will cost somewhat more, but it is offset by the discount called for on the general line of engineer's supplies.

"The old schedule did not control the prices on the general line, only a limited number of items being enumerated. The new schedule covers the entire line and specifies particularly that a general discount be made on all drawing supplies, from either the Keuffel & Esser or the Eugene Dietzsen catalogue, these two being the largest concerns in the United States selling this particular class of goods. This new arrangement will save the city hundreds of dollars.

"Under the old schedule it was possible to charge any price the dealer saw fit on the general line. It can be readily seen what a big saving will be made in this one department.

"The Board of Supervisors say that since this form of schedule has been used it has proved a great money saver, and has worked with eminent satisfaction, eliminating all criticism of graft."

PARK APPROPRIATION.

IT MAKES MORLEY MOAN.

Park Superintendent Morley is bemoaning the fate of the estimate made by the Park Commission for the support of the city's parks during the ensuing fiscal year. While there has been a good-sized increase in the appropriation made for this year over that of the year just closed, the park needs have so expanded that Morley says the funds provided will only pay for keeping up present improvements, and that there can be no new work undertaken.

"We have increased the lawn spaces in the city parks more than twelve acres during the past year, and we have thirty acres of new growth to look after in Elysian Park. We have to relay the water pipes in both Hollenbeck Park and Westlake Park—these pipes are almost rusted out. It will keep us guessing to look after the park areas already under cultivation on the appropriation for the year."

Park Commissioner Lamb remarked: "We've got our eyes on that emergency fund. The Park Commission must have a slice out of that in order to carry on the work needed. The recent rise in salaries will almost take up the increase allowed over last year in the appropriation."

PROVIDES MORE ROOM.

LIBRARY ROOMS REMODELED.

Contractor Peter Keenan will have the third floor of the City Hall ready to turn over to the Board of Public Works, as custodian of the building, on September 1. Even now a large section of the City Engineer's department is occupying rooms on this floor. The total cost of the remodeling will reach $4500, and there will be fifteen rooms on the floor.

The entire front suite and the rooms reaching along the north side of the building are for the use of the City Engineer's department. The room adjoining the elevator on the west will be taken by the Public Library as a general newspaper reading-room for public use. The section formerly occupied by the fiction and juvenile departments when the Public Library was installed there, will be the new quarters of the City Attorney and the City Electrician. There will be a general flitting to the new offices immediately after the first of September.

Machinist Is Wanted.

The Board of Public Works has asked the City Council to pass an ordinance providing for the position of machinist for the department of street maintenance and inspection. The board makes the claim that the work of the department would be greatly facilitated and a saving of much expense would be effected by the employment of a machinist. The Council will take action on the request next Monday. The salary for the proposed position is given in the ordinance drawn up as a rate of $4 per day.

City Hall Notes.

Property owners on Winfield street have filed with the City Clerk a petition asking for the placing of a municipal arc light at the intersection of Union avenue and Winfield street.

Hermon C. Smith has filed a petition asking the City Council to grant him permission to remove a section of the upper level of sidewalk on California street, adjoining the southern entrance to the Broadway tunnel, to enable him to erect a permanent retaining wall on the lot adjoining the tunnel frontage. He agrees to replace the torn-up walk with a ten-foot walk on the completion of the work.

The City Council has agreed to abandon proceedings for the improvement of Hays avenue, from Avenue 60 to Avenue 61, provided the property owners of that thoroughfare pay the cost already accrued within thirty days.

The City Council has rescinded the permission given to M. E. Doolittle, et al., for improvement by private contract of an alley between Dewey avenue and El Molino street. The difficulty arose over the refusal of contractors to make the proposed improvements by private contract without the signatures on the contract of all the property owners.

The City Council has authorized the settling of claims of Henry Bohn and George W. Dryden, for $300 each, in payment of damages their crops sustained by the overflowing of the outfall sewer.

AT THE COURTHOUSE.

NOOSE OPENS FOR STACKPOLE.

LETTERS ARE CORROBORATING EVIDENCE OF CRIME.

Defendant in Scheck Murder Case Kept Missives of Faithless Wife Who Gabbled of Pretty Dresses and Good Dinners in Same Sentence With Allusions to Husband's Murder.

The prosecution in the murder trial of Ernest G. Stackpole yesterday showed their case in all its fullness. Deputy Dist.-Atty. Fleming, who engineered the case in its inception, had adopted secretive tactics, and when the defendant went into court to stand trial he didn't know just what he had to meet.

Mrs. Aurelia Scheck told the sensational story that if corroborated would send Stackpole to the gallows, and yesterday what is anticipated will be accepted by the jury as the requisite corroborative testimony was put in evidence in the shape of a series of letters written by the woman to the man.

Mrs. Scheck burned the letters she received, in accordance with a common understanding existing between them, and by what strange and fatal chance Stackpole elected to keep this bundle of love letters is almost past comprehension. There were no less than 160 of these missives, but only fifteen were offered in evidence.

Scattered through these letters are a numbr of veiled allusions to what the prosecution avers was an understanding between Mrs. Scheck and Stackpole that he should murder Joel Scheck, and they do bear such a construction. Three letters written by the defendant to the woman, all that remained of the daily bulletin sent by Stackpole to the faithless wife with whom he corresponded and which she as much by accident as anything else saved from the wreck, contain no incriminating sentences, but do burn with a fiery lust that indicated the strength of the passion that the woman had raised in his breast.

Preliminary to the introduction of these letters, L. M. Meyer, assistant clerk in the safety deposit department of the Farmers' and Merchants' National Bank, testified to Stackpole having rented a safety deposit box upon his return to the city from Arizona. Then Deputy Dist.-Atty. Fleming went upon the witness stand, and his place as prosecuting attorney was taken for the nonce by Assistant Dist.-Atty. McComas, who interrogated the witness.

Fleming told how with Capt. Paul Flammer and other officials he went to the bank, and with the aid of a locksmith, opened Stackpole's safety deposit box and captured the bundle of letters. Fleming then went on to read to the jury the fifteen epistles, and the women in the crowded courtroom sat up and craned their necks so as not to lose a word of the slangy, lustful and murderous allusions couched in coarse and sometimes indecent language.

In reality, however, all the portions of these letters are not of equal importance, the following being some of the sentences depended on by the prosecution to stamp the story of Mrs. Schock as being absolutely true in all its essential particulars.

"Oh, say dear you must not get angry or feel hurt at what I say when I write with Joe for we must keep down (suspicion) is that right?"——.

"Say dear, when I burn your letters, (I hate to but it is best,) I see things I can't explain on paper, but I can tell you some day. . . . Joe won't let me sell the things here for he says he is only going to stay a month or two, but I will bring what things I want to keep and he is going to give the piano to his sister till (we come back.")

"Well, dear, I am glad that you like blue, for I look pretty good in blue and I have three light blue dresses for this summer, and one white one. I think that I will get a pink one very light, and then I guess that will be enough with that other color I am going to have to wear for a few weeks you know. But sweetheart, I may not get to for I doubt whether Joe and I will come up there or not. Say my love, I pretend to love him but it is only for a blind. In case anything happens, you know dear. Say dear the dues are paid, but he don't know it."

"Yes dear, so do I wish some one would drop in the—dear and never come up dear; why wouldn't that be a good idea dear, it is cheaper you know."

"Say dearest, Joe laughed at his letter, but my dear he won't come up there and anyway there would be so much car fare you see, for he and I to go there, then for me to bring him back which I would have to do. Say darling, can't you come here and do that just as well without any one knowing you are in Los Angeles?"

"I have two new wrappers they are awful pretty, and I will send you a sample of each. Say love, did you ever take any assofitida and whisky, it certainly is fierce, but it is good for what ailed me. Dearest, I had beef stew for dinner and soup and some baked potatoes and tea and pineapple cake. Gee, but I am sleepy."

"So you wish you were that flea, do you? But love I killed it. . . . Yes love, I know you hate to burn my letters, but then it is best to dear, for as you say, some one might get them and I have burned all of yours, every one, as bad as I want to keep them.

"Dearest, won't the Drs. know that was what did it. Please don't forget that love."

"Say dear, my corset is so tight I can hardly breathe. I am getting thin and feel well though, only I want you of corse dear heart. Say Sweetheart don't do anything too mean to Joe, for he is sick and looks awful bad dear. . . . Well, dear, I wish I could come tomorrow but we have to be careful or we will spoil our plan for as yet he knows nothing, only that I miss you, but he don't know why, dear. I have to destroy every letter I get. It is the safest way for I will soon have you and then the letters be damned, dear."

In all of these letters Mrs. Scheck in large part answered queries or commands conveyed in the communications sent to her by Stackpole, and consequently some of the allusions are obscure. But the vanity of the woman in dilating upon the trousseau she is preparing—on money furnished by her lover—unctuously smacking her lips over the good dinner she has had, —what was an accepted and well understood arrangement that some plan was to be devised to kill her husband, is a terrible commentary upon the cold blooded treachery of Mrs. Scheck.

Stackpole's letters are of much less importance, but were introduced to show the character of the man when spurred on by his lustful impulses. Mrs. Scheck had been learning music from a male teacher and something had occurred to stimulate the jealousy of Stackpole. One of his letters has reference to this music teacher and his inamorata.

"I would have started," he writes, "and got there the 18th. Now I don't care if I don't get there only in time to take three strange faces to hell with me, for I'm going to hell when I leave here, unless your next letter changes my mind."

After Mr. Fleming had read all the letters to the jury he was submitted to a sharp little fire of cross-examination, but it fell flat as the court intervened. But the objections interposed to the introduction of the entire series of letters brought about a prolonged argument.

Judge James ruled against the contentions of the defense, and the letters were all allowed in.

STATE'S CASE CLOSED.

At the evening session of court the prosecution closed its case by calling Dr. R. V. Day, but his testimony regarding his examination of the morphine powders found on Stackpole was stricken out. Then the defense called its witnesses.

Detective Bert Cowan was called for the defense to testify as to an alleged conversation he was said to have overheard regarding the entry on the Blaine Hotel register, when Stackpole and Mrs. Scheck had a room there. But Cowan's testimony fell flat when he stated that he did not hear all of this conversation.

The principal witness for the defense was C. W. Dowling, a barber in a Fifth-street shop. It was attempted to show by him that the blood on his handkerchief was from Stackpole himself, and not the blood of his victim. Dowling stated that on the night of the murder he had shaved Stackpole, and had cut him severely, so that he could not stop the blood easily.

On cross-examination by McComas he was asked if he cut people very often, and acknowledged that he "cut 'em every day." When he did this he stopped the blood with caustic, and finally acknowledged that he did so in Stackpole's case, or thought he did.

That it is the intention of the attorneys for the defense to try and prove an alibi for Stackpole was shown when Fire Chief Walter Lips was called to testify as to a fire which blazed up at Tenth and San Pedro street the night of the murder, and at which Stackpole is said to have been present.

But Chief Lips stated that the fire started at about 12:30 a.m., and lasted but a short time. In fact, it was shown that even if Stackpole did attend the fire he would have had plenty of time to have committed the murder and get home before the alarm was given by Mrs. Scheck.

Attorney Paul E. Ussher, called by the defense and asked if it was not at the instance Deputy Dist.-Atty. Fleming that he undertook the defense of Mrs. Scheck, denied it in the most emphatic manner.

P. P. O'Brien, clerk of the Police Court, testified to there being a complaint of murder against Mrs. Scheck. One witness was a simple-minded girl, Miss Myrtle Flowers, but why she was called as a witness no one seemed to know, not even the attorneys for the defense.

The defense will continue its case at 9 o'clock this morning, and it is said that, as a last resort, Stackpole will himself be placed on the stand in his own behalf. It is expected that the defense will close today, and that the arguments to the jury will begin tomorrow.

FOR KILLING SMILDE.

TRIAL OF LANE.

A. E. Lane was brought to trial yesterday before Judge Smith and a jury in Department Seven to answer a charge of manslaughter. The defendant, however, is not accused of having acted maliciously and the technical charge of manslaughter is supposed to have been involuntary.

On July 21 Lane and a friend named Doble started from their home on Avenue 19 to search for two girl friends, Mrs. Florence Trenberth and Mrs. C. W. Wilcott had told Lane and Doble that they intended going to the beach that evening, but the young men had their doubts. From the evidence yesterday it appeared as if they were a little bit jealous of a friend of Lane's —the young man Smilde, who was killed. Smilde owned an automobile and Lane and Doble had an idea that the young women had gone out riding in the auto with Smilde.

Walking slowly downtown the two reached San Fernando street, and on Buena Vista street spied Smilde's automobile. Lane testified yesterday that he and Doble then agreed that they would wait for Smilde and the women to come from Campi's restaurant, and go up and meet them, but under no circumstances would they show any chagrin. They were to shake hands with Smilde and merely let the women see that they had trapped them in a fib, in having said they were going to the beach.

When Smilde came from the restaurant Lane said that he offered his hand, but Smilde did not take it, and in a moment some words had passed between the two young men, who ordinarily were close friends. Something that Smilde said made Lane angry and he struck the deceased on the mouth or chin, he couldn't remember which. In aiming the straight blow from the shoulder he said that he stumbled and fell, and when he arose Smilde was running down the street. The deceased also tripped and in falling struck his head against the curb. His death ensued.

Dr. Campbell described the injury that had resulted in death and said that the blow on the chin had probably ruptured a vessel in the head. The testimony was all in yesterday afternoon and the arguments made, and this morning the case will be given to the jury.

SAMMY CLOVER IS SUED.

SPENCER WANTS BIG DAMAGES.

L. Spencer is on the warpath and is after the financial scalp of Sammy Clover. Yesterday he began suit against the Evening News Publishing Company to recover $50,000 as damages resulting from malicious prosecution and imprisonment.

The plaintiff claims that his reputation for morality has been and is good among his friends and acquaintances, but despite this, on July 19 a screed appeared in the Evening News reflecting upon Spencer's character very seriously. In bold headlines ran the words: "Five Warrants Issued, Quintette of Tenants Charges L. Spencer, Putative Landlord, With Fraud." Then followed the following paragraph:

"When the lease had run out the tenants ascertained the real status of affairs, but Spencer had decamped. Simultaneous with his disappearance Owens, a one-armed colored man, a close companion of Spencer's also left Los Angeles with his young and attractive daughter, to whom Spencer was attentive."

Such a representation as this Spencer claims tended to ruin him in the community, to incite passion and prejudice, and the more particularly as the plaintiff is a married man and resides in San Francisco. For this defamatory statement Spencer claims $50,000 as damages.

The immediate cause of the screed appearing was the issuance of certain warrants for the arrest of Spencer, on the charge of having obtained money under false representations from M. S. Kornblum and S. F. Wiles. Spencer held a sub-lease of the building at Nos. 212, 214 and 216 South Broadway, and was alleged to have obtained advances on the rents of the premises by false representations. But when the Kornblum case came before Justice Young for examination it fizzled out, after the defendant had been in jail from July 27 to August 3.

Spencer is determined to thresh the whole matter, and in addition to bringing suit for libel against the Evening News, has begun an action against Kornblum to recover $20,000 as damages. S. F. Wiles also swore out a warrant, but his case was never prosecuted, and now a twin suit has been begun against him to recover also $20,000 as damages for malicious prosecution.

COURTHOUSE NOTES.

BREVITIES MISCELLANEOUS.

STAFFORD ESTATE. Mrs. Charlotte T. Stafford yesterday filed her petition in the estate of her deceased husband, Harry F. Stafford, late City Engineer. Mr. Stafford died on August 3 and the estate is valued at only about $5000, consisting of the equity in the home place and stock in several corporations.

GENERAL MERCHANTS. Cunningham, Curtiss & Welch Company have incorporated with a capital stock of $30,000, of which $700 has been subscribed. The directors are: E. B. Curtiss, Greenwich, Ct.; Mary H. Cunningham, S. B. Welch, J. Apple and J. Dixon, San Francisco; H. S. Jones and C. P. Kitts, Los Angeles.

VALLEY IMPROVEMENT. The Imperial Valley Improvement Company has incorporated with a capital stock of $1,000,000, of which $500 has been subscribed. The directors are: George A. Parkyns, James Cuzner, Fred L. Baker, R. H. Ingram and George J. Denis, all of Los Angeles.

THE HOWARD DIVORCE. Daisy M. Howard has been granted a divorce from Richard H. Howard on the ground of failure to provide. The parties married ten years ago at Denver and came here about a year ago.

RETURNS FROM VACATION.

Dr. McIntyre, Pastor of First Methodist Church, Back from Extended Tour of the East.

Rev. Dr. Robert McIntyre returned Wednesday night from his five weeks' vacation tour of the East. He calls it a "vacation," though most persons might term it a tour of labor. According to his annual custom, he filled engagements before Chautauqua assemblies all along his route, this year appearing on the rostrum, where he is deservedly popular, at sixteen different assemblies. In speaking to a Times reporter of this trip as a "vacation," Dr. McIntyre said facetiously:

"I enjoy these trips very much; they are a real vacation to me. I go over all my old stamping grounds, meet all my old friends, and just turn my mouth loose as a recreation. The lectures require no labor on my part, beyond their delivery."

He comes back more than ever in love with Southern California, and says that everywhere he met people who are coming here, either on a vacation trip or to locate permanently. The East, he says, is having a most prosperous year, evidences of immense crops appearing all along his way.

THE INFERIOR COURTS.

STEALS CASH AND IS CAUGHT.

WINE AND WOMEN TOO MUCH FOR BUTCHER HAMMOND.

Is Alleged to Have Taken Employer's Money to Keep the Pace Set by Some of His Fast Friends—Now Faces Charge of Felony Embezzlement.

J. J. Hammond, a butcher living at No. 701 South Broadway and manager for a meat market located on Seventh street, owned by C. F. Baxter, is now in the city jail facing a charge of felony embezzlement. He was arraigned in the City Justice's Court yesterday and his preliminary examination set for August 20.

According to the story told the police by Baxter he has employed Hammond to run the shop for some time and until recently the market did a good business and he was well satisfied with the man. For several weeks, however, Baxter says he has thought that perhaps his manager was indulging a little too freely in wine and spending considerable time with women who bled him of his cash.

On Sunday Baxter discovered information which led him to go to see Hammond and try to reason with him and make him change his ways. Hammond did not take what Baxter said in the spirit in which it was meant, and a quarrel followed. When Baxter found the stock in the meat market had been allowed to run almost out, he began an investigation and discovered Hammond was short in his accounts.

According to the police, the books indicate that Hammond has taken quite a sum, but the complaint on which he was arrested specifies a single count, wherein Hammond is alleged to have stolen $40 of his employer's money. A warrant was issued for him yesterday and his arrest followed.

FIGHT IN STORE.

Louis N. Rogers, a floor-walker in the Fifth Street Department Store, and A. N. McCauley, a clerk in the same establishment, mixed it in a fierce fist fight in the big store yesterday. Rogers swore to a complaint, charging McCauley with battery. McCauley gave himself up, and was arraigned in the Police Court, where his trial was set for today.

The trouble arose because McCauley left the store without telling Rogers he was going. McCauley says he had a pass from the superintnedent and got off to attend the funeral of the wife of the head of the department in which he worked, and who was an old friend. Rogers "called down" McCauley, and soon the men were engaged in a violent quarrel, which wound up in the fistic battle, which was finally stopped by other clerks. McCauley struck Rogers first, it is said, and the floorwalker charges the clerk with battery. It is said Rogers has had numerous quarrels with the clerks in the store.

SCHECK CASE PASSED.

The case of the people vs. Mrs. Aurelia Scheck, in which the defendant is facing a charge of murder, was called in the City Justice Court yesterday. The preliminary examination was again passed to be reset, as the trail of Stackpole is still under way in the Superior Court.

HELD FOR TRIAL.

Noley Anderson and Mayo Simpson, the two young men who were caught Monday, shortly after they had turned a neat burglary job and stolen about $300 worth of jewelry, were given their preliminary examination yesterday in the City Justice's Court, and held for trial in the Superior Court, with bail fixed at $1000. Both the prisoners are scarcely more than boys and have been inmates of the Territorial School of Arizona at Benson; being sent there for petty crimes committed when they were hardly more than children. Both are now out of the Territorial School on probation.

HAS A LONG CONTRACT.

New Company Has Control for Ten Years of All Transfer Business of Southern Pacific Here.

Backed by a contract for ten years with the Southern Pacific, the American Transfer Company opens up for business in Los Angeles today, taking the place of the Los Angeles Transfer Company, which has for so long attended to the transfer business of the Southern Pacific Railroad.

The new company is really an offshoot of the Union Transfer Company of San Francisco, and was incorporated especially to take charge of the business in this city of the Southern Pacific Company formerly handled by the Los Angeles Transfer Company.

Offices have been opened at No. 536 South Spring street, and the Arcade Depot, and the new company is the only one authorized by the big railroad to check baggage over its system from residences and hotels. Besides transferring baggage, the American Transfer Company will deliver and store all kinds of general freight, thus entering into direct competition with the storage companies in this city.

No expense will be spared by the new company to rush things. President E. S. Ciprico, who is in charge here, states that all the outfit will be new, horses, wagons and uniforms. The drivers and messengers will all be in uniform.

With the inside track on all the Southern Pacific work, the American Transfer Company starts in at once prepared to give the other companies in this city a good fight for the extensive business in Los Angeles.

SHREVE & Company

will occupy about September first, their temporary building at

Van Ness Ave. and Sacramento St.

Complete stock of Diamond and Gold Jewelry, watches, Silverware, Glassware, Stationery, Etc., now on sale at

Post Street and Grant Avenue

SAN FRANCISCO

New Considerations

FOR PIANO PURCHASERS

Greatest of all Player Pianos offered the person who is about to make the addition of a piano to his home. In too many homes the piano is simply an elegant piece of furniture. It is good to look at, but that's all—there are no tunes to play it.

The Pianola Piano is different, however. It has the same keyboard that any piano has, so that it may be played by those who "read the notes" in this way; but for those none know how to play, if music is desired, no matter what the selection, any one can play any selection without any previous knowledge. That is why it is known as the "Whole Family Piano." Every member of the family can and will play it—and enjoy it. We make terms for pianos as liberal and easy for any one. Remember, it is a combination of the Pianola piano and Metrostyle Pianola combined all in one compact case. We take other pianos combined with the Pianola, namely the

Wheelock and Stuyvesant

You are invited to call and hear them played. Your old piano accepted in part payment if you desire. Other music makers of importance are represented. We have three wonderful TALKING MACHINES, ZON-O-PHONE, EDISON, VICTOR. We are wholesale distributors for the Zon-O-Phone and Edison and retail headquarters for the Victor machines and records. You and your friends should accept our invitation to call and hear these instruments, or we will at your request send a salesman to your home with a machine one evening. We arrange terms. 50,000 records here to choose from.

Southern California Music C

Pianola and Regina Agents.
332-334 S. Broadway, Los Angeles.
SAN DIEGO. RIVERSIDE. SAN BER

ANDERSON & CHANSLOR

GROCERS

Housekeeping Supplies

A Special Room Here For Their Display

Our stock of general household supplies will prove a delight to the housekeeper's heart. Come to the store and inspect our special Sample Room, filled with the things you need in this line.

Here are Dusters, Brooms, Brushes, Baskets, Washboards, Pails, Tubs, Dust Pans, Chopping Bowls, Clothes Lines, Sifters, Egg Beaters, Lamp Chimneys, Door Mats—and dozens of other things in daily use about the house. Variety is great, prices are moderate.

Bissell's Carpet Sweepers — Japan Finish $2.25
Nickel " $3.00

SPRING·ST·426·428·430
PHONES·EX·38·

LUDWIG PIANOS

A good piano, like a great man, usually makes a lasting impression at the very start.

The sweet, forceful, singing tone of the "LUDWIG" piano will impress you at first hearing in a way you'll never forget.

Few makers of pianos have gained the superiority of tone that distinguishes the "LUDWIG" from other pianos.

Prices range from $400 to $750.

We allow full value on your old piano.

The Wiley B. Allen Co. INCORPORATED
ESTABLISHED 1870
324 West Fifth Street

Fall Novelties and Styles Arriving Daily

Cultivate "The Hat" Habit

THEY'RE already here—the new Knox hats for women. All felts. Individual styles. Only one of a kind. They can be found nowhere else in Los Angeles. Do not fail to see them.

25 per cent. discount on all bathing suits—men's and women's. You will save money by getting yours now.

No better protection against "hot spells" than a trio of our soft shirts, $3 and $2.50 values, now selling

3 Shirts for $5.00

Busch's faultless bench-made hats at $3 are the same quality as those sold in other stores at $4.00.

BUSCH'S Second and Broadway

Just the Thing

For the nursery or your apartment. The nursery refrigerator and ice cooler is well constructed, being finished in Japanned oak, galvanized interior, soldered all around, perfect throughout with mineral wool and has a nickel plated faucet.

They are economical on the ice bill, take up very little space. Come in two sizes—$4.00 and $5.00.

Jas. W. Hellman

Phones 16 161 North Spring

EVENTS IN LO

MISS FLORA MAURINE LEGLER of Leavenworth, Kas., is the guest of Mrs. Catherine Pierce Wheat of Garvanza, with whom she is enjoying a brief visit from the cares of a responsible position with the Leavenworth Times. Miss Legler has traveled extensively, and recently returned from a trip through Europe. While in western Switzerland she was the guest of her great uncle, Herr Andreas Arm, who was for twenty-five years leading Senator of Switzerland. While tarrying in the eastern part of the little republic of the Alps she was entertained royally by her cousins, Henry and Hauptmann

MISS FLORA MAUR
a young journalist who is being e

...ler, who own the largest cotton ...tories in that part of the continent. ...e Legler has been seeking a much-...ded rest in California and has spent ...number of months in San Diego. ...ough she confined her efforts for a ...e to commercial staff writing for ...e of the largest mail order journals ...the country, Miss Legler belongs to ...world of the news-gatherers. She ...done considerable work for Chi-...o papers, and while abroad corres-...ded for several leading dailies. She ...l probably leave soon for a return ...t to Europe, and she will be accom-...ied on her proposed trip by her ...r, Miss Metta K. Legler, who is ...well-known soprano and who will ...ue her vocal studies in Paris.

—o—

...iting Returns.

...J. Nutting, who is physician ...geon for several large mines ...rchlight, returned Monday to ...geles for a short visit with his ... In the evening Dr. and Mrs. ..., Mrs. M. S. Hill, Mrs. Helen ...fe and Mrs. Gertrude Dana en-...ed at dinner, and at the conclu-...of the meal a game of bridge ...was enjoyed on the lighted ...

—o—

...se Trips.

...Felix de Plessis of Paris is ...g a number of weeks as the ...of Granville Redmond, with ...he has been associated in art ...for some time. Count de Ples-...a warm friend of Douglass Til-...the well-known San Francisco ..., whose figures adorn Golden ...Park and many public buildings ...northern metropolis. His pic-...es have been hung nine times in the ...alon and his work has received ...orable mention many more times. ...Redmond and his guest will go ...Monterey to sketch for about two ...s and then will go down to the ...Cañon with the purpose of en-...the beauty of the place without ...or sketch book. After leaving ...Angeles, a city whose fascinations ...greatly impressed him, Count de ...will visit Mexico and Cuba ...returning to Paris.

—o—

...Voyage.

...Una Nixon Hopkins of Pasa-...with her mother and son, sailed ...from Boston for a trip through ... Rev. and Mrs. Klaas of the ...city are also among those leaving ...Europe. Mrs. Klaas, as Miss Mary ... spent many seasons prior to ...marriage at Hotel Maryland. Miss ...Stevens and her mother are ...templating a trip to Honolulu short-...and Rev. and Mrs. Bowman are ...making a trip to the same attractive ...

—o—

...Laguna.

...charms of Laguna Beach are ...ptible to the members of the ar-...colony who have previously spent ...of the summer there, and the ...th of August finds the little sketch-...settlement particularly lively this ... Norman St. Clair, who first ...ed the exodus to Laguna a few ...ks ago, is tarrying there awhile ...though Mrs. St. Clair and the ... have returned to town. Wil-...Swift Daniel, with his wife and ..., is pleasantly located there, ...are also Anthony Anderson, Wil-...Wendt and wife and A. C. Conner.

—o—

...Coblentz Returns.

...T. L. Coblentz of South Hope ... returned recently from an ex-...ded visit with her daughter, Mrs. ...Atherton of Milwaukee, and ...relatives. Mrs. Atherton, who ...Miss Ethel Coblentz, a popular ...High School teacher, is the ...of a fine young son. Mrs. ...was met in San Francisco by ...daughter, Mrs. Jessie Loy, and the ... returned to Los Angeles together, ...visiting in the country around ...for a few days.

—o—

...ay Notes.

...and Mrs. Samuel Foss left this ... for a month's outing in the ...

...and Mrs. Harold W. Barham of ...West Twenty-third street, with ...house guest, Miss Pearl Mor-...will spend several days of next ...at Bellow's Camp, Mt. Wilson.

...and Mrs. W. R. McDougall, who ...recently married in Riverside, are ...at the King Edward Hotel.

...and Mrs. W. C. Davidson of ... place, are also spending a ...of their honeymoon.

...Everett G. Wylie, Mrs. J. B. ... and Miss Nora Mills enter-...ally yesterday afternoon ...Bonnie Brae street.

...Frank R. Youngman of Boston

EVENTS IN LOCAL SOCIETY.

MISS FLORA MAURINE LEGLER of Leavenworth, Kas., is the guest of Mrs. Catherine Wheat of Garvanza, with whom she is enjoying a brief vacation from the cares of a responsible position with the Leavenworth Times. Miss Legler has traveled extensively, having recently returned from a trip through Europe. While in western Switzerland she was the guest of her friend, Herr Andreas Arm, a wealthy banker, for twenty-five years mayor for twenty-five years and senator of Switzerland. While tarrying in the eastern part of the little republic of Uri she was entertained royally by the families of Henry and Hauptmann and Walter S. Johnson of Los Angeles were married recently in Riverside.

Miss Sybil Conklin, the singer, is enjoying a visit at the home of her parents, Judge and Mrs. W. Conklin of San Diego.

Charles A. Moody and family are spending a few days at Redondo.

Robert Wagner, a well-known artist of Paris and London, is at Santa Barbara sketching with Fernand Lungren, who, with Mrs. Lungren, has been making his home in the pretty little northern town. Mr. Wagner has on exhibition in a Broadway studio a splendid portrait of Stewart Edward White, the author of "The Blazed Trail," "The Westerners" and other virile stories of the latter day western school.

MISS FLORA MAURINE LEGLER,
a young journalist who is being entertained in Los Angeles.

Dr. and Mrs. James H. Shults of Twenty-first and La Salle avenue, who have been spending several months in the East, are expected to return soon.

Dr. and Mrs. Frank Holman have been spending part of the month of August at Hotel Redondo.

Mrs. Charles F. Lummis and children are at Hotel Redondo for a short time.

Mrs. Mary Clark of Pasadena is among wayfarers in Europe.

NAT GOODWIN TAKES HIS CUE.

JUMPS INTO FIGHT AND BUTTS INTO U. S. COURT.

Actor Seeks to Have Long Lease of Salt Works Company Near San Pedro Terminated and Also Wants Damages — Misdemeanor Charge Will Be Tried in This City.

Nat C. Goodwin the actor, yesterday shied his castor into the arena where the San Pedro Salt Works Company and the Los Angeles Dock and Terminal Company have been squabbling for the last month and has asked for an injunction against the salt works company, and the San Pedro, Los Angeles and Salt Lake Railroad.

Goodwin filed a complaint in the United States Circuit Court against the above two defendants, stating that the salt works company wrongfully claims to hold a lease on certain low-lying salt marsh property lying between Long Beach and San Pedro.

Goodwin says that he owns several small pieces of property in the tract in question and claims that he is damaged in excess of $2100, wherefore he asks that the defendants be forbidden to display the above-mentioned lease and also be estopped from using the ground in question.

The squabble between the dock and terminal company and the San Pedro Salt Works Company dates back about one month and was brought to a head a few days ago as noted in The Times, when the former company tried to drive a channel through the salt property.

The salt works company secured a lease on this property several years ago and renewed it last year. The least has yet, according to I. L. Dunn, president of the salt company, five years to run before it expires.

The arrest of the president, secretary and one director of the salt company last week on a charge of misdemeanor entered by the officials of the dock and terminal company, was the result of the presence of fire arms at the property line of the salt company and the claim that three of the Dunn family poined the firearms at the lever man on the dredger of the dock and terminal company.

Goodwin is thought to be acting in part for the dock and terminal company in his desire to get an injunction against the salt company. The Salt Lake Route is brought into the squabble owing to its having a bridge to Terminal Island across the outlet of the Cerritos Slough.

In the complaint filed Goodwin alleges that there is an understanding between the Salt Lake Route and the salt works company as to the stand that should be taken to keep the lease of the salt company in force.

As long as this lease is in force the work of dredging out a channel up Cerritos Slough to Long Beach and the building of a harbor will be delayed and the removal of the Salt Lake's bridge not made a matter of the near future.

The hearing of the case against the Dunn family of Long Beach was not held yesterday in the seaside city, as the defendants asked a change of venue from Justice Brayton's court in Long Beach to Justice Young's court in Los Angeles.

Justice Brayton expressed relief that he was not to sit upon the case, as it promised to be a hotly contested and long drawn out affair that will take months to decide.

HORSFORD'S ACID PHOSPHATE.

Relieves Nervous Disorders.

Headache, Insomnia, exhaustion and restlessness. Rebuilds the nervous system.

STORE OPEN SATURDAYS UNTIL 10:30 P. M.

WE CALL SPECIAL ATTENTION TO THE UNDERWEAR SALE AND PROMISE YOU VALUES FAR BELOW WHAT A NUMBER OF DEALERS HAVE TO PAY FOR THEM.

Kahn's
457 SO. BROADWAY

THE HAT AND SHIRT SALE IS THE GREATEST IN OUR STORE'S HISTORY, AS REFERENCE TO THE PRICE LIST BELOW WILL SUBSTANTIATE.

THE LAST WEEK
of the Great Record-Breaking Semi-Annual
CLEARANCE SALE

Positively the Last Friday and Saturday

Only four days more, which will be made memorable. All departments throughout the store will contribute, and each has furnished a list of bargains accordingly. The star feature, however, will be the great CLOTHING SALE. Semi-Annual Clearance in the Clothing Department means that you buy the remaining summer stocks for less, considerably less than some dealers pay for them.

Men's $15 and $18 Suits
To Which We Have Now Added Our Broken Lines of $20 and $22.50 Qualities at the Choice for

From the above statement you would naturally go to Kahn's expecting much, but rest assured you will leave with more than you expected. All styles at this price. Single and double breasted styles, broad shoulders, vents. Almost any color; also blacks and blues. Come early and don't forget the price—$15, $18, $20 and $22.50 suits at $11.

Be it known that all alterations are made without additional cost, for we are most anxious to please. It is through pleasing our customers that we have built up a successful business on Broadway.

Underwear

Lot 1 — Men's 50c and 65c quality Balbriggan and Jersey ribbed underwear in ecru, white, gray and blue at 39c
Lot 2 — Men's 75c and 85c quality Sea Island Balbriggan underwear, double-seated drawers, at..... 50c
Lot 3 — Men's $1.00 and $1.25 quality fine mercerized derby ribbed underwear in white only, highly finished and close fitting at..... 75c

Men's $1, $1.25 and $1.50 Shirts
At 65c — Including Eagle, Silver and Faultless makes, attached and detached cuffs. New Summer patterns.
At $1.95 — Men's $2.50 Pongee Shirts attached collar, soft negligee style.
At $2.45 — Men's $3.00 and $3.50 Silk and Silk Pongee. Soft negligee shirts.
At 39c — Boys' 50c Golf shirts. New patterns and colors.

Kahn's
457 SO. BROADWAY

Men's Hats
At $1.15 — For final choice of all our $2.00 and $2.50 Soft Hats; all colors.
At $1.65 — For choice of all of our broken lines of $2.00 and $3.50 soft negligee shape hats.
At 25c — For complete lines of Wilson Bros. 50c and 75c Imported Lisle Socks all shades and sizes.

PLAYHOUSES AND PLAYERS.

Friends of Mary Van Buren, who remember her success eight years ago, when she so cleverly interpreted the title role in "Madame Sans Gene," will no doubt be glad to hear that she is due to arrive in this city tomorrow morning. For the past two weeks there has been a little ecstatic stir in Burbank circles. "There's a reason."

Miss Van Buren is again to identify herself with the Burbank company, which will lend itself to her engagement during her presentation of a series of new plays. Upon her arrival she will immediately begin work preparatory to her season as a star at this theater, and among the first of the plays she will produce will be the old but ever favorite, "Madame Sans Gene," in which she scored so ably eight years ago. In this role Miss Van Buren is considered at her best, but during her absence from Los Angeles has met with equal success in a number of other plays, which will also be presented here.

Theater-goers will find much pleasurable anticipation in reading the list of attractions which have been booked thus early for presentation at the Mason Operahouse during this fall and winter, and the assurance that many of the best are yet to be announced gives ample proof that far from suffering from a dearth of eastern attractions on account of the destruction of the San Francisco playhouses, Los Angeles will really benefit thereby. Road companies will hereafter stop longer in Salt Lake, Denver and the smaller coast towns, in which they have previously played one-night stands, and stops will be made in towns heretofore overlooked, while shows formerly playing but a few nights in this city will play one week or more.

Among favorite player folk who will head companies booked to appear in Los Angeles are Maude Adams, Frank Daniels, Louis James, Viola Allen, Olga Nethersole, Lulu Glaser, Robert Edeson, Robert Mantell, James O'Neil, W. H. Crane Maxine Elliott, Charles B. Hanford, John Drew, Nat Goodwin and Raymond Hitchcock, which latter will star in "The Galloper."

Many of those mentioned have appeared annually in Los Angeles, but many others have not been seen for several seasons here. Among those who will be welcomed as old friends are Frank Daniels, who last appeared here with "The Office Boy;" Maxine Elliott, who has been starring in "Her Great Match," a play which has received but scant praise from eastern critics; W. H. Crane, who gave us a delightful impersonation of David Harum not long ago; Maude Adams, who has played "Peter Pan" to delighted New York audiences for a season past; Viola Allen, who is pleasantly associated with memories of "In the Palace of the King," and many others whose appearance here has been very recent.

MISS MARY VAN BUREN,
who returns to Los Angeles tomorrow.

"The Heir to the Hurrah," which, with Belasco's "Girl of the Golden West," and "The Squaw Man," has marked the success of three notable plays of western atmosphere during a dull season in New York, will make a return visit to the coast, and "The Maid and the Mummy" will also play here again.

"Girls Will Be Girls," "The College Widow," McIntyre and Heath in nonsense written for them, "Peggy From Paris," "Babes in Toyland," George M. Cohan's latest success, "Forty-five Minutes from Broadway;" "Little Johnny Jones," another Cohan production, which has been seen here before; "The Virginian," Farnum's great success; Savage's "Madame Butterfly" company, which has aroused unusual enthusiasm on the Atlantic coast; "Mrs. Wiggs of the Cabbage Patch," "The County Chairman," by George Ade; "Just Out of College," for which Ade is also responsible and "The Bishop's Carriage," a dramatization of Miriam Michelson's popular novel, are among the offerings which Manager Wyatt announces so far.

Notice.

Anyone desiring work at the Spreckels Sugar Factory during the coming season, will please apply personally or by mail, at the Superintendent's office at Spreckels, Cal.

Fashionable Combs

The very latest ideas in ladies' combs, recently received from New York, are now on display here. Many exquisite and altogether new designs are included. We want every lady to see these beautiful combs.

Prices marked very close.

WEAVER-JACKSON HAIR CO.
443 So. Broadway

An authority says: "The district around Huntington Beach is unequalled anywhere in the State as a beet-producer." This city is bound to be the merchandising center of a great agricultural district.

Huntington Beach Tent City for your ocean side vacation.

Energetic horses are the result of feeding Orange Brand Hay. Makes 'em vigorous and hardy. The choicest of the hay crops—correctly cured and salted. Phone your order NOW—same price as common hay.

NICHOLLS-HAMMELL CO.
1128-40 San Pedro Street
Home Exchange 969 Broadway 4011

滋生黃藥公司

DR. CHAN CO., Inc.
Chinese Herbs and Medicines

for the cure of Consumption, Asthma, Lung and Stomach troubles. Rheumatism, Catarrh, Cancer, Tumors and all Kidney and Liver troubles, private diseases of men and female complaints.

Chronic diseases of men and women a specialty. 428 West 6th st., corner Olive. Phone Sunset Main 3570. Free pulse diagonsis.

Auctions.

Auction
Friday, August 17th
At 10 o'clock a. m.
308 So. Fremont Avenue,
Take West Second or Belt Line Car

Entire furnishings of an 8-room residence consisting of polished oak dressers and commodes, bedroom suites, enameled iron beds springs, mattresses, bedding, wardrobes, oak and wicker rockers and chairs, quartered oak extension table and chairs to match, portieres, lace curtains, hanging hat racks, couches, oak stands, dishes, linen, body Brussels carpets and squares, hall and stair carpets, refrigerator, Reliable water heater, gas range, gasoline stove, corabination kitchen table, utensils, etc., etc.

RHOADES, REED & RHOADES,
Office 730 S. Spring. Auctioneers

Auction
Keno Stables
1007 South Los Angeles Street
Saturday Aug. 18th, 10 a. m

14 head good saddle and livery horses This stock is all well broken to saddle and harness, ranging in weight from 850 to 1300 lbs. each; several all purpose horses 3 2-seated carriages, 3-run about buggies, 3 set single harness, 1 set double driving harness, 8 fine men's saddles and bridles, 2 roll top office desks, 2 office chairs, 6 riding habits, 9 riding hats, all barn tools, blankets, etc., etc. Sale will be positive and without reserve, as barn must be removed within a week and owner is quitting the business.

RHOADES, REED & RHOADES, Aucrs.
Office 730 So. Spring.

Auction

I will sell at public auction,

Saturday, Aug. 18th,
At Santa Ana

at 1 o'clock, 25 horses, ranging in age from 4 to 8 years old and in weight 1000 to 1300 lbs. Most of these horses are broke to work; all good color and close built; just the kind for the ranch. Among this bunch you will find some well matched teams. These horses will positively be sold to the highest bidder, without reserve.

R. L. DRAPER,
Santa Ana.

Thos. B. Clark
AUCTIONEER
133 South Broadway
Red 2272 Home 1907

C. M. STEVENS
Furniture and General
AUCTIONEER
Will pay cash for furniture
Office 203 TAJO BUILDING
Phone: Home 1653; Sunset Main 2151

The Largest Desk House on the Coast
R. D. BRONSON DESK CO.
342 So. Spring st.

Delicious Wines & Liquors
Absolutely pure and immensely healthful. Riesling and Claret 75c a gallon. 8-year-old Port & Sherry $1 a gallon.
German American Wine Co.
314 West 5th St. Just off Broadway
Telephone Main 2682; Home 438

EXCLUSIVE AGENCY
Globe-Wernicke Elastic Bookcase
CALIFORNIA FURNITURE COMPANY,
Broadway, near Seventh, 639 to 645.

Inspect our new line of
IRON BEDS
You will save money by so doing.
A. B. Wilmans & Co.
516 So. Spring St.

Legal.

NOTICE OF SALE OF SEWERAGE BONDS.

Notice is hereby given that bids for the purchase of Seventy-five Thousand Dollars ($75,000.00) of bonds of the City of Douglas, Arizona, will be received at the office of the City Clerk of said City up to midnight of September 15th, 1906.

Said bonds are in the sum of One Thousand Dollars, each bearing interest at the rate of 5 per cent. per annum from August 15th, 1906, payable semi-annually on the 15th days of August and February, numbered from 1 to 75 inclusive, and are payable as follows: beginning with the 15th of August, 1912, and annually thereafter, three of said bonds shall become due and payable, according to their serial number, until all of said bonds are due and paid. A certified check for 5 per cent. of the bid must accompany all proposals, made payable to T. A. Daley, City Clerk, and no bid for less than par and accrued interest will be considered.

Place and payment to be at option of the purchaser.

The bids will be opened on the 16th day of September, 1906, at 8:00 p. m. by the Common Council of said City, and the Council reserves the right to reject any and all bids.

Full particulars bearing on said bonds may be had by application to the City Clerk.

By order of the Common Council of the City of Douglas.

T. A. DALEY,
[Seal] City Clerk.
Douglas, Arizona, July 31st, 1906.

SEALED PROPOSALS WILL BE RECEIVED at the office of Treasurer Pacific Branch, N. H. D. v. S., soldiers' home, Los Angeles County, Cal., until 12 o'clock, m., September 3, 1906, and then opened, for furnishing and placing on foundation one air compressor, in accordance with instructions and specifications, copies of which, with blank proposals and other information, may be had upon application to T. J. COCHRANE, Treasurer.

THE TIMES-MIRROR COMPANY
H. G. OTIS....President and General Manager.
HARRY CHANDLER.....Vice-President and Assistant General Manager.
MARIAN OTIS-CHANDLER..Secretary. ALBERT McFARLAND...Treasurer.
PUBLISHERS OF

Los Angeles Daily Times

Daily, Weekly, Sunday and Weekly Magazine. Vol. 50. No. 75. Founded Dec. 4, 1881. Twenty-fifth Year.
EVERY MORNING IN THE YEAR

NEWS SERVICE:—Full reports of the Associated Press, covering the globe; from 500 to 2,000 words transmitted daily over more than 50,000 miles of leased wire.
TERMS:—Daily and Sunday (including Magazine Section, 75 cents a month, or $9.00 a year; Daily, without Sunday, $7.50 a year; Sunday, $2.50; Magazine only, $2.50; Weekly, $1.50.
TELEPHONES:—Counting-room, Subscription Department, Editorial Rooms, City Editor and Local News Room, Sunset Press 11; Home, ask for THE TIMES.
AGENTS:—Eastern Agents: Williams & Lawrence, Tribune Building, New York; 1224 Marquette Building, Chicago; Washington Bureau, 41 Post Building, telephone 1247 Main, where the latest copies of The Times may be consulted. San Francisco office, Midway Building, Market street, between Third and Fourth.—Arthur I. Fish, Representative.
SWORN CIRCULATION:—Daily net average for 1896, 14,093; for 1897, 19,258; for 1898, 20,121; for 1899, 24,753; for 1900, 26,738; for 1901, 28,448; for 1902, 340,9360; for 1903, 30,346; for 1904, 37,702 copies; for 1905, 48,150. Sworn daily average for every day of the first six months of 1906, 51,594 copies; Sunday average for same period, 71,520 copies.

Yesterday's Regular Edition 44,210

THE TIMES has a larger regular bona-fide circulation than any local rival. It circulates widely among the intelligent, industrious, substantial, forehanded classes. The greatest volume of business advertising, the finest display, the best classifications, the largest results to advertisers.

Offices: Times Building, First and Broadway

Entered at the Los Angeles Postoffice for transmission as mail matter of the second class.

PART II: EDITORIAL, LOCAL AND BUSINESS SECTION

Pen Points

It would be worth the Kaiser's while to come to this country if only to find out how popular he is.

Although republics are ungrateful, there is never any trouble to find men willing to fill the offices.

Careless motormen will at last be brought to task. One of them recently ran into the best player in our baseball club.

It will perhaps occasion no surprise that an American college professor has been arrested as a suspicious character in Russia.

It is now claimed that Edward VII can trace his ancestry back to the Kings of Ireland. And yet he is a strangely peaceable man.

It is perhaps of no consequence to "Billy" Hammel whether he is as handsome as stated, as long as he looks good to the delegates.

The Typographical Union favors Hot Springs for its next convention. As far as hot air is concerned, it favors that for all its conventions.

Well, if it is to be "Uncle Joe" for the nomination in 1908, the cheers will be plentiful enough and the majority ready when the polls open.

Viewing the Cannon boom in one way, nobody will dispute that when Illinois gave the nation a President once before, we had cause to be grateful.

Just as soon as the campaign fund is in sight the organization of political clubs representing the various foreign nationalities may be confidently looked for.

Now that the Sultan has proclaimed himself in good health the Czar of Russia will probably be selected as the "Sick Man of Europe" by unanimous consent.

While the police force in Russia is being rapidly reduced, still it does not necessarily follow that peace has been restored. It is by means of bombs that the force is being reduced.

We can the better realize what a severe shock the canned meat revelation gave Boston by looking at the standing of her baseball clubs in both the National and American leagues.

"Harmony for Bryan's sake" is now the cry, but the trouble is that Bryan himself won't give harmony a chance to mosey along more than about three days at a time, without taking a kick at it.

We hope that the chairmen and orators in the various conventions will refrain this year, from using that hackneyed expression "May the best man win." The man who wins is always the best man.

Unless we totally misapprehend the trend of the heated remarks now sizzling forth from Mr. Roger Sullivan of Illinois, he wishes to make it plain that one Democrat is as good as another and a blamed sight better.

A great many people are still wondering why the Census Bureau wants to know how many divorces have taken place in this country. We hope the census man is not fooling himself by thinking he can scare anybody.

The bugles blew taps for nearly 10,000 members of the Grand Army of the Republic during one year past. The day is coming—and more's the pity—when the last man of the Old Guard will report to the Great Commander on the other side.

A bank cashier in Nebraska was nominated for Congress but promptly declined. The way things have been going lately, a bank cashier is subjected to enough suspicion without having it understood that he also wants to go to Congress.

The attempt to decide the question whether a gubernatorial candidate in Nebraska was a Populist or a Democrat was settled only by the man himself declaring that he is a Democrat. How he arrived at the conclusion still remains a mystery.

Doubtless the Kaiser knew very well that he wouldn't embarrass his Uncle Edward any by the suggestion that he wear a certain suit of clothes upon his arrival at Cronberg. There are three tailors in Tooley street who do nothing else all the time but make clothes for Uncle Edward.

If we were not afraid that certain partisan and baised persons would accuse us of a desire to throw cold water on the prevailing enthusiasm, we would call attention to the fact that, simultaneously with the reascendancy of Bryan, the Populist party has suddenly come to life again.

One of our local citizens has refused to have himself considered as a candidate for office on the ground that he would be compelled to make promises. By a strange oversight the committee failed to explain to him that he would not, under any circumstances, be expected to keep the promises, especially if they were made to the people.

WHAT ALWAYS WINS.

The pessimists who infect and annoy the world in these days of greatest optimism continually harp in a tune played upon a single string that there is no longer any opportunity, even in America, for industry and talent to achieve notable results in the broad field of enterprise. Of all the false positions assumed by the socialistic agitators of the present day, this is perhaps the most conspicuously unsound. There is more opportunity today for talent, backed by great energy and nothing else, to achieve great things than ever before.

The newspapers are telling us of the elevation of William Sproule from the head of the traffic business of the Southern Pacific Railroad on the Pacific Coast to a position involving greater responsibility, greater room for the display of business ability, and drawing a vastly larger salary, in attending to the traffic affairs of the Guggenheim interests. The salary to be paid Mr. Sproule in this new position is the handsome figure of $35,000 a year, almost $3000 per month. This salary is 5 per cent. on a capital of $700,000. That is the capitalization of this man's talent, and the figure represents a pretty handsome fortune.

Twenty-four years ago William Sproule entered into the employ of the Southern Pacific Company in San Francisco as a clerk at a salary possibly as low at $50 a month. It certainly was not much greater than that. Sproule is still a young man. He went to the railroad company absolutely unknown. He had no backing, no pull, no influence of any kind. His ability, his talent to attend to business, his industry in the performance of his duty, his loyalty to his employers, brought him promotion step by step until he became the responsible manager of the great traffic affairs on the Pacific Coast of this great transcontinental railroad company. And now he steps to a still higher position.

The exception that proves the rule? Not one bit of it! It is exactly what takes place year by year, month by month, and week by week, embracing thousands of such instances all over the United States. Sproule is the second most conspicuous example that arises to mind in connection with the affairs of the Southern Pacific Company. His predecessor in the office which he now abandons, J. C. Stubbs, took employment under the same company at a somewhat earlier period, for Mr. Stubbs is a much older man than Mr. Sproule. He went into the railroad company's employ just as Sproule did, little more than a boy, without friends or any influence to win for him promotion. By his own merit, by his talent for railroading, his faithfulness and energy in the performance of his duties, just as in Sproule's case, Stubbs rose step by step until finally he became the traffic manager of all the great network of Harriman railroad interests in the United States. Stubbs's salary (represented in his boyhood as a clerk for the Southern Pacific railroad by $50 a month) is now $50,000 a year. This is 5 per cent. on just a round million dollars of capitalization, and that is exactly the capitalization of Stubbs's brains.

These two concrete examples are enough to call up in the mind of any intelligent person conversant with the affairs of the Southern Pacific Railroad dozens, scores, hundreds of cases of constant rise of unknown, unbefriended clerks who developed a capacity in their several lines of railroad business. The late John Muir was a telegraph operator. The late general manager Jim Agler had been a brakeman, and those who have been in the State for the last thirty years and have known anything about the employés of this great railroad company can recall hundreds of just such instances.

The Southern Pacific is like all the other great industrial concerns of the country. They are looking for brains, for energy, industry and faithfulness. They are willing to pay for them and to promote the men who develop these talents for business. To close with the most conspicuous example that comes to mind at the present time, E. H. Harriman was nothing but a poor American boy who as a young man went to New York and finally engaged in the brokerage business. The late Collis P. Huntington, wishing to prosecute a little deal in stocks and not wishing it made public that the Southern Pacific was in the market, instead of committing the business to one of his well-known brokers, confided a small commission to E. H. Harriman. It was so well executed that another commission followed in due time, and then another. And by these steps, by showing a capacity for business, by attending to the business committed to him faithfully as well as shrewdly, step by step the unknown boy rose to the head of the second greatest railroad combination in the United States.

UTOPIAN ARIZONA.

Gov. Kibbey of Arizona is a pioneer in his methods of thinking, whatever the date of his arrival in the Southwest. It was he, while on the Territorial bench, who first proclaimed the irrigation doctrine, now generally accepted, that to the land belongs the water, canals being considered much in the light of common carriers. Just now, Gov. Kibbey is advancing the most novel proposition that the rich man's dollar must be taxed as heavily as the dollar of the poor man. Still more remarkable, he is making progress towards putting into effect this singularly Utopian scheme. And this, too, in Arizona, which, according to that distinguished statesman, Senator Beveridge, is governed wholly by corporations.

A few days ago, Gov. Kibbey voluntarily resigned the chairmanship of the Republican Territorial Committee, in itself a remarkable act for a modern politician. He embraced the occasion for a few remarks upon what he believed to be the true policy of the Republican party in the Territory. He declared the paramount issue that of equal taxation, though he warned the committee that it would be sought by the interested ones to smother the issue under the volume of the campaign over Statehood.

A few figures the Governor gave are interesting over the generality of statistics. When he assumed office he found the farmers and small landowners paying taxes upon 75 per cent. of the real value of their holdings, the cattlemen upon 60 per cent., the sheepmen upon 40 per cent., the railroads upon 10 per cent. and the mining corporations upon from 2 to 3 per cent. The total assessments of the railroads, with commercial valuation of $68,000,000, was less than $6,800,000. The assessment upon all the mines and improvements thereon was $4,500,000, while the current quotations upon less than ten of the leading properties was found to be $150,000,000, with annual dividends at that time reported of $6,500,000, without reference to the profits from subsidiary enterprises, such as boarding-houses, stores and railroads. The railroads have been raised under the Kibbey régime about 20 per cent. The mines, despite strong opposition, carried even into the courts, have been pushed up to $14,000,000, still only 3 per cent. of their real value, yet an improvement over former conditions. All this in the cause of justice and in the interest of the "common people." As the valuations go up and the tax rates go down and, with economy in her public affairs, Arizona has passed a milestone on her way toward the political millennium.

A study of this treatment of matters of public policy is warmly to be commended to the statesmen of California, even to those who are found in the ranks of Republicanism. But especially is advised consideration of a single sentence in the address of the Executive of Arizona, to wit: "It has always been a maxim of mine that the public officer who most honestly and impartially enforces the laws, who does the most to diminish and equalize the burdens of the cost of government, and who insists upon and receives the most efficient service in all departments of the government of which he has supervision, is the man who thereby best serves his party, by securing to it the confidence and respect of the people."

CIVIC TRAITORS.

Senator Flint, to whom the city of Los Angeles and the people of all Southern California are deeply indebted for energetic and effective action in Washington, sizes up the opposition to the Owens River project with admirable terseness and absolute accuracy. Here is the Senator's expression of his views as revised by himself:

"I realize that the city is under a great disadvantage in carrying out an enterprise of this kind, for the reason that all of its plans must be made public, and any one who would attempt to interfere with these plans or do anything to defeat this proposition would be not only an unpatriotic man, but a dishonest man."

Persistent efforts to defeat the project have been made and are still going on. The secret instigators of these efforts are shortsighted and unpatriotic, and in so far as they profess publicly to be in favor of the proposition and ignorant of the sources of opposition, they are dishonest. But they do not succeed in deceiving the citizens of Los Angeles, who are intelligently interested in the projected solution of the city's most vital problem. The opposition is so transparent that the interests behind it are plainly discernible.

The Owens River enterprise was devised and is being carried out by public servants of unquestionable integrity, men of the highest character and proved capacity, and they are supported loyally by all honest, thinking citizens of Los Angeles. Unpatriotic, selfish persons alone pretend to doubt the capacity and good faith of the Water Commissioners, the Board of Public Works, the engineers and the civic bodies that have indorsed the course of the officials.

But even the sinister enemies of the project do not honestly entertain any doubts. They base their attacks on the Water Board and its engineers upon gross distortions of records, upon willful misrepresentations of official action, upon deliberate perversion of every material fact. Senator Flint spoke only the simple truth when he said the men attempting to defeat the Owens River project are not only unpatriotic, but dishonest.

For sordidly selfish ends, these men would, if they could, prevent Los Angeles and neighboring cities from obtaining the supply of water absolutely essential to their growth, to the development of their resources, to their future existence as great and prosperous communities. The greatest opportunity ever offered to an American city is within the grasp of Los Angeles, and to the shame and humiliation of her people must it be confessed that she numbers among her men of affairs a few persons so destitute of public spirit, so squalid in their greed, so devoid of all sense of common decency, so viciously dishonest as to heap slander and foul abuse upon faithful public servants and to attack from ambush an enterprise that assures incalculable wealth and a splendid future to the city.

The civic treason of these secret and sinister conspirators will not be forgotten, nor will it be forgiven, by the citizens of Los Angeles.

GO WAY BACK.

THE VANITY OF MAN.

Of course the intelligent reader who glances at the headline will at once decide that the writer, the printer or the proofreader has made a mistake. The head line of course should be "The Vanity of Women." It is the human female only who pays any serious attention to her personal appearance. Man is vastly too superior an animal to let his mind stoop to such frivolous and unimportant consideration. Personal appearance is nothing to the male of the human species. "Naw!" He is the captain of industry, the being of achievement, and man milliners are unknown things in the history of the race.

We all know that this is an anomaly in nature. Among all other sentient beings it is the male who is the most highly and artistically decorated, and his mate, whether she be bird or beast, is a plain, unassuming, unpretentious creature without a particle of that small vanity which is centered upon personal appearance. The male bird is the bird of brightest plumage. It is he that is gifted with the sonorous voice that sings to the world. As the Vision of Sir Launfal teaches us, his mate sits quietly at home and hums a little tune, heard only by the nestlings under her wings.

Indeed, it is probable that but for the laws which prevail in civilized countries, all undoubtedly inspired and promoted by the Anthony Comstocks of all ages, there would be no such things as tailors, excepting women tailors, in the world. The male human biped would undoubtedly go about the world in civilized communities as both sexes do under conditions of barbarism, utterly regardless of tailors and their skill in adorning the human form divine. Women and their dressmakers and women tailors have invented divers devices to deceive the eyes of the male human. They have all sorts of false things concocted to add to their personal attractions, from false hair and false teeth to false paddings to make something more, at least seemingly something more, of themselves than Rudyard Kipling's "rag and a bone and a hank of hair." Men never stoop to such trivialities, do they? They are never possessed of any vanity whatever as to their personal appearance, are they? Oh no, not a bit of it!

It is, of course, for reasons of health in the male human biped that it comes about in these days of our high modern civilization that tailors put padding on the shoulders of men's coats in order to make their round shoulders look square. Is it simply a device for warm weather convenience and better circulation of air where it will cool the surging blood that men crease their pantaloons? The circulation is better because of the crease, eh? It is in no sense a matter of vanity. And so with our hats. How women bedeck, adorn and multiply one meretricious ornament upon another in their headgear. Ostrich plumes, Brussels lace, flower gardens and all these silly devices that the women use, as they think, to heighten the charm of their personal appearance. Now men's hats—they are just men's hats, and that is all there is about them. They are only used to keep the head cool in summer and warm in winter, to shade the eyes from the glare of the midday sun. Of course there are differences in men's hats. There is the fedora, and there is the college hat, turned down behind and up in front, and there is the crushable thing that we call the opera hat, and there is the tall silk thing. But men use them simply as they think that one or the other ventilates the roots of the hair better in summer time and keeps their heads cool, too crowded with surging thoughts to allow any suggestion as to how their craniums look.

Here is just one example that shows how utterly careless about his personal appearance is the male of the human species. Statesman Corney Pendleton, the political barber, would be a good witness to call to testify in this respect, for he knows all about it. The male portion of the human race in the United States of America is estimated to spend $150,000,000 a year on barbers. When the male biped sits in the barber's chair of course he has a few directions to give to the tonsorial artist who works under the protection of Statesman Pendleton as to the trimming of his beard and how his hair is to be cut. But that, too, is simply a consideration of health and comfort. The personal appearance of the man never enters into his mind at all. He wears a Van Dyke cut of beard, or he has it trimmed a la Napoleon III, or wears a pair of sideboards, made famous by General Burnside, just because the wind plays through his whiskers more comfortably in that particular way.

How a woman hates to see the streak down her cranium where the hair is parted growing wider year by year! But who ever heard of a man brushing his hair up behind, from the right side or the left side, to conceal a little while longer the bareness presented for the flies?

Still, an amiable lady suggests that $150,000,000 a year spent upon tonsorial artists would go a long way to offset all the feathers put on all the picture hats that the women of the country wear in the same revolving succession of the seasons. But madam, on the part of the men, it is not vanity! Nay, nay! It is merely health and comfort that we are considering. How sensible we men folks are! Sure!

MR. BRYAN.

[From the New York Sun, Aug. 9.]

Mainly for the benevolent purpose of keeping an esteemed correspondent's pores open in these canicular rages, We print his views about Mr. Bryan and Mr. Roosevelt and The Sun. Indeed, his artless misunderstanding of our feeling in regard to Mr. Bryan recommends pleadingly and persuasively the publication of this letter. We like Mr. Bryan. He amuses us. His swift assimilation of often erroneous and usually superficial ideas, his position as the Greatest Conservative Force, a conservative who proves his conservatism by showing that he is more radical than ever; the gratitude with which the Democratic party welcomes his Jeffersonian dictatorship; his pathetic cry that he saw the trust monster and the railroad behemoth first; his role of Taint Killer, surrounded by Democratic taintees and plutocrats; Mr. Bryan is a boon, a comfort, a pure well head and fountain of entertainment.

His many excellent and amiable qualities are known to everybody. He is a healthy and hearty chap; a gripper of hands; a compeller of hearts; a voice of many tinkling cymbals; a fine, melodramatic figure of a man. He means well whether he carries out his intentions or not. He has damnable iteration. He has given the Democracy medicines to make it love him; he has, as Mr. Lowell or somebody else said of Gladstone, a genius for "improvising convictions." He blows across and around the world like a hot wind over dryest Nebraska. The energy, the spirits, the vigor, the ebullience, resonance and reverberation of him win the interest of all admirers of salient personality and perpetual motion.

The Democratic party tried Parker, and Parker didn't "work." Now it stands tiptoe on the shore waiting for the coming of the old favorite. The tones are silver, if the silver trumpet blows no longer. New strains, more seductive than the Pied Piper's, are in the throat of the adapter of the Cross of Gold melody; and the Jeffersonian children are ready to troop and follow.

Dislike Mr. Bryan? We love him for the speches he has made and the trouble he is making. We shall be faithful to him when even George Fred Williams has deserted and Moses Cincinnatus Wetmore, finding no more trusts to sell out to, has become a trust himself. Psychology and sociology are our favorite studies, and we shall always keep the Lincoln Lincoln under observation.

"Tennessecan's" remarks about Mr. Roosevelt are rather frank than amene; but these are trying times, and it is better that he cleanse the stuffed bosom of the perilous stuff and perspire freely. Mr. Roosevelt advertises, does he? Well, he has the goods. Does knowledge of this fact suffuse with bile the once limpid eyes of Mr. Bryan?

PUBLIC TELEPHONE OWNERSHIP.

[From the Wall Street Journal.]

It must be sorrowing to the eager followers of Mr. Coler and Mr. Hearst in the East, and Mr. "Tom" Johnson and Mayor Dunne in the Middle West, to learn the inner details of the failure to municipalize the telephone in—tell it with bated breath!—that citadel of municipal ownership—Glasgow. The Scot is noted for his shrewd and "canny" nature; hence, it may very reasonably be supposed that when he abandons an enterprise, he does it for good and cogent reasons. Sentiment and experiment attract him little: He is, typically, a hard-headed, practical citizen, with clear and sober vision, who measures in advance his expectant profit, and adventures his resources in prudent channels. Wherein failure marks his effort, the cause is seldom, if ever, attributed to speculation or rashness; indeed, his ambition is limited to the pursuit of the certain and actual, and small gains instead of huge losses are not infrequently his portion. While the Celt is remarkable for his open-handed generosity, and the Saxon for his genial complacency, the Caledonian is famous for a "close fist." His saying, "Every mickle makes a muckle," is the cornerstone of his character, and, in respectably living up to it, he never goes back on his cradle traditions. In Glasgow his caution and prudence are seen at their best—and from that city comes this tale of woe.

Six years ago, its long-headed citizens became envious of the success of a private telephone company operating therein, and plans were immediately set on foot to discipline the same. It constructed and conducted its own telephone plant, and after the lapse of all these years, and the expenditure of more than $1,000,000, has been compelled to yield the ghost. During its entire operation the results were most unsatisfactory. Its service was supplied at a loss from the very outset, and it failed in its object to reduce to a proper degree of submission its private competitor. When $500,000 was necessary for a continuance of this experiment, the inherent shrewdness of the Glasgow officials asserted itself, and, at a considerable loss, they sold out to the postoffice. Language pales before the task of describing the inefficiency of the British Postoffice in telephone service; and while the authorities are relieved of a burden the citizens have a heavier infliction to bear. The moral of the situation is plain: The principle of municipal ownership is seductive in theory, but private initiative and enterprise are superior in practice!

ARMY AND NAVY MEN.

Col. Henry Lippincott, U.S.A., retired, is at the Presidio of Monterey.

Gen. John G. Chandler, U.S.A., retired, now resides in Los Angeles.

Maj. Elon F. Willcox, Fourth United States Cavalry, who recently returned from the Philippines to the United States, is to go on the retired list on his own application on November 6.

Capt. J. N. Hemphill, U.S.N., has been detached at his own request from duty as captain of the navy yard, Brooklyn, N. Y., which he has held since June, 1904. The recent death of Rear-Admiral Train will hasten the promotion of Capt. Hemphill to rear-admiral.

Lieut. Henry E. Rhoades, U.S.N., assistant to the head of department of steam engineering at the Boston Navy Yard, started on August 13 for a tour through the Canadian provinces, returning to Boston through Maine, where he will spend a week at one of the hunting camps in Aroostook county.

Commander John C. Fremont, U.S.N., who has been ordered to duty as naval attaché in Paris and St. Petersburg, is a son of the "Pathfinder of the Rockies." He succeeds Commander Roy C. Smith, who has served three years as attaché and will be assigned to command one of the ships of the Asiatic fleet.

Brig.-Gen. W. P. Duval, Brig.-Gen. Thomas H. Barry, Capt. H. C. Schumm and Capt. Peter E. Traub, U.S.A., sailed from New York August 4 for Europe to represent the United States Army at the maneuvers of the German Army next September. Maj. Joseph E. Kuhn, Corps of Engineers, will join the party in Europe.

Col. and Mrs. Robert M. Thompson of New York and their guest, Miss Kathleen Beresford, daughter of Admiral Lord Charles Beresford of the British Navy, are cruising along the New England coast in the steam yacht Alloe. Lord Beresford will come over in the autumn to join his daughter and accompany her back to England.

Gen. Brugére, former commander-in-chief of the French Army, is in such dangerous condition as the result of an operation for appendicitis that unless there is an early change for the better his son, Lieut. Brugére, now a student officer at the Infantry and Cavalry School and Staff College, Fort Leavenworth, may be obliged to return to France. Lieut. Brugére is at present visiting in Yellowstone Park.

WE SUBDIVIDE

High class business property.
6 per cent. income and increase value.
Divisions of any amount sold.
The safest and most satisfactory investment. For particulars see or address
THE TRUSTEE COMPANY, LOS ANGELES,
357 So. Spring St., Suite 1.

BITS OF VERSE.

Wanderlied.

O west of all the westward seas
woo ye to their windings.
O south of all the southward trees
that call ye to the sea.
There's a little lonely fellow
would pay ye for the piping
With a fairy-ring within it and a
thorn tree.

O there upon the brink of dawn
thrushes would be calling
And the little lilting lingers
they'd wake me from the dead
With the lime trees all in bloom
the soft leaf shadows falling
O there I'd have a place or two
lay my head.

O would I had a swallow's wings
then I'd fly and find it.
O would I had a swallow's heart
then I'd love to, roam.
With an orchard on the hillside and
old, old man to mind it
It's there I'd lift my lodge at last,
make my home.

O there I'd see the tide come in
the whispering reaches
O there I'd lie and watch the sun
shining to the west.
And where the firwood follows on
wide unswerving beaches
O there I'd lay me down at last
take my rest.
—[Marjorie L. C. Pickthall, in American Magazine.

The Fullness of Life.

There is no joy that does not die
In the even routine of toiling.
And the vile duress of rich living
Is a serpent's deadly coiling.
In the making of books and the
ness of cooks
The soul of a man grows sickly
And the lure of gold is but for
old,
A pauper in joy is the "prosperous."

There is glorious life in a fierce
strife,
And love fills the heart with
ter.
There is matchless bliss in a
kiss
And joy in the fighting after
And in every breath when
death
Meet close in the shock of
Is a treasure worth an age
As one of the "driven cattle."

When the pulses thrum like
rior's drum,
And the blood like lightning
Through throbbing veins,
soul strains
'Till its prison downward
In storm and strife—ah, then
That is worthy of man's
But we must admit that
lead it,
It doesn't pay expenses!
—[St. Louis Globe-D

Sonnet.

As sweet and fragrant as a
shed
And dear and dreadful as a
brace—
The mem'ry of a day—when
dead—
Whereon my soul her wings
Upending sunward, starward,
sake,
O'ercome with weariness of
dread:
"Alas! Not starry reaches
take,
But sink—with groveling
tread!"
So, failing earthward in a
My soul within the white
flame
Of thy pure love, the Fates
And like the Phoenix, there
A new existence—yet in
Of ancient baseness freed,
from gold.
—[Dolly Kirk, in Sun

The Thrush.

Spirit of summer
sweet
Still silver voice of
Who singst so well
land moods
Of forest glades where
meet
And dance and waver,
treat,
The sound of sun-
the rim
Of dripping fountains,
heard hymn
Of earth at evening
heat;
Sweet seeker of the
things,
Perplexed and pensive,
tears,
Poet whose passions
flute,
Are turned to sighing
ing years,
Maker of music on
strings—
Without thy song
still be mute!
—[William A. Bradley, in
Magazine.

THE WAYS OF A CLERK

SOMETIMES ARE CURIOUS—

Many a temper is ruined by cook's failure to have the meals time. Her excuse is the clock ways the clock is wrong. Let you out. We have an 8-day Drop Octagon Clock that hangs the wall—made by the Ansonia Company. We sell them for $5. We warrant them to be time keepers. We have sold 500 of this particular clock to Los Angeles city schools. They be good clocks or the Schools would not call for them year.

Let us send one home to house.

MONTGOMERY BROS.
JEWELERS
Spring Street at Third

Pianos to Rent—

The Pianos we rent are better than the n in perfect condition from $4 up, a month.

113 South Spring St. Fitzgerald's

Why pay $2 or $3 for glasses while we offer the finest (hollow ground) lenses for $1.00; or we will fit you in tortoise-shell frames, complete, for $1.50; guaranteed. No charge for testing.

$1.00 FLEMING

PERSONAL.

Ramsay a merchant of is registered at the Van

H. Short of Fresno, arday yesterday and is a Angelus.

the True-Togg Paint Memphis, Tenn., is stopAlexandria.

assistant manager of Coronado at Coronado at the Angelus.

and wife and two chilof Mexico, are spendat the Westminster.

judge of the Supreme the State of Utah, is days at the Angelus.

Ogden, is in Ogden.

Schneider and son arrived in this city are at the Alexandria.

a mining man of the

W. Crawford, the noted actor of New York, who the last few days district, returned Angelus Hotel.

Pacific Coast representative Life Assurance headquarters in a guest at the West-

CURRY'S PORT FILED.

Clerk of State Office Past Two Years.

Increase in Number of Years of Incorporation.

Records That Records Be Kept in Steel Cases.

(SPECIAL DISPATCH TO THE TIMES.)

SACRAMENTO, Aug. 14.—Secretary of State Frank P. Curry has transmitted to Governor his biennial report of the affairs of his office for the two years ending on June 30, 1906. The valuable document and exhaustive report shows the work of the various departments under the direction of the Secretary of State.

"During the two years of this office," says the Secretary of State in his report to the Governor, "I have received forty-nine commissions and eleven resignations of notaries public, and eleven reappointments to the same office have been issued eleven proclamations of rewards; has declared forfeited and issued other proclamations; has granted 1781 orders for certificates from various courts under the Goodwin act; has issued patents; has commissioned notaries public and justices of the peace; has recorded 20 articles of incorporation of deeds; has issued commissions and certificates of appointments of notaries public; has issued twenty-seven official certificates.

"The clerical work of the office during the two fiscal years, as shown by the financial statement, has increased over previous years, particularly so in the matter of certificates of incorporation and the furnishing of certified copies of papers on file in the office. The number of papers filed, as against the two years previous, was 6000, an increase of 1000 papers. The number of certificates of incorporation issued was 2000, as against 1500 for the two years previous. The following table will give a list of the fees collected by the Secretary of State, and set forth that the receipts of the department during the two years ending June 30, 1906, amounted to $184,998.60, from which the salaries of the employés of the office, amounting to $38,785, have been deducted, leaving a net revenue for the past two years of the above figures above all expenses of the preceding two years."

HF THE MARK OF GOOD CLOTHES KNOW US FOR BEST VALUES

Now, you're facing the hot weather problem.

The question before the house is "how to get cool, look cool and stay cool without spending too much money."

Get into one of our outing suits. Prices discounted 25 per cent.

Come here for a cool straw hat at half price.

Buy yourself a stylish 50c summer tie for 25c here today.

Stylish fall suits for the boys ready for you to see.

Harris & Frank
LONDON CLOTHING COMPANY
337-341 South Spring Street

Store closes at noon Saturdays.
Shop in the morning

DISTINCTIVE SHOE STYLES

Staub's is the home of distinctive shoes for women.

The new fads come direct from the makers as soon as the finishing touches are put on.

Above we show a very clever street oxford for the up-to-date woman.

Made of gun-metal calf with welt soles, fastens with straps and buckles. Stylish, dainty, effective.

Price $4.00.

Mail orders carefully filled. Send for self-measurement blanks.

C. M. Staub Shoe Co.

Broadway, Cor. Third.

Ping Pang The Perfume of Distinction

Ping Pang is a Rickseecker perfume—quaint, fascinating and rich. It's odor is very tenacious. It is decidedly popular in society circles.

75c Per Ounce

Off Hamburg Drug Co.
352 SOUTH SPRING—Cor. FOURTH
S. F. Rothwell, President
H. M. Newlon, Secretary

minister. He is accompanied by Mrs. Shield.

C. R. Olmstead, clerk at the Angelus Hotel, who has been off duty for the last month on account of ill health, returned yesterday to this city after a vacation at Coronado Beach. He will resume his duties about September 1.

Prof. H. L. Fairchilds of Rochester, N. Y., an official of the National Geological Association, is a guest at the Lankershim Hotel. Prof. Fairchilds is en route to the City of Mexico, where he will attend the sessions of the International Geological Congress.

W. A. Phipps, a member of the Phipps family who have been so closely connected with the formation of the United States Steel Corporation, is a guest at the Lankershim Hotel. He is accompanied by his wife and Mrs. C. C Belli, all of Pittsburgh, Pa. The party has been spending the summer months in Southern California.

GAS FOR FUEL.

Other fuels may be uncertain in price, quantity, or quality. GAS is unfailing and sure. Every consumer says it is pure fuel.

Order a case of PURITAS BEVERAGES for home use. Delicious, refreshing, healthful. Made of PURITAS Distilled Water and pure fruit juices.

Put up by the L. A. Ice & Cold Storage Co Exchange 4. Either 'phone.

J. W. Robinson Company
BOSTON DRY GOODS STORE
235-237-239 SOUTH BROADWAY

Our Store Will Be Closed on Saturdays at 12:30 Noon Until September 15.

Men's 75c Underwear On Sale Saturday at 50c

Bon Bon Balbriggan underwear—the genuine French goods that sells all over the U. S. at 75c a garment—here tomorrow, not today, at 50c.

75c WASH TIES, 50c—another offering that holds good, for Saturday only.

Four-in-hands in white, blue, and gray—exceptionally rich wash stuffs in quiet, genteel patterns—50c.
(RIGHT OF MAIN ENTRANCE.)

Today's Special Offerings

$8 to $12.50 Street Hats at $2.50.
(SECOND FLOOR.)

Dollar Corsets of the Royal Worcester make at 45c. And 50c Summer Net Girdles 25c.
(REAR OF ANNEX.)

Genuine Glasgow Linen Finish Suiting at 7 1-2c a yard.
(ANNEX.)

Toilet Articles Reduced

Of particular interest to women with a beach trip in prospect:

Evan's Cucumber Jelly, for tan and sunburn, two tubes for 25c.

Pound cans of Willow Cold Cream 60c instead of 75c; and the 50c size at 40c.

Violette de Mai Toilet water, put up to our order, at 65c and 85c—none better at 75c and $1.00.

Violette de Mai Antiseptic Talcum Powder, two boxes for 25c; regularly 25c a box.

Limited number of odors in Roger & Gallet's, Pinaud's and Violet's 75c and $1 perfumes at thirty-five cents an ounce.

Genuine Sole Leather Suit Cases $6.50

The difference between our six-fifty suit cases and those commonly sold at that price doesn't show while the cases are NEW—it takes wear and hard knocks to make the difference between first class sole-leather and split cowhide apparent to the average eye.

24 and 26-inch cases, linen-lined, brass trimmed, and fitted with Yale & Towne locks, for $6.50. Equal values bring $9 and $10 nearly everywhere.

Coulter Dry Goods Co.
225-7-9 South Broadway—224-6-8 South Hill St.

We serve Breakfast from 8 to 10—Luncheon 11:30 to 2:30, daily in our pleasant Fourth Floor Cafe

The New Silks for Fall

Announcement for fall styles in silks; styles exclusive with us.

Taffeta block plaids, made with hairline stripings; red, gray, reseda, national blue and maize; 20 inches wide, $1.25.

Plaids, with grays prominent; also old rose, cardinal, green and self. Turquoise plaids, barred with black and green, black and white, black and old rose; 20 inches wide $1.00.

Hairline stripes with silk embroidered Jacquard figures in bouquet effects, indescribably dainty; white with black barred checks and Jacquard flowers in purple; 21 inches wide, $1.25.

Shadow stripes and checks, and warp prints in variety.

Extra Values in Yard-Wide Black Silks

36-inch taffeta, regularly $1.00, today 88c a yard.
36-inch taffeta, regularly $1.25, today $1.00 a yard.
36-inch taffeta, regularly $1.50, today $1.22 1-2 a yard.
36-inch chiffon taffeta, regularly $1.50, today $1.25 a yard.
36-inch chiffon taffeta, regularly $2.00, today $1.65 a yard.

19-inch "Grandmother" chiffon taffeta, in all the new fall colorings, here at 75c a yd. though it's well worth $1.00. You'll have no reason to be ashamed of a gown made of this taffeta.

Second Day of the Apron Sale

Hope you were among the crowds who yesterday anticipated Christmas gift-giving time, or filled the needs of the immediate now, at our apron sale.

All sorts of fresh, perfect sample aprons here for play or work, from the dainty lace and ribbon befrilled chafing dish aprons to full length Mother Hubbard kitchen aprons, and all are offered at reductions of about a third.

Reduced Belts and Handbags

Two articles slated for quick clearance today at under-the-usual prices.

Handbags at $4.50 Choicest leathers, in black and colors to match one's gown, dull and natural finish, some with elegant fittings, leather or moire linings, good, sturdy frames and catches. A number of the bags included here, until today, a price mark of $9.50. Any number of $5, $6 and $7.50 bags in the collection.

Belts at Half Not a jumbled lot of soiled odds and ends, but (as you may see from the window display) the better leather, silk and beaded belts that come one in a box, with handsome buckles or clasps, colors in plenty, and all are belts that sell readily from $1.00 to $7.50 each. Early comers will get best choice, of course.

Dotted White Percales of 15c Grade at 12 1-2 Cents Yard

Lily Cream

Lily Cream is the purest and safest milk possible to procure. Can you afford to accept any other? Sold by all good grocers.

Pacific Creamery Co.
Los Angeles, Cal.

Canning Specials
TODAY ONLY

Crawford Peaches, 75c Bx
White heath Peaches ..... 60c Bx
Bartlett Pears....$2.25 Bx
Satsuma Plums $1.40 Bx
Burbank Plums...$1.25 Box
Kelsey Plums.....$1.00 Box
Green Gage Plums $1.10 Box
Cherry Plums.....$1.25 Box
Crab Apples.....6 1-2c Lb.

LAMB DEPARTMENT MARKET
Free Delivery. Private Exchange 393. 452 S. Broadway

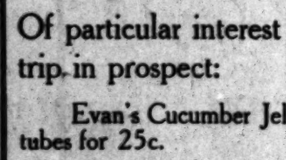

Saturday Morning Special

Store Closes at 12:30 Noon.

Crumb Pan and Scraper 25c

Regularly Fifty Cents.

Nickel-plated pan and scraper. Pan is prettily etched, scraper has ebonoid handle—both are stamped in artistically embossed effect.

No telephone orders filled on this special, and none delivered, except with other goods.

H. F. VOLLMER & CO.
313-315 S. Broadway
Next to Examiner Bldg.

H. JEVNE CO.

JEVNE'S TEMPTING LOAF AND LAYER CAKE

We are quite sure you never had the pleasure of eating more delicious cakes than we bake.

Our loaf and layer cakes are simply unapproached. As light, flaky, dainty and tempting as any cake ever turned from your own oven.

Made from purest and finest materials. Wholesome and healthful as well as good.

Our Loaf Cakes come at 35c and 50c.

Layer Cakes 35c and 50c. Assorted flavors and fillings.

Send us your order today.

ASK FOR OUR NEW CATALOGUE

SMOKE JEVNE'S FINE CIGARS

208-210 S. SPRING ST—WILCOX BUILDING

SUNDAY CAKE

"Better the day, better the deed."
Better the cake, better the feed.

Tomorrow is Saturday, after that is Sunday and you will need a good cake for your Sunday desserts. We bake them in all varieties at 35c for 2-layer; 25c for loaf cakes. Try one this week.

WE ARE RELIABLE GROCERS.

Either Phone 950 Carr & Stephens INC.

621-623 SOUTH BROADWAY

KODAKS
Photo Supplies
Artists Materials.
Picture Framing
Developing
Printing and
Enlarging
HOWLAND & CO.
PHONES 311
810 South Broadway

College Boot For Young Women
...Price $4.00...

A smart boot for general street wear. Comes in patent calf, with mat kid quarter, medium low military heel and welted extension sole.

Shop closes at 12:30 noon Saturdays

Wetherby-Kayser Shoe Co.
215-217 South Broadway.

SAN FRANCISCO OFFICE
Los Angeles Times
...Midway Building...
771 Market Street, Between 3rd and 4th
ARTHUR L. FISH, Representative
Advertisements and Subscriptions Received
Southern Californians, when in San Francisco, can have their mail sent in care of The Times office.
Copies of The Times on file

Our Grapes

are fine. Carefully selected specimens. Come in handsome clusters. Meaty old Muscats, ripe and sweet. Luscious black Hamburgs, delicious Concordas, Delawares, etc.

Ludwig & Matthews Co.

Phones 350 133-35 S. Main St.

Los Angeles County—Its Cities and Towns.

NEWS REPORTS FROM CORRESPONDENTS OF THE TIMES.

SPECIAL TAX FOR NEW PLANT.

COUNCIL OF PASADENA TAKES SUDDEN ACTION.

Rate for Coming Year Fixed at One Dollar—Result of Special Session Comes as a Thunderbolt—Construction of Municipal Lighting Works to Begin at Once—Taxes Lower.

Office of The Times, No. 36 S. Raymond Ave.

PASADENA, Aug. 16.—At a special meeting this afternoon the City Council voted to fix the tax rate for the general fund for the coming year at $1, which is 18 cents more than is required by the budget for running expenses. This is done in order to provide funds for the installation of a municipal lighting plant. By this action it is thought that $52,700 can be secured for the purpose of providing street lights, without having to pay out money to the Edison Electric Company. It was known that the Council intended to consider the lighting question this afternoon, but the action taken came as a thunderbolt.

Three separate ordinances were presented to make it possible to take the desired step, the first creating the department of municipal lighting works and the post of general manager of the new department; the second fixing the tax rate for the coming year at $1, and the third establishing the various city funds.

According to the budget presented to the Council for approval, taxes at the rate of 82 cents on the dollar would be required to carry through the work of the city for the coming year. In order to make it possible to commence construction work at once on the new lighting plant, it was decided to add to the budget the sum of $52,700. This was made possible through the charter provision which allowed a tax rate of $1 on the $100 as a maximum.

The claim is made that a plant can be installed for $51,700, and it is figured that with the extra $1000 for emergency purposes, the Council will be able to install the plant and keep it in working order.

The total tax rate for the coming year will be $1.20, as against $1.31¼ last year. This despite the substantial raise in assessment valuations, which it was supposed would result in a large cut in the rate of taxation.

In addition to the $52,700 provided for the installation of a plant by the increase in taxation, there will be a considerable sum available through the conversion of the $14,000 included in the budget for street-lighting expenses, into the municipal plant fund.

It is the hope of the Mayor to have the municipal plant in operation by February 1, and, if the present plan is carried out, construction work will begin as soon as the necessary ordinances have passed their final reading and have been adopted.

The administration has been determined to install the municipal plant ever since the citizens of Pasadena voted to have it constructed. The sale of the bonds voted for thep urpose was of necessity tied up by the action of the Edison Electric Company in bringing legal action.

The action taken by the members of the Council today was wholly unexpected, and several prominent business men who were interviewed on the subject stated that they had not had time to consider the matter and were not in a position to say whether or ont they approved of the unexpected action of the city government.

The City Attorney found a way in which the Council could get around the trouble in regard to the fire bonds, which were tied up by the Edison Electric Company's suit with the lighting bonds, and some solution of the lighting proposition was looked for; but the idea of tacking the extra cost onto the year's tax list apparently had not presented itself to the taxpayers.

It is the idea of the administration that the revenues accruing from the sale of lighting-power to private parties will pay the expenses of running the municipal plant, and that the cost of street lighting will be lifted from the shoulders of the taxpayers.

According to present plants, the money accruing from the sale of the lighting bonds, which will be disposed of as soon as the litigation now tying them up has been settled, will be used in the extension of the plant and to provide an adequate distributing system in order to allow the city to go into the open market and furnish power for commercial purposes. The greatest cost of a complete plant, it is stated, will be the distributing system, and with the plant paid for out of the tax receipts, the necessary poles and wires can be bought at leisure as they are needed.

The municipal lighting-plant idea has been a pet scheme of Mayor Waterhouse since the time he came into office, and the dispute between the city and the Edison Electric Company has determined him to carry it through, if possible. There was strong opposition to the project when it was first broached, and it was not thought that it could possibly be carried. At the polls the opponents of the plan were so hopelessly snowed under, however, that they gave up the fight.

When the Edison company filed its suit, it was thought that the plan would have to slumber for a time, and the municipal plant was looked upon as a project of the future by all but the most enthusiastic supporters.

The general feeling seems to be that there will be more or less opposition to the action of the City Council, and that pressure will be brought to bear to have it rescinded. Whether such proceedings would be successful, however, seems doubtful, as the residents of North Pasadena and the outlying districts are determined to have a municipal plant, and will probably back the Council up in its efforts to provide one.

There is grave doubt in the minds of many citizens as to whether or not the plant can be installed for the amount of money that will be available. The city has secured the services of an expert, and thinks that it can.

CHUTE VICTIM DIES.

John Clausen, the lad injured at the Brand Manufacturing Company's plant yesterday afternoon by falling through a sawdust chute, died this morning at the Pasadena Hospital at 5:30 o'clock without having regained consciousness. His case was considered desperate at the start, but the physicians worked over him tirelessly, in the hope of overcoming the effects of his ghastly ride down three stories in a chute choked with fine sawdust.

After Clausen died permission to make a post-mortem examination was secured, and the autopsy surgeon discovered that the boy's lungs were coated with small particles of sawdust, which even the pneumatic pumps which the doctors brought into use had been unable to dislodge.

The Coroner will probably hold an inquest tomorrow to look into the details of the tragedy. Mr. Brand is much wrought up over the sad occurrence, but people who know the workings of the factory say that he was in no way to blame, and that the accident was due more to carelessness on the part of the victim himself than through any fault of the factory officials.

ACCIDENT ON BRIDGE.

Through a peculiar accident on the new cement bridge near Hotel Raymond on South Fair Oaks avenue this morning, Robert Young, a South Pasadena contractor lost a valuable horse. One of Young's drivers was at work removing some sacks of cement from the top of the bridge when the wagon ran against the horse's hind legs. The wagon was heavily loaded and the brake refused to work so the animal was struck such a cruel blow that one of his legs was broken. Investigation proved that there was no way of saving him so a revolver was procured and the animal shot.

Humane Officer McAney was notified of the occurrence and started at once for the scene but when he arrived he found that some one else had put the horse out of its misery.

PASADENA PICKINGS.

George Braden, physical director of the Pasadena Y. M. C. A., has returned from Lake Geneva, Ill., where he has been for the past month taking a normal course in Y. M. C. A. work. The summer school was primarily intended for physical instructors but courses in other branches of the work were offered and Mr. Braden took advantage of all of them. While away Mr. Braden made a thorough study of Y. M. C. A. buildings and returns home with some excellent ideas for the construction of the new home for the Pasadena Y. M. C. A. on which the directors of the association hope to begin work before the first of the year.

There will be a meeting of the delegates elected to the Republican County Convention held at the Board of Trade rooms on West Colorado street at 7:30 o'clock Friday evening. All delegates from Pasadena, Lamanda Park, Sierra Madre, North Pasadena and other adjacent localities have been invited to attend. The meeting is for the purpose of organizing and outlining the plans for work at the convention.

A called meeting of the Washington Heights Study Circle will be held at the home of Mrs. D. W. Reynolds tomorrow afternoon at 4 o'clock.

South Marengo avenue is to have a new hotel. Construction of the structure was begun today. The building will be three stories in height and will contain fifty guest rooms. The building is being erected by the Barber-Bradley Construction Company of Los Angeles for Gerard Brandenburg and the cost is estimated at $11,000. The structure will be located on the corner of Marengo avenue and Arcadia street.

A brush fire in the neighborhood of the Lake Vineyard Land and Water Company's reservoir called out the fire department this morning. The chemical engine and hook and ladder responded and the blaze was extinguished without any great damage being done. That considerable loss did not result from the fire was due to the fact that there was little breeze blowing.

The joint picnic committee of the Board of Trade and the Merchants' Association held a meeting this morning to wind up their affairs. It was discovered that the receipts from the sale of badges and other sources for the big picnic held at Long Beach Thursday of last week was within $5.50 of the total expenditures and that the deficit was therefore but nominal. Last year the members of the committee found that they were considerably "in the hole" and as this year's expenditures were considerably greater than those of last the final outcome was a welcome surprise.

The new post of assistant secretary and director of boys' work in the Pasadena Y. M. C. A., created by the directors some time ago, has been filled by the appointment of C. M. Richmond, formerly of San Francisco. Mr. Richmond has been connected with Y. M. C. A. work for years and after the San Francisco catastrophe he went to San Jose where he was engaged in association work. He has had a particularly thorough training in work among boys.

Wanted—Good fruit cutters at Campbell's dryer, cor. Villa and Stevenson, Pas.

Steel die work—Morris Thurston Co. Artist's materials at Wadsworth's.

POMONA VALLEY ITEMS.

POMONA, Aug. 16.—The Pomona Valley Ice Company is turning out thirty tons of ice a day at its new plant on East Second street. All machinery and electrical apparatus connected with this $100,000 plant is working in good order. About half the output is going to Pasadena, Long Beach, Redlands and San Bernardino.

Miss Mabel E. Prentiss, who has been visiting her sister, Miss Bertha Prentiss, has left with the latter for Strawberry Valley.

The local public school buildings are being renovated preparatory to the opening of school on September 17.

Miss Ellen Wilkinson, daughter of Mr. and Mrs. H. P. Wilkinson, and Otto Janssen, a brother of R. Janssen of this city, were married yesterday at noon at the home of the bride's parents, Rev. A. A. Rice of Sierra Madre officiating. The rooms were decorated with potted plants and cut flowers. After the ceremony a wedding luncheon was served the seventy-five guests. The bride wore white net over brocaded silk, a long veil, and carried a shower bouquet of white carnations. She is a graduate of the University of California, and has taught in the Pomona and Los Angeles schools, where she has many friends. The groom is a young architect, a graduate of Illinois State University. He has lived in Los Angeles for several years, and has lately received a government appointment to work at Washington, to which city he will soon remove with his bride. Mr. and Mrs. Janssen are now away on a short wedding trip.

FARMERS WILL MEET.

WHITTIER, Aug. 16.—Ranchers of this section are showing much interest in the plans for a Farmers' Institute, which will be held in this city on September 17 and 18. The committee on arrangements includes O. B. Griffin, S. W. Barton and A. H. Dunlap, and they are now hard at work on the programme for the two days' session. J. B. Neff will conduct the institute, which is given under the auspices of the department of University Extension in Agriculture of the State University. The Monday sessions will be held in one of the uptown halls, and on Tuesday there will be a basket picnic at the big packing-house of the Whittier Citrus Association in the southwestern part of the city. Among the subjects to be presented before the ranchers are citrus diseases, lemon growing, cover crops, fumigation, diseases of vegetables, tomato blight, agricultural education in the common schools, walnut culture and blight, irrigation and commercial fertilizers. A question box will follow the presentation of each subject. Among the experts whose presence will serve to make the institute more valuable to the ranchers are James Mills of Riverside, who will speak on "Cover Crops," Prof. Burd of Berkeley, whose topic will be "Commercial Fertilizers," and Mrs. M. E. Sherman, who will speak of up-to-date housekeeping, especially in its relation to sanitation.

SAVES TOT IN THE FLUME

ROUGH-AND-READY RESCUES IN LONG BEACH.

Guard and Stranger Perform Dramatic Life-saving Acts in Plunge Where Youngsters Not Familiar With Deep Water Take Careless Risks—Butcher Blushes.

LONG BEACH, Aug. 16.—Two timely rescues are credited to employés of the bath-house. In the first instance a little two-year-old tot named Martin was playing on the sand near the waste flume which carries off the water from the plunges. The babe had toddled away a few feet from its mother, when a large breaker rolling in caught the child and swept it up the flume head first. Guard Vockroh was at the scene in an instant, and by stretching was enabled to reach the babe's foot, and pulled her out. Her lungs had filled with water, but proper measures soon restored her. Had the water forced the child an inch further, the only way to have released her would have been to open the flood gates of the plunge and wash her out, which would have been fatal. The pipe is two feet in diameter. It was a peculiar accident, and the first of its kind at this beach.

Yesterday evening two sisters, 7 and 9 years of age, named McCormick, recent arrivals, and unacquainted with the "lay" of the plunge at the bath-house, jumped off into the deepest water as soon as they came from their dressing rooms. Officer Franks in the office heard the girls strangling, and clearing the counter, jumped the railing into the water, helmet, uniform and all. He seized one of the girls and started after the other one, when an unknown man, said to be connected with Chutes Park, Los Angeles, leaped over a high gate into the water, fully dressed, and shared the honors of the double rescue. Spectators in the gallery said the children had sunk twice when rescued.

TOLD ALONG SHORE.

The young lady taken from the surf at Seaside Park Wednesday evening by Butcher Guy Ruesch came down from Los Angeles today to thank her rescuer. Her name is Emma Fiester. Her rescuer blushed, and takes his honors modestly.

The theme at the Christian Church convention today was that of woman's work in the mission field, and was under the direction of the Christian Woman's Board of Missions. Reports from the various departments showed encouraging progress all along the line, with a remarkable increase in membership and the amount of money raised. In the evening the annual banquet was given, followed by a concert under the direction of Prof. O. S. Gates.

It is reported tonight on authority that the Land and Navigation Company has effected a satisfactory settlement with the San Pedro Salt Works by which the question of the title of the Dock and Terminal Company to the disputed territory is disposed of and that company will start its clam-shell dredger to work tomorrow morning. The terms of the settlement were not made public, but is thought to involve a money consideration. The misdemeanor cases pending against the Dunns will likely be dismissed.

Reports from San Pedro that Attorney Sidney Dells will seek to quiet title to East San Pedro on the ground that Long Beach annexation is illegal because notice of election was by resolution and not by ordinance, is regarded with amusement by attorneys here, who say that the Long Beach municipal code prescribes that elections may be called by resolution or ordinance, and that the general law prescribes the method of procedure in annexing territory. Were Dell's theory correct, they say every bond issue of the city would be invalid, as all bond elections were called by resolution.

A mass meeting has been called by Mayor Downs to be held at the Auditorium next Monday evening for the selection of the fifteen freeholders to frame the proposed new special charter. Party lines are to be laid aside in the selection.

Robert Thaxter of Azusa, aged 10, stepped on a fishhook last night and the barb ran into his foot about an inch, necessitating a surgical operation.

In attempting to secure the "stinger" of a stingray she had caught on the wharf, Mrs. Gorman shifted her foot and the fish planted its weapon of defense in her foot, piercing shoe and flesh, and inflicting a painful injury.

JUTE BAGS FROM INDIA.

Large Consignment of Walnut Sacks Received at Los Nietos from Far Away Calcutta.

LOS NIETOS, Aug. 16.—A consignment of jute bags, made in Calcutta, India, expressly for the walnut growers of this section, has just arrived here. The Los Nietos crop, it is estimated, will amount to fully 1,500,000 pounds, and comes from an area of about 2500 acres.

To hold this season's crop, 15,000 bags are needed, and were ordered in India last April. The walnut growers of this section are incorporated under the name of the Los Nietos and Rancho Walnut Growers' Association, and the Calcutta order embraced a sufficient number of sacks for the entire crop to be marketed by the association—estimated at 45,000 sacks this year.

The growers are congratulating themselves upon the fact that the bags were ordered five months ago, as because of that the shipment will cost them exactly $1575 less than if bought at the prices now prevailing.

PISTOLS POP JOYFUL SOUND.

ARIZONANS ARE SO HAPPY AT "GRUB PILE."

Gathered at Table Decorated With Horned Toads, Rattlesnakes and a Few Other Desert Adjuncts the Visitors Have a Good Time Stampeding Over Menu.

Last night at the Alexandria Hotel a fusillade of revolver shots announced "grub pile." For it was Arizona night and the time for the wolves to howl.

The Arizonans had formed the major part of the audience at the Orpheum earlier in the evening. They had impartially applauded Miss O'Day whether her banjo twanged out "Dixie" or "Marching Through Georgia," and had manifested full appreciation of the far-fetched Arizona gags that the comedians sprung.

They were neither in buckskins nor full dress. Indeed, word had passed that any man found with a dress coat would be given round-up discipline.

In the banquet-room of the Alexandria the Hassayampa Club foregathered to the number of 130. Director John S. Mitchell had "sure done himself proud." The table, in horseshoe form, was lighted by electric bulbs hung from sure-enough telegraph wires, the poles rising from a narrow strip of sandy desert, in which the Arizonans found the friendly shapes of cactus, greasewood and sage brush, with rattlesnakes and horned toads dropped in here and there to make the scene more homelike. Upon the telegraph poles perched quail and hawks. Even the menu cards bore the outward semblance of Navajo blankets. The waiters, Rough Riders rather than cowboys, were attired in blue shirts and khaki, each with a huge revolver swung from his right hip, and with spurs that clanked upon the tiled floor. Even the music was of supposedly southwestern character, with an admixture of Spanish airs and Apache yells, assisted at time by revolver salvos from the warlike attendant crew.

The popular conception of Arizona was belied by the presence at the banquet board of several scores of ladies, assuredly as modishly attired as though Phoenix was a suburb of Paris, instead of being the metropolis of the desert land. Each had pinned to her bosom the copper badge of the club, with its American flag, surcharged with the motto of "No Joint Statehood."

President Charles M. Shannon of Clifton wearied with his efforts toward the success of the evening's entertainment, surrendered the toastmaster's chair to Judge F. M. Doan of Tombstone, a fluent speaker, apt in the work. The principal address of the evening was the response to the toast "Arizona," contributed by Chief Justice Edward Kent of Phoenix, who indignantly denied the assumption of the chair that he was a tenderfoot.

He had been in Arizona full five years, in that time becoming a citizen patriotic and true, a participant in the loyalty felt for Arizona by her sons and daughters.

"Once an Arizonan," he declared, "always an Arizonan." Giving to President Roosevelt full meed of praise for sincerity and for good will toward the Territories, Judge Kent expressed his belief that the best interests of the Territory were not to be found in union in Statehood with New Mexico. In the absence of Senator Flint, Congressman McLachlan responded to the toast of "Southern California." In his introduction the toastmaster expressing the gratitude felt by Arizona toward the Californians in Congress who had stood by their back country neighbor.

Other speakers of the evening, which were late ere the exercises were brought to a close, were Col. Pickett, who spoke on Tombstone, former Judge H. C. Gooding of Los Angeles, whose subject was "The Ladies," and Reese M. Ling of Prescott, who happily handled the toast to "The Hassayampa."

There even was a poet in the affair. Mr. Mitchell read a quartette of verses, of wild western tenor, with the title of "No Joint Statehood," the author, Auditor Victor Goodwin of the Alexandria, of quality remarkable, considering the statement that they had been the result of an hour's wooing of the muse upon the afternoon of the banquet's preparation.

The Hassayampa Club has come to stay. An Arizona institution, its home will yet be in Los Angeles, its sessions held only when the people of the sunkissed Territory swarm to the Coast upon their annual summer pilgrimage.

BOY GETS LOCKJAW.

AVALON, Aug. 16.—Forest Crumb, son of Capt. Crumb of the Whittier State School, is critically ill from an attack of lockjaw. The lad, who is 12 years of age, was brought from Camp Banning yesterday and taken to the mainland on the steamer today. A rusty nail run in the foot three days ago is the cause of the boy's condition.

W. C. Fisher of Los Angeles captured a tuna yesterday and reported the performance today. Neither fish weighed more than fifty pounds, but each were more than fifty horse-power, according to the angler.

The Court of Appeals has sustained the demurrer to the information against I. B. McMahill, former secretary of the San José Chamber of Commerce, convicted of embezzlement. This means that he must be tried again. He is out on bail.

One of the first principles of economy is "spend to save." Spend a few cents daily for ice to save your food supplies — make them go further. Family ice REDUCED:

Less than 50 lbs.....40c per 100
50 to 150 lbs.....35c per 100
150 lbs. and upwards.....30c per 100

Union Ice Co.
Home Ex. 366 Main 368

The Results

Of all treatments given by Dr. Harrison are perfect in all curable cases. Our methods are superior and are the result of 27 years' active work in hospital and special work in our offices. Consultation always free.

Our Folder, treating on diseases peculiar to men, sent free on request, or it may be found near foot of stairway at our entrance to offices, 202½ South Broadway.

You Pay When Cured.

MEN

We Are Specialists for Varicocele, Hydrocele, Stricture, Piles, Fistula, Blood Diseases, Contracted Diseases, Private Diseases, Loss of Vital Power, Kidney and Bladder Troubles.

Doctor Harrison & Co.

202½ S. Broadway Private Entrance on Second St.
Hours—9 to 5, 7 to 8, Sunday—9 to 12

We Cure Weak Men

Others May Treat, But We Cure

Blood Poison

On account of its frightful hideousness, specific or contagious poison in the blood is the worst of all diseases. It may be either hereditary or contracted. Once the system is tainted with it, the disease may manifest itself in the form of scrofula, eczema, rheumatic pains, stiff or swollen joints, eruptions or copper-colored spots on face or body—little ulcers in the mouth or on the tongue, sore throat, swollen tonsils, falling out of the hair or eyebrows, and finally a leprous-like decay of the flesh and bone. Our specific treatment for this trouble, varied and modified to suit each individual case, is an unfailing cure to which a vast army of restored men today owe their sturdy health.

MEN READ—We know the diseases and weaknesses of men like an open book. We have devoted our lives to it, and thousands upon thousands of men, restored to ROBUST, VIGOROUS HEALTH, are today living monuments to the skill, knowledge and success of Dr. Greene & Co. We never undertake a case that we think we cannot cure. We have made so thorough a study of all diseases of men and have cured so many cases that if there is a cure for YOUR DISEASE you will find it here. WE CHARGE NOTHING FOR CONSULTATION, and our knowledge, skill and experience are at your service. We will explain to you HOW, AND WHY WE CAN CURE YOU; why the diseases of men require the knowledge and skill of MASTER SPECIALISTS. COME PERSONALLY IF YOU CAN, but if you cannot call, write us fully in the strictest confidence.

CERTAINTY OF CURE—Is what you want. Be sure as we are that we can cure disease. All our years of experience and office equipment are at your disposal, concentrated in this declaration: WE WILL GIVE YOU A WRITTEN GUARANTEE TO CURE SPECIAL DISEASES OR REFUND YOUR MONEY. This means that we have confidence in our ability to cure you, and that in taking our treatment you cannot lose anything. It costs nothing unless we cure your Varicocele, your Hydrocele, your Hemorrhoids, or any disease that we guarantee to cure. Our professional fees are always reasonable and not more than you will be pleased to pay.

OFFICE HOURS—8:30 a. m. to 5 p. m. Sundays, 9 to 12 noon.

Dr. Greene & Co.

254 South Broadway.

SAN DIEGO OFFICE—Corner Sixth and F Streets, Hill Block.
SAN BERNARDINO OFFICE—550 Third Street

MEN

My Motto Is

"A physician who does his work right invariably gives his patients the results they seek."

This Can Only

be given by a painstaking doctor who knows his business and gives each patient his personal attention.

This Is My Way

FUNCTIONAL WEAKNESS

I am positive the treatment I employ in the cure of this derangement is the most potent, rational, direct and certain whereby functional activity of the parts can be restored. Many men suffering from this condition will find the cause directly traceable to the reproductive system.

VARICOCELE.

I cure soundly and completely in 5 to 6 days. No pain or discomfort attends the treatment.

STRICTURE.

My treatment softens and relaxes the diseased membrane and the formation is completely destroyed.

CONTRACTED DISEASES

Can be cured permanently, but only by thorough local treatment properly given. 7 to 10 days is all I want to cure you completely. Piles, Fistula, Blood Diseases, Functional Decline, Kidney and Bladder Troubles and Hydrocele quickly respond to my care.

Hours 9 to 4, 7 to 8; Sundays 9 to 12.

Dr. Morton, 316 S. Broadway

WEAK MEN

Let Me Guide You On Your Way To Regain Your Health and Renew Your Strength

Dr. Taylor
The Leading Specialist

Do you feel that you are not the man you once were? Do you feel tired in the morning and easily exhausted? Is your back weak? Is your memory failing? Do you have difficulty in fixing your thoughts? Are you losing ambition? If you have any or all of the above symptoms, you surely do not desire to remain so. Let me explain to you my methods of rebuilding the vigor of men, and refer you to the thousands I have cured. I guarantee to cure all the Special Diseases of men, such as Varicocele, Hydrocele, Stricture, Contracted Disorders, Contagious Blood Poison, Nervous Debility, etc.

GET CURED NOW

It is not a question of whether you can be cured, but whether you will be cured. Don't wait until it is too late. The cure is absolutely certain. I cause no pain, and you need not be embraced from your work for one day. I especially solicit those cases in which the many so-called treatments have failed, or where money has been wasted on electric belts and other appliances.

EXAMINATION FREE

I offer not only FREE Consultation and Advice, but of every case that comes to me I will make a Careful Examination and Diagnosis without charge. No ailing man should neglect this opportunity to get expert opinion about this trouble.

If you cannot call, write for Diagnosis Chart. My offices are open all day from 9 a. m. to 9 p. m., and Sundays from 10 to 1.

YOU PAY WHEN WELL

What better proof or more sincere assurance can I offer than I am willing to wait for my fee until I effect a cure? Could I afford to make such an offer if was not absolutely certain of curing every case I take?

DR. TAYLOR & CO.

305½ South Spring St.
Corner Third and Spring Sts. Ramona Block

AMERICAN BANK AND TRUST COMPANY
PASADENA, CALIFORNIA

Pays 3 Per Cent. on Ordinary Savings Accounts
4 Per Cent. on Time or Term Deposits.

Why not deposit with us and keep your money safe in Pasadena? Safe Deposit Boxes $2.00 per year and up

TAPE WORMS And Other Parasites Removed. FREE DIAGNOSIS
DRS. SMITH & ARNOLD
302½ S. Broadway

...uth of the Tehachepi"—Neighboring Counties.

NEWS REPORTS FROM CORRESPONDENTS OF THE TIMES.

...CH APPLIED TO THEIR HOME.

...T ON LIVES OF SAN BER... COUPLE.

...Fatal Part of Santa ... Several from ... Cottages Burned. ... Heat Escapes ...

...WIRE TO THE TIMES.)

...RDINO, Aug. 16.—[Ex...] Under the shadow ... a vigorous attempt was ... to take the lives of ... Henry Lammell, esti... of this city, by setting ... home.

...would have been sacri... the quick action of Santa ... living in the neighborhood, ... the blaze in time to ... arrangements of one of the ... to turn awake Mr. and ... who live three doors ...

... were completely de... believed the fire was set ... has long entertained a ... Lammell. About a ... had the fellow ar... later swore vengeance. ... men afterwards and re...

... directed to keep a ... The fire started in the ... cottage, evidently be... the outside. The loss is ...

...N MAN'S CLOTHES.

... Berson, a well-known ... city, who was taken to ... Hospital Tuesday night ... from the intense heat, ... that institution this aft... is now cooling. ... found of her, al... and a posse of citi... scouring the country ...

... insanity developed ... attending a Holiness ... suddenly attacked ... claiming that all ... Before she ... several men she had ... five women. ... addicted to the hos... violent at times. ... given the free... improved the ... smashing the room ... pieces. She secured ... encouraging them for ... away.

...TION IN LUCK.

...broken prospector ... came in from the ... with an un... for seven months ... the ridges in ... a ledge worth ... while digging ... the storm water ... uncovered a ... now sinking ... he has ... where he has ... during all ... in that locality, ... a width of ... to $75 to ...

...BRECH...

...TENTION ... A LIVELY ONE.

...All Dist... ...and W...

...55

...ED AT COLTON DIS... ...TRUS LEGISLATION.

...and Eighty-two Dele... ...Bernardine County ... Resolutions Passed ... to Work for ... Fruit Growers.

...3.—One of the larg... ...conventions ever held ... county kept things ... for Ball in Colton to... ...was called to ... this morning by ... of San Bernardine, ... County Central Com... ...temporary offi... ...permanently elected: Dr. ... of Highland, temporary ... High of Redlands, ...; Isaac Benjamin ..., assistant tempor... ...committees were then ... permanent organization—... ...chairman; C. F. ... Ontario; C. F. ... R. F. Pierce, Red... ...San Bernardino. ... Resolutions—C. G. H. ... chairman; L. M. ... S. C. Harbinson, San ... L. Paul, Upland; J. T. ...

... Credentials—Judge ... W. Tisdale, ... Watts, Rialto; ... Diggett; Lewis ...

...was adjourned until ...

...committees were among ... of the afternoon ses... the chairman of ... delegates pres... ...of the Committee on ... of hearty praise ... President Roosevelt, ... in part as fol... ...has any party been ... which for the interests ... as has the Re... the magnificent ... Roosevelt, ... has been un... from scan... to the interests of ... and its suc... the trusts and ... of capital to ... citizens. We have ... rightly used, ... amend the Pres... to curb those com... are in restraint of ...

...followed the admin... ...Print and Per... ...the nomination ... Congressman S. C. ...

...industry was also ...

...industry is of para... ...to the people of ... and we yield ... allegiance to any ... party for its end ... freight rates ... and we commend ... State and na... regulation that ... the condi... and bring to ... share of the ... The partic... efforts of Pres... with the ...

...demand of all ...

...candidates for election to the State Legislature, and Congress, that they shall pledge themselves to actively advocate and support such legislation as may be in the interests of the citrus industry and respect the demands of the citrus fruit growers, as expressed through their various bodies and conventions. We insist that no one shall be elected to the office of United States Senator by the Legislature who cannot be fully relied upon to support honestly such legislation to the Senate of the United States.

"Resolved, further, that we demand that Congress shall so amend the interstate commerce act as to confer upon all shippers of through freight the right to control the routing of the same, over all through lines, between initial and terminal points, a just, reasonable and necessary right, recently denied under existing laws by the Supreme Court of the United States."

An enjoyable feature of the early afternoon session was the singing of "America" by Miss Edna Spring of Colton, all present joining in the last verse.

Following is a list of the nominations made:

Superior Judge, no nomination; County Treasurer, H. B. Sibley, Rialto; County Clerk, Charles Post, Redlands; County Auditor, W. D. Wagner, San Bernardino; Recorder, J. Frank Johnson, San Bernardino; Sheriff, J. C. Ralphs, San Bernardino; Tax Collector, L. I. Coy, Highland; District Attorney, L. M. Sprecker, Colton; Superintendent of Schools, A. S. McPherron, Redlands; Coroner, C. D. Van Wie, Ontario; Public Administrator, L. R. Bradly, Upland; Assessor, J. H. McElvaine, San Bernardino; Surveyor, H. L. Cook, San Bernardino; Assembly, Seventy-eighth District, Will F. Lemon, San Bernardino; Supervisor, Second District, Dr. E. W. Raid, Cucamonga; Supervisor, Fourth District, Samuel Pine, Chino.

The principal fights of the convention centered around the offices of Superior Judge and District Attorney. Some were in favor of leaving the Superior Judgeship vacant. Others wanted to indorse Judge B. F. Bledsoe. Still others wanted a Republican nominee. The matter was finally "passed up" and the office left vacant. The fight for the District Attorney nomination was a lively one, but Judge L. M. Sprecker was nominated, defeating E. C. Campbell of Redlands by a vote of almost two to one. For nominations for the offices of County Recorder and Coroner there were also contests.

Justice J. C. Hanna was nominated for reelection for justice of the peace of Colton township. Constable Bagley was nominated for reelection for Constable of Colton.

HIT BY A HATCHET.

By the accidental dropping of a hatchet from a house which was under construction, Henry Kaiser, contractor and builder, narrowly escaped death yesterday. The hatchet was dropped by a carpenter working above Mr. Kaiser and it fell, striking him on the head and cutting a deep gash. He was immediately removed to the Colton Hospital, where the wound was dressed. It proved not to be serious.

NOTES OF HIGHLAND.

HIGHLAND, Aug. 16.—The head of one of the largest deer ever killed in the San Bernardino Mountains is the trophy brought home last week by D. R. Seeley from a fortnight's hunting trip spent mostly in Bear Valley. On each horn there were five points, and the animal weighed when dressed over 144 pounds.

F. W. Wood of the West Highlands Citrus Association has received returns from a car of citrus fruit shipped from the packing-house on July 14—one of the last of the season for this district. The car brought $2000 in the Boston market. For the orchard run the Valencias brought $5.25 per box, and the standards $4.37; the grape fruit sold for $6.40, and the cholee lemons for $4.30. This nets the growers f.o.b. California $4 per box for the orchard-run Valencias, and for the standards, $3.10; the grape fruit $5.10 per box, and the lemons $3. All of the fruit was from the groves of the Sterling ranch, with the exception of the grape fruit, which came from J. B. Watson's orchards.

Ray Robbins, an attendant at the State Hospital at Patton, left Thursday for Philadelphia, having in charge a patient whom he is taking to his home in that city.

TEXAS FEVER AT CHINO.

CHINO, Aug. 16.—Dr. Charles Keane, State Veterinarian, of Sacramento, with his assistant, Dr. E. D. Morrison of Los Angeles, paid a visit to Chino today and examined the cattle of this vicinity. They report the prevalence of what is undoubtedly a serious outbreak of the Texas fever here, and will at once take steps to place all affected cattle under a rigid quarantine until the disease is broken up.

CENTENARIAN RULES ROOST.

MRS. SALGADO GADS TOO MUCH TO SUIT HUBBY.

Wife of Riverside Man Finds Herself Corralled and Looking Down the Muzzle of a Shotgun, While Her Irate Consort Calls a Halt on Gossiping.

RIVERSIDE, Aug. 16.—Although Antonio Salgado is 102 years old, he proposes to maintain discipline in his family, and yesterday at San Jacinto took a shotgun to his wife to compel her to do her housework properly.

Antonio says Maria is a great gadabout. "Whenever a train comes in she must be down to the depot and is always gossiping with the neighbors," he declares. To break her of this habit he corralled her with a shotgun and gave her a severe lecture, at the same time threatening her with the weapon. Deputy Sheriff McKim rescued the woman before the furious old man could do her harm.

He was taken before Justice William Vawter and sentenced to sixty days in the County Jail, where he is now the star prisoner, very loquacious, but extremely inaccurate in his memory of past events. He was born in Vera Cruz and came to Southern California fifty-seven years ago. The woman disciplined is his third wife and says he has been married to her only a short time—forty years in all. He remembers events in Mexico better than those of his later life in California. He chatters a great deal about Padre Hidalgo's revolution and events following it, but can give little or no connected account of his experiences. His language is a mixture of Spanish and Indian.

GETS ANOTHER SENTENCE.

Harry Johnson was released yesterday from jail after serving a term for petty larceny, and was immediately brought to Riverside, where he was sentenced to 150 days in jail for the larceny of $10 from a companion's trunk on the Stalder ranch.

SANTA ANA HAS BUILDING BOOM.

MANY NEW STRUCTURES GOING UP IN THAT CITY.

Plans Yet Out for Others, but the Building Materials Advance in Price from Twenty to Thirty Per Cent.—Contractors Predict Unusually Busy Fall.

SANTA ANA, Aug. 16.—Santa Ana is enjoying a veritable building boom, and lumber dealers and contractors these days are busy people. It is estimated that there are at least fifty new buildings in various stages of construction, and plans are out for a number of others.

All lines of building material have advanced from 20 to 30 per cent., but this does not seem to deter those who are anxious to build. The leading contractors here predict an unusually busy fall and winter this year.

Notwithstanding the amount of new buildings that are being erected here, it appears almost impossible to find any empty houses. Real estate dealers report that the supply of rentable property is far from being equal to the demand. Small cottages of five and six rooms are particularly required, but if a builder starts to erect any of this class they are bought up before the frames are built. It is believed that the advent of the electric service between here and Los Angeles is largely responsible for the unprecedented demand for homes.

FOUR YOUTHS "SKIDDOO."

Four young men who came here some time ago from Los Angeles to work for the Sunset Telephone Company left town rather hurriedly yesterday afternoon. The cause of their sudden departure is stated to be a desire to avoid arrest on a possible charge of petit larceny. The men were employed in installing telephones, and if reports are correct the quartette were also engaged in light-fingered work of another description.

It is said that a great many complaints have been received by the company from houses where these men were employed regarding the loss of small articles of one kind or another. As no direct proof of the thefts could be lodged against any one of the four men under suspicion, they were all discharged, and their names were put on the company's blacklist. These will not be given out for publication, but they will have to look for new fields in the future.

NEWS IN BRIEF.

Charles Coleman, the young man who was shot in the leg accidentally in Palert Brothers' poolroom three weeks ago, is slowly recovering. The leg has been placed in splints, and the doctors are of the opinion now that amputation will be unnecessary. It will be two or three weeks before Coleman can leave the hospital. The young man was shot while attempting to interfere in an altercation between Price Hunton and Joseph Lynch.

Harry Siedel, a young business man of Santa Ana, was married yesterday afternoon in Pasadena to Miss Flora Bell Bartlett of that city. The ceremony took place in the Presbyterian Church, Rev. H. C. Schoemaker, formerly of this city, officiating. The young couple returned to Santa Ana today, and will make their home at No. 1806 North West street, which is a wedding gift from D. T. Bartlett of Pasadena, the father of the bride.

A pleasant surprise party was tendered Miss Norzette Head of Los Angeles last night. The young lady has been visiting her sister, Mrs. Margaret Cole, and the party was held at the home of Miss Ethel Feurt on Spurgeon street. A large number of guests were present.

HEMET HAPPENINGS.

HEMET, Aug. 16.—J. R. Blair and wife of Artesia have bought property in Hemet and will locate here in the near future.

Mrs. W. J. Gurney of Kansas City, Mo., is registered at Hotel Hemet.

Sue M. Rogers of Muskogee, I. T., went through Hemet on her way to Idyllwild the first of the week.

Mrs. F. G. Wedemeyer and children and Mme. Wedemeyer have gone to Long Beach for the rest of the summer.

W. P. Wheat and Miss E. M. Wheat of Ocean Park came down from the mountains Tuesday.

W. F. Whittier of San Francisco and Mr. and Mrs. H. B. Roble of Albany, N. Y., arrived at Hemet Wednesday evening.

Dr. Adolph Kraemer and wife, Miss Hilde, and Eric Kraemer of San Diego came down from Idyllwild Wednesday and left for the city.

WEDS SHERIFF'S DAUGHTER.

Long Beach Instructor Claims a Bride in Ventura—Vote Heavy at Primaries.

VENTURA, Aug. 16.—There was a wedding in this city today at the residence of Sheriff McMartin, when his daughter, Miss Edna, became the wife of J. W. Gastrich of Los Angeles, but who is to teach school at Long Beach the coming season. The bride is a popular and beautiful belle of the county. The ceremony was performed by Rev. W. G. Mills, Presbyterian minister of San Pedro. The McMartin home was beautifully decorated with flowers and vines, rose leaves being strewn for the wedding party to stand upon during the service. There was a wedding repast served to the guests at 5 o'clock.

BIG VOTE AT PRIMARIES.

Politicians are still talking of the remarkable votes cast at Saticoy and at Simi in the late Republican primaries. At Simi 110 votes were cast, while two years ago Roosevelt and Parker both received but seventy-eight votes, and even the entire vote of that year was exceeded by the primary vote of the Republicans alone. At Saticoy, where there are but sixty-seven voting Republicans all told, 101 votes were polled. The friends of John Barry, candidate for Assessor, claim that at the primaries he won over Hiram Snow, but the Snow men by no means admit defeat, and Mr. Snow himself says that he is bound to be nominated in the convention to be held Saturday.

VENTURA BRIEFS.

The plaza potatoes are being dug and it is estimated they will total some 300 sacks, seventy sacks of which have been subscribed for at $5 per sack, the money to be used to improve the plaza.

The tax rate of Santa Paula has been placed at 60 cents on the $100 of property.

At Nordhoff Tuesday was recorded the hottest day of the year. There were Republican primaries and the thermometer mounted to 106 deg.

Offers of 14¼ cents per pound for dried apricots are reported here the past week.

BUYS LAND FOR RAILROAD TIES.

SANTA FE PURCHASES RANCH IN SAN DIEGO COUNTY.

Property Is to Be Devoted to the Growth of Eucalyptus Trees from Which It Is Expected Many of the Wood Slabs Needed for Road Construction May Be Obtained.

SAN DIEGO, Aug. 16.—By a deal closed this morning the Santa Fé Railroad becomes the owner of the famous San Diguita ranch, just north of the city, comprising 8659 acres. The price is $100,000. The deal was closed by T. O. Falkner for the railroad company, and the purpose of the purchase is to raise eucalyptus trees for the future use of the road. It is proposed to plant about 600 acres each year, and as the trees are quick growers, it is figured that in twenty years the road will be able to harvest six to eight ties to a tree, and keep up the harvest thereafter continually.

Friday "Something Doing" Day

SHOP EARLY SATURDAY MORNING---THIS STORE CLOSES 12:30 NOON

50c WASH BELTS..... 5c

25 dozen soiled wash belts for women; made from duck and linen in embroidered and plaited designs; fitted with gilt and nickel harness buckles; values to 50c. On sale "Something Doing" day at 5c.

Record-Breaking Bargains

This has been an unsual active week in all departments, and many record-breaking sales have been evidenced. The spirit and enthusiasm of "Underpriced" merchandise has taken a strong hold of department managers and clerks and they have put extra effort and made greater cuts in prices on this list of "SOMETHING DOING" Day bargains. You'd better get here early—not only to shop while it's cool, but more particularly to get the choicest lots of merchandise.

Ki-Ki, the Man Monkey, will be in the corner window today. He has some interesting stunts for the children, as well as the older folks.

STOCKINGS

Infants' and Children's—3 1-3c

Worth 10c to 25c a Pair.

Exactly 50 dozen infants' and children's stockings; all black, fine ribbed and some have double heels and toes and soles; some are slightly damaged, having small holes that can be very easily mended; all sizes in the lot; regular values from 10c to 25c a pair. One of our good "SOMETHING DOING" day values. Choice, main floor, at 3 1-3c a pair.

12 1-2c LAWN TIES 5c

Women's dainty four-in-hand lawn ties; handsomely embroidered ends; many pretty patterns; worth regularly 12 1-2c. On sale, choice each 5c

"Something Doing" Day 5c Sale

Eight Good Bargains. Values Up to 15c

15c RIBBON 5c

New lot taffeta ribbon in plain or fancy color combinations; stripe and floral effects also; widths to 2 1-2 inches; values to 15c. On sale, per yard 5c

12 1-2c DOILIES 5c

Applique doilies in various shapes and sizes; many drawn work and carded effects; plain hemstitched or scalloped edges; 12 1-2c value. On sale, choice each 5c

15c CLUNY LACES 5c

High grade cluny lace edges and insertions; splendid new patterns and designs; widths to 3 inches; regular values at 15c. On sale per yard, choice 5c

15c WOMEN'S COLLARS 5c

Stock, tab and turnover effect; all made of the best washable materials with dainty trimmings; worth 15c. On sale, each 5c

15c EMBROIDERY 5c

Swiss embroidery with new handsomely worked designs; perfect edges with good wide margins; 15c value. On sale, per yard 5c

10c KID CURLERS 5c

Special lot of good kid curlers; all colors and sizes in the lot; regular 10c quality. On sale per dozen 5c

10c CUT RUCHES 5c

New lot cut ruches, made of best chiffon, silk and lace materials; new shirred effects; wanted colors and styles; worth 10c each. On sale at 5c

$5.00 Shirt Waist Suits $1.48

Women's handsome shirt waist suits, made of chambray, linen batiste and India linon; the waists are trimmed with three rows of lace insertions; skirts trimmed to match; well made suits, worth regularly $5.00. On sale "Something Doing" day at $1.48.

$5.00 Eton Jacket Suits $1.98

Women's swell eton jacket suits, made of fine quality duck material; jackets trimmed in folds and skirts trimmed to match; cut extra full; suits actually worth $5.00. On sale "Something Doing" day at $1.98.

5th St. STORE B'WAY COR 5th

$5.00 Walking Skirts $1.98

Women's nobby skirts made of fine mohairs; plaited front and back; come in gray mixtures only; an odd lot of about 150 skirts bought at a small figure and priced for "Something Doing" day at $1.98.

$1.50 White Duck Skirts 79c

Women's white duck skirts, trimmed in folds and made of good quality Russian duck; cut very full and will launder well; worth $1.50. On sale "Something Doing" day at 79c.

CROOKED PATH IS SHORT ONE.

COFFEY'S CRIMINAL CAREER COMES TO COUNTY CELL.

It Leads Him Over a Twenty-four Hour Stretch of Futile Flight, and Ends in Bastile, Where Charge of Grand Larceny May Hold Him. Back to Santa Barbara.

SANTA BARBARA, Aug. 16.—The career of Frank Coffey as a bad man came to an abrupt end in less than twenty-four hours after he topk up the crooked path. That path led him from Goleta to the County Jail in Ventura.

Today Sheriff Stewart will bring Coffey back to Santa Barbara, and he will have an opportunity to tell the representatives of the law why he stole his employer's horse and buggy, and why he sold the same for $40 to an unsuspecting individual at Saticoy.

Coffey had worked for D. H. Strawn at Goleta for a period of ten months. Some time during the night of Tuesday, Coffey hitched Strawn's horse to Strawn's buggy, with Strawn's harness, and left for parts unknown. Strawn, who had no reason to suspect his hired man of theft, let the day pass, expecting to see Coffey return with the rig and a good excuse. Later in the evening Strawn told his troubles to Sheriff Stewart, and though Strawn was still satisfied that Coffey had just "gone visiting," Stewart had other suspicions. Over the telephone he traced the rig and the man to Saticoy, where Coffey had disposed of Strawn's property for the sum of $40 about half an hour before the Sheriff called.

JUDGMENT AFFIRMED.

The District Court of Appeals has affirmed the judgment of the Superior Court of Santa Barbara county in the case of Frank Churchill vs. John F. More. It was a suit over the casing in an abandoned oil well, on Mescalitan Island, and the lower court gave Churchill the ownership of the casing, or the value thereof. More appealed.

The directors of the Y.M.C.A. yesterday ratified the selection of State Secretary B. B. Wilcox, and sent a formal call to H. D. Cross of Detroit, who will arrive in Santa Barbara on September 15 to succeed General Secretary Hale of the local association, who has resigned to take up the work in Riverside.

CLARET PUNCH

A cooling and refreshing drink for warm days is best made with our 10 year old Zinfandel, $1.00 gallon. This extra fancy light wine has just the right strength and just the right flavor to combine rightfully with the other ingredients. By the way, do you know that we are the nearest wholesale house to Long Beach, and that 1-2 dozen quart bottles of our "Fleur de Lis" Beer taken ice cold from our refrigerators and snugly packed in your grip or lunch basket, can be enjoyed 25 minutes later on the burning sands? Take along also a $1.00 bottle of our fine apricot brandy. You may need it, for you know Long Beach is awfully dry, and it's "a long time between drinks." Store open Saturday night 'till 11:30 p.m.

GRUMBACH

307 CENTRAL AVE.
Phones Main 2295; Home 3208.

Children's Shoes. Standard Makes. Close Margin Prices.

C. K. Baker
320 SOUTH SPRING STREET

We will save you money on your jewelry purchases.

Our 64 Page Catalogue No. 6 will be sent free on request to out-of-town patrons.

Brock & Feagans
—Jewelers—
8th and Broadway, Los Angeles

FREE

Consultation, examination and treatment free in order to introduce our new methods. We cure all chronic diseases. Bring this ad.

THE LOS ANGELES MEDICAL INSTITUTE
Room 402-No. 317-S. Broadway.

Scofield
POPULAR PRICED MILLINERY
340-353 South Broadway

Featherweight Trunks
Strongest light trunk made
Saves excess baggage ch'gs
Whitney-Barroughs Trunk Co.
419 South Spring Street
$20 to $32

LEWIS' SINGLE BINDER
THE BEST QUALITY STRAIGHT 5¢ CIGAR
ALWAYS RELIABLE

CORONADO ARRIVALS.

CORONADO, Aug. 16.—Arrivals yesterday at Tent City included James F. Powers, Chicago; E. B. Russell and family, Los Angeles; Ernest Waterheet and wife, Pomona; Anson Fitcher, Los Angeles; Mrs. M. Thurston, San Francisco; Preston M. Gill, Redlands; J. F. Phillips and wife, Mexa, Tex.; George H. Tricode, New York; E. F. Wyman and wife, Los Angeles; C. S. Spencer and family, Orange; Mrs. Thomas G. Baker, Mrs. J. L. Yates and son, Madalino Levy, Los Angeles; S. D. Pallett and family, Riverside; L. R. Severen, Los Angeles; McLlen Pollode, Riverside; Mrs. R. S. Statler and daughters, Chicago; Henry Z. Osborn, Jr., Los Angeles; Steve Lyons, J. F. Lyons, Imperial.

Scott's Oxpoma Salve

Instantly relieves and cures Chronic Facial and Infantile Eczema, Salt Rheum, Ringworm, Piles, Pimples and all Skin Diseases. Acts directly upon the affected parts. Recommended by physicians. 25c large pot.

SUN DRUG CO.'S STORES

HARDESTY'S MEXICAN Vanilla The Best yet kind

From the cheapest that's good—to the best that is made.

ECKSTROM WALL PAPER CO.
324 SO. SPRING ST.
DECORATORS-FRESCO-FABRICS

Fabricona Dyed Burlaps in all colors.

Sentous Meats
Officially Inspected
Sanitary, Healthful, Germproof
Both Phones 1353

FURNITURE

Our motto: The best goods for the least money. Watch for our special ads. Wednesdays and Sundays.

R. W. PIERCE FURNITURE CO.,
203-205-207 North Spring St.

Offices of the
SUNSET HOSPITAL
452½ South Broadway, Cor. 5th
Stock is now selling at 75c. Buy today
Phones: Home 5150, Main 5187

The Handsomest Clothing Store in Town.
SCOTT BROS.
425-427 South Spring Street.

SAN FRANCISCO
Needs Fireproof Building Material. Money in Supplying This Demand. For particulars see
W. G. Young & Co.
711 Union Trust Building

Closing out clothing stock of Jones & Myer at
THE MAY CO.
460 S. Spring St.

Women

Who are nervous, pale, weak and fretful, can be made rosy, strong and hearty by the use of Palmo Tablets. They make you look and feel years younger. Money back if not satisfactory. 50 cents. Book Free.

AT ALL SUN DRUG STORES.

Beautiful Teeth

That won't fall out of your mouth
SOMETHING ENTIRELY NEW.

The wonder of the twentieth century—that you can eat with as well as with your natural teeth. Come and see them. Shown and demonstrated free. No charge for demonstration.

Set of Teeth $5.00
Best Teeth (S S white) $8

Gold Fillings, $1.00 up. 22 K. gold crowns $5.00. Silver Fillings 50c. Painless extraction 50c.

TEETH EXTRACTED PAINLESSLY.

All work done by expert, gentlemanly, licensed operators of middle age. No boys or students.

Pacific Dental Co.
239½ South Spring.
Over Christopher's.
Open Sunday forenoon and evenings.

Established 25 years. 15 medals awarded for scientific construction. Ball-bearing pads. 45 different styles; will hold with comfort and ease while at work or asleep the worst developed cases of

Rupture

Will cure all curable cases of men, women and children. The world renowned

I-X-L Elastic Truss

Price within the reach of all. Endorsed by the medical faculty, as the only scientific instrument for radical cure. Prof. A. A. McLean, specialist, general agent Pacific States, 703 W. Ninth st., Los Angeles, Cal. Will attend patients at their homes by appointment during the day. Office hours, evenings only. Lady attendant when desired.

Every Woman

is interested and should know about the wonderful
MARVEL Whirling Spray
The new Vaginal Syringe. Antiseptic and Soothing. Best—Safest—Most Convenient. It cleanses instantly.

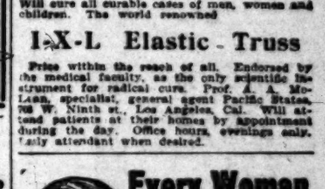

Ask your druggist for it. If he cannot supply the MARVEL, accept no other, but send stamp for illustrated book—sealed. It gives full particulars and directions indispensable to ladies. MARVEL CO., 23 E. 26th ST., NEW YORK.

OFF DRUG CO., 214 S. Spring, L. A., Cal.

Rupture

NO Knife used or time lost Pay until cured.

Call and see testimonials in our office, address FIDELITY RUPTURE CURE 415½ S. Spring St., Los Angeles. Rooms 8, 9. Hours 10 to 5 and 7 to 9.

Blood and Skin Diseases a Specialty

Rupture, Piles, Varicocele and Strictures Cured Without Cutting.

MELVIN E. SYKES, M. D., 423 1-2 S. Spring. Grand Pacific Hotel.

Ladies' Diseases and All Ailments Peculiar

To the sex scientifically treated, quickly and painlessly cured. Superfluous hair, moles, red veins, etc. removed forever, by an EXPERT. Consultation free and confidential.

Merrill Medical Institute
Suite 5 209½ So. Broadway

UNIQUE
Cloak and Suit House
245 South Broadway

THE WEATHER.

COMPARATIVE TEMPERATURES.*

	Max.	Min.	Mean		Max.	Min.	Mean
Boston	76	60	68	New York	82	66	72
Washington	84	66	75	Buffalo	78	62	70
Pittsburg	84	66	75	Cincinnati	88	66	77
Chicago	78	72	75	St. Paul	86	70	78
St. Louis	84	72	78	Kansas City	90	70	80
Los Angeles	90	64	77	Jacksonville	94	74	84

*The maximum is for day before yesterday; the minimum for yesterday. The mean is the average temperature for the two days.

Yesterday's Forecast and Report.

U. S. WEATHER BUREAU, Los Angeles, Aug. 16.—[Reported by A. H. Wollaber, Local Forecaster.] At 5 o'clock a.m. the thermometer registered 62 deg.; at 5 p.m., 78 deg. Relative humidity, 5 a.m., 97 per cent.; 5 p.m., 34 per cent. Wind, 5 a.m., north, velocity 1 mile; 5 p.m., southwest, velocity 12 miles. Maximum temperature, 82 deg.; minimum, 64 deg.

Weather Conditions.—The pressure continues low for this morning in the States west of the Mississippi River, while an area of relatively high pressure overlies the Eastern States. What little precipitation occurred during the last twenty-four hours was confined to local thunder-showers in Arizona, Oklahoma and at scattered places in the Southern States. Elsewhere throughout the United States, fair weather has prevailed. The indications are for a continuation of fair, warm weather in Los Angeles and vicinity during the next thirty-six hours.

Forecasts.—Local forecast for Los Angeles and vicinity: Fair tonight and Friday; variable winds, mostly westerly.

SAN FRANCISCO, Aug. 16.—Weather forecast:

San Francisco and vicinity: Cloudy Friday; fog in morning; brisk west wind.

Sacramento Valley: Fair, cooler, Friday; fresh south wind.

San Joaquin Valley: Fair Friday; possibly thunder-showers in the Sierras; light west wind.

Los Angeles and vicinity: Increasing cloudiness Friday; probably thunderstorms in the mountains; light southwest winds.

Arizona: Fair tonight and Friday; local rains.

YUMA (Ariz.) Aug. 16.—[Exclusive Dispatch from the U. S. Geological Survey.] Gauge height Colorado River, 19.20 feet.

Flow of Rivers.

The following is a statement of the estimated flow of certain Southern California rivers and streams in the Yosemite Valley, in cubic feet per second, or second-feet, one second-foot equaling 448.8 California miner's inches. The record is furnished by Mr. H. B. Clapp, hydrographer of the United States Geological Survey.

COLORADO RIVER AT YUMA, ARIZ.

Date—	1905.	1906.	Date—	1905.	1906.
Aug. 1	12,800	24,600	Aug. 7	14,770	21,620
Aug. 2	14,770	24,600	Aug. 8	16,240	21,620
Aug. 3	15,240	24,600	Aug. 10	16,240	21,620
Aug. 5	17,450	21,700	Aug. 11	16,240	21,440

SANTA ANA RIVER NEAR MENTONE, CAL.

Date—	1905.	1906.	Date—	1905.	1906.
Aug. 5	62	77	Aug. 9	62	77
Aug. 6	62	77	Aug. 10	62	77
Aug. 7	62	77	Aug. 11	62	77
Aug. 8	62	77			

SAN GABRIEL RIVER NEAR AZUSA, CAL.

Date—	1905.	1906.	Date—	1905.	1906.
Aug. 5	52	86	Aug. 9	45	80
Aug. 6	50	84	Aug. 10	45	79
Aug. 7	47	81	Aug. 11	46	79
Aug. 8	46	80			

MERCED RIVER AT YOSEMITE VALLEY.

Date—	1905.	1906.	Date—	1905.	1906.
Aug. 5	167	1,170	Aug. 9	157	1,106
Aug. 6	167	1,170	Aug. 10	153	1,170
Aug. 7	147	1,106	Aug. 11	178	1,235
Aug. 8	147	1,106			

YOSEMITE CREEK AT YOSEMITE VALLEY.

Date—	1905.	1906.	Date—	1905.	1906.
Aug. 5	4	162	Aug. 9	3	177
Aug. 6	4	159	Aug. 10	3	156
Aug. 7	4	150	Aug. 11	3	156
Aug. 8	4	150			

TENAYA CREEK AT YOSEMITE VALLEY.

Date—	1905.	1906.	Date—	1905.	1906.
Aug. 5	4	89	Aug. 9	4	86
Aug. 6	4	89	Aug. 10	4	86
Aug. 7	4	89	Aug. 11	4	86
Aug. 8	4	89			

SALTON SEA AT SALTON, CAL.

Date—	Gauge height. (Feet.)	Date—	Gauge height. (Feet.)
Aug. 5	67.15	Aug. 9	67.52
Aug. 6	67.25	Aug. 10	67.52
Aug. 7	67.32	Aug. 11	67.62
Aug. 8	67.45		67.65

BUSINESS.

FINANCIAL AND COMMERCIAL.

OFFICE OF THE TIMES,
Los Angeles, Aug. 16, 1906.

FINANCIAL.

BANK CLEARINGS. Bank clearings yesterday were $1,786,081.66. For the corresponding day of 1905, $1,219,905.81; for the same day of 1904, $925,367.05.

Clearings for the week:

Monday	$1,956,627.00
Tuesday	1,781,456.17
Wednesday	2,430,694.00
Thursday	1,786,061.69
Total	$8,161,968.60
Same time, 1905	4,980,232.00
Same time, 1904	4,197,771.90

OIL STOCKS.

	Bid.	Asked.
Associated Oil		.37½
Central	.37½	.38
Columbia	.17	.18
Continental	.17	.18
Fullerton Consolidated	.17	.20
Fullerton Oil	.17	.20
Globe	.17	.20
Mexican Petroleum	.69	.70
Olinda	1.00½	1.00¾
Pittsburg Oil & Gas Co.	.07½	.08
Pyramid Oil	.07½	.08
Red Crude	.06½	.07½
Ranch Oil Co.	.17½	.18
Union	.17	.18
Union Oil	250.00	250.50
United Petroleum	210.00	211.00
Western Union	460.00	466.00

BANK STOCKS.

	Bid.	Asked.
American National	$117.00	$118.00
Bank of Los Angeles	151.00	
Broadway Bank & Trust	145.00	
Citizens' National	190.00	
Commercial National	231.00	
Dollar Savings Bank	125.00	250.00
Farmers & Mer. Nat'l	160.00	150.00
Federal Bank of L. A.	240.00	
First National	13.00	
German-American Savings	16.00	
Home Savings Bk. of L. A.	382.00	
Merchants' National	441.00	229.00
Merchants' Trust Co.	440.00	
National Bank of Cal.	250.00	
National Bank of Com.	160.00	
Pacific Bank & Trust	120.00	
The Southern Trust Co.	130.00	
U. S. National Bank	150.00	

MISCELLANEOUS STOCKS.

	Bid.	Asked.
Cal. Portland Cement Co.	$35.00	
California Hospital		$ 60.00
Edison Electric pfd.		89.50
Edison Electric Co.		92.00
Emergency Hospital	57.00	
Home Telephone pfd.	10.00	
Home Tel. Co. com.	64.00	
L. A. Brewing Co.	23.00	
L. A. Jockey Club		25.00
Pac. M. Life Ins. Co.	90.00	150.00
Pasadena H. T. & T. Co.	175.00	
Riverside H. T. & T. Co.	34.50	
Santa Monica H. T. & T. Co.	48.50	
San Diego H. T. & T. Co.	21.00	
Seaside Water Co.	35.00	
S. C. & T. pfd.	90.00	
S. C. & T. Co.	45.00	
S. T. & T. pfd.	103.00	
S. T. & T. Co.	135.00	
U. G. L. D. T. & T. pfd.	125.00	
Union T. & T. Co.		25.00
		51.50

BONDS.

	Bid.	Asked.
Associated Oil Co.	87½	
California Pacific Railway	83½	
Corona Power & W. Co.	99	
Cucamonga Water Co.	90	
Edison Co. (2d Ref.)	97½	
Edison Elec. Co. (1st Ref.)	102	100½
Home Telephone Co. (old issue)	105½	
Home Tel. Co., 1st Ref.		99
L. A. Pac. Int. Con. Mtge.	89	
L. A. Traction Co. 6s	109	
L. A. Traction Co. 5s	111	
L. A. Electric Co.	99	
L. A. Railway 5s	105	
Mission Trans. & R. Co.	99½	
Lows Railway	99½	
Pacific Light & P. Co.	98	
Pa.-So Electric Railway Co	101	
Pasadena H. T. & T. Co.	85	
Pomona Con. Water Co.	93	
Riverside H. T. & T. Co.	82	
S. Monica H. T. & T. Co.	81	
San Diego H. T. & T. Co.	80	
Santa Barbara Elec. Ry.	82	
Temescal Water Co.	85	
United Elec. G. & P. Co.	97½	
U. G. L. D. T. & T. Co.	100½	
Whittier H. T. & T. Co.	84	

OFFICIAL SALES.

5,000	Associated Oil		.37½
5,000	Associated Oil		.38
1,000	Associated Oil		.38
1,000	Associated Oil		.38
1,000	Associated Oil		.38
1,000	Associated Oil		.38
1,000	Associated Oil		.38
1,000	Associated Oil		.37½
1,000	Associated Oil		.37½
1,000	Associated Oil		.37½

SHIPPING.

...that it is the...
...en who pay...
...all savings...
...wealthy...
...ary for savers. ...it pro- night. Deposits.

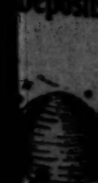

...utton & ...Bankers ...st Third St. ...s Angeles

...MEMBERS STOCK EX... COTTON EX... COFFEE EX... BOARD OF ...

...Tire to Chi... New York ...E. MULC...

...ed D... BROKER ...South Br... MEMBE... ...ock Ex... ...tton Ex... ...Board of ...

...EXICA... ...NY...

...ESTATE TRANSFERS.

RECENT TRANSFERS.

LOS ANGELES CITY.

...

W J A Smith to E Scates, lot 4, blk B of Mountain View trt, $1250.
F A Silliss to T Allgeyer, part lot 2, blk F of sub of Ro Portero, $10.
J M White to J R Toberman trustee, see 9 T 1 S R 14 W.
T C Platt to J M Murrican, part lot 26, Dunsmoor trt, $10.
N P Wade to H E Gibbs, lot 25, blk 2, Adams St Hd trt, $10.
D Campbell to C J Fox, lot 6 of blk 62 of Campbell & Thompson's trt, $10.
B L Bates to C J Beal, lot 29, Grider & Hamilton's Olive Place, $10.
E Barry to P W Hagan, lot 1, Orange Grove Place, $10.
T Bell to C M Preston, part lots 153 and 154, Grider & Dow's Adams st trt, $10.
T G & T Co to Emma L. Molly, lot 105, Normandie ave trt, $10.
J M Elliott to M E Bradford, lots 47 and 48, South Park ave trt, $10.
T Nichols to G F Ross, tract beg at stone marked X said pt of beg being also station 7 of San Pasqual Ro th ag N bdy line said Ro S 37 deg 37 min E 1123.62 ft to pt th N 59 deg 10 min W 854.31 ft, etc, $10.
Frank J Abels and H F Abels to Ansel T Nevins, lots 25 and 26, blk V, Maclay's add to town of San Fernando, $10.
W R Trammel to J A Howard, part lot 3, Richards & Morrows add to Whittier, $10.
A Hargrave to M Skeen, lot 6, Mount View trt, Hollywood, $10.
M Skeen to A Hargrave, lot 23, same trt, $10.
E S Church to A King, part lot 8 of Ro Santa Gertrudes, $10.
C Peterson to B Castroccio, lot 33, Niemeyer trt, $1050.
R S Moore to A G Strain, lot 16, blk 15, town of Broadacres, $10.
H M Klingensmith to F O Case, lots 22 and 23, blk 7, town of Broadacres, $1.
N C Carter to W H Robinson, lot 3, blk C, Sierra Madre Cemetery, $10.
K A E Johnston to I B Dockweiler, part lot 115 all lot 116 and part lot 123, Ellis trt, $14,250.
T I & T Co to Alida Lamping and Elizabeth Lamping, lot 1, blk A, E 7th st trt, $10.
E L Bradbury to B A Akers, lot 16, blk 69, Manhattan Beach, $10.
E Dunkerley to G N Fuller, part lots 14 and 15, blk 161, Bellevue Terrace trt, $10.
G M Fuller to W H Fuller, part lots 14 and 15, blk 161, Bellevue Terrace trt, $10.
J C Dike to E E Halberg, lot 3, blk 1, Winton & McLeods Figueroa St trt, $10.
J W Beam to R H Morse, lot 19, blk 18, Short Line Beach sub No 2, $10.
J L Scoggin to L W Folsom, lot 23, Carroll Park trt, $10.
J Noss to E D Betts, part lot 8, blk K, Knoll Park, $10.
O H Peck to G Falk, lot 2 in Harbor View sub of blk 21, San Pedro, $1.
G Falk to M Malcolm, lot 2, blk 21, Harbor View sub, $1650.
J M Brown to G Harding, lots 13, 14, 15, blk 17, San Fernando, $10.
First State Bank of Inglewood to H M Beal, lot A, blk 214, resub of part of townsite of Inglewood, $1.
J H F Peck to same, lots A and B, Peck & Raymond tract No 1, $1.
W Mackie to same, part lot 51, block D, Belvedere.
Masonic Cemetery Association to J Shaffer, lot 66, block D, and lot 25, block D, Masonic Cemetery, $1.
F C Case to F M Adams, lots 28, 29 and 30, Deal & Kelser subdivision, $10.
Title Insurance and Trust Co to C A Rader, lot 5, block 28, Alamitos Bay tract, $10.
Title Insurance and Trust Co to A J Milne, lot 238, Central Avenue Home tract, No 2, $10.
I McLaughlin to A E F Starr, lot 24, block A, Highland Park Heights tract, $200.
D L Burke to E M Simmons, lots 25 and 26, Burke Bros Moneta Park tract, $100.
C E Smith to J A Morris, lot 145, Original Sunnyside, $10.
M Willison to W A Pratt, lot 14 of subdivision of Live Oak Farm, undivided 1-4 interest in that portion of lot 4, said subdivision, $10.
H C Stigler to E A Thomson, part lot 2, block 34, Terminus Homestead tract in Grimes addition to East Los Angeles, $10.
Equitable Trust and Improvement Co to F G Seay, lot 5, block 25, West Arlington Heights tract, $10.
R F Spaulding to E Ward, lot 4, block 4, Miramonte Park, $10.
C W Brown to R Maynard, lot 19 of Forman's subdivision of west 20 acres of lot 1, block 38, Hancocks Survey, $10.
R Maynard to C W Brown, lots 13, 15.1 and 17, block 4, of Palm Place, $10.
E F Burke to L Buell, lot 227, Grider & Dow subdivision Briswalter tract, $10.
State Bank of Long Beach to L A Dock & Terminal Co, lots 1, 2, 3, 4, 5, blk 19 and lots 14, 15, 16, blk 5, Back Bay trt No 1, Long Beach, $10.
W Erb to A A Adams, lot 18, Granada trt No 2, $10.
T G & T Co to State H & T Co of L A part lot 62, blk A, Washington st trt, $1787.
American Sav Bank to E Stacy, lot 20, blk 4, Tortherwald trt No 1, $10.
E Firth to L B Holmes, lot 75 of Sunnyside Park, $10.
T G & T Co to M C Lewis, lot 134, Normandie ave trt, $10.
C R Shatto to M C Lindsey, lot 18, Commonwealth trt, $10.
L A Securities Co to E M Reynolds, lot 14, blk 66, Redondo Villa trt, $80.
Same to M H Martin, lots 10 and 15, blk 61, same trt, $180.
J W Somerville to M S Craig, lot 41, Somerville Place, $10.
H O Krohn to W A Bonynge, part lot 7 and all lot 2, Sunset Park trt, $10.
R J Cochran to L W Briggs, part lot B of Rancho Santa Gertrudes, $10.
U T & R Co of L A to G A Blewett, lot 6, blk 2 of Palmer's Vermont and Vernon ave trt, $30.
J O Geemen to L Morehouse, part lot 13, blk U, Garvanza add No 1, $10.
T I & T Co to W A Carney, lot 55, blk D, McCarthy Co's Main st Moneta ave and Figueroa st trt No 2, $10.
R L Allen to M C Millspaugh, lot 5, Forest Glen trt, $10.
Southwest Land Co of L A to M Gillmann, lot 11, blk 7 of Vermont ave Square, $10.
A R Fraser to S M McVay, lot 12, blk F, Ocean Strand trt, $1700.
E Cordeau to H M Beal, lot A, block 214, resub of part townsite of Inglewood, $10.
F S Forbes to W F Poor, lot 32, Hampton Terrace, $10.
L C Taylor to N Swain, lot 9, block 57, Artesian tract, $10.
D D Alton to L Colby, lots 3 and 4, block 17 of Lindsays add, $10.
F W Bishop to E Murphy, lot 5, Hall tract, $10.
H Mercantell to K Kinsey, lot 12, Monte Vista tract, $10.
C F Stambach to same, lot 13, same tract, $10.
W T Maddox to J A McCollum, lots 7 and 8, Harper tract, $10.
C H Hittman to Shaw-Flint Co, lots 15 16 and 17, block 131, Long Beach, $10.
C D Ingraham to R E Boyce, lot 11, West Adams & Western ave tract, $10.
T & T Co of L A to I W Walker, portion of Sec 20 T 1 N R 10 W and part Sec 29 T 1 N R 10 W, $10.
A B Mullin to M B Rose, lots 3 and 4, block 1, Stonesman tract, $1800.
E Heyward to F E Hayward, lot 23, block 7, Mitchell & Embodys sub of Bennington tract, $10.
B Joyce to F E Hayward, same, $10.
H S Hayward to same, same, $10.
H G White to same, same, $10.
A B Cline to L A Parks, lot 21, block 69, City of Redondo Beach, $10.
W A Rogers to M Metzler, lot 70, Elm Park tract.
J W Waldrop to J Johnston, lot 3 of South Side tract, $10.
J Johnston to J W Waldrop, lot 229, Pomona tract, $10.
W Hayes to M J Mullen, lots 7 and 9, block 7, Jefferson st tract, $1.
H Norton to J B Fletcher, lot 13 and part lot 15, block 12, Park tract, $10.
Land & Navigation Co to L B Marshall, lot 1, block 1, Riverside Flat, $10.
Palos Verdes Co to M A Wingard, lots 2 and 4, block E, Metcalf tract, $10.
Palos Verdes Co to A Wingard, lot 7, block E, Metcalf tract, $10.
Same to L A Wingard, lot 9, block E of same tract, $10.
C A Holloway to E C Carse, part lots 10 and 12, block 60, Long Beach, $1500.
M H Jorden to E M Horsch, lot 6, Horschs add to Mira Mar tract, $10.
R M Hoyt to J Sharps, part lot 1, block 2 of S B Kingsleys sub, $400.
H Koppes to E S Gill, lot 2, Koppes tract, $2250.
M B Palmer to H M Bradbury, lot 32, block B, Stephens Park tract, $10.
J P Curtis to F H Freeman, part lot 2, block 25, Long Beach, $10.
H B Shaffer to J D Flude, lot 38, Ocean View tract, $10.
F E Hatch to W Phillips, lot 12, block B of Young & Parmley tract, $10.
A W Pritchard to M R Cope, lot 42 of Washington Square tract, $10.
Santa Monica L & W Co to L Kearsley, lot 9, block 72, Wetgate, $10.
E G Hillmann to J O'Sullivan, lot 12, Gus Hillmanns Moneta ave tract, $10.
M E von Ache to G W Williams, lot 53, West Adams and Western ave tract, $10.
F D Jenks to G W Williams, lot 67, same, $10.
P B Harbert to T Dozzant, lot 30, Harbert & Butterworths Prince tract, $10.
R L Broaddus to R Barry, lot 25, block G, Ocean Spray tract, $10.
R Barry to C E Dresser, same, $10.
E I Mitchell to W H Young, lots 13 27 43 and 65, Young & Adams tract, $10.
C J Meyer to same, lot 91, same, $10.
W M Miller to C E Lowry, lot 11, Millers resub of block 26, Garvanza add No 1, $10.
E H Sparling to W L Hodges, lot 4 of A J Blake tract, $10.
Highland Beach Co to R M Armour, lot 9, block C, 3rd add of N Manhattan Beach, $10.
W Taylor to E W Camp, lots 21 and 26, block 2, Stoneman tract, $10.
P A Robertson to L A Harris, lot 21, block D, Strong & Dickinsons Hollywood High School tract, $10.
E Hollenbeck to S Waktor, lot 12, block 19 of Workmans sub, $10.
S Waktor to J Jacobson, same, $10.
Co of L A to San Pedro L Co, part lot 23, block 37, City of San Pedro.
P D Hall to L A Co, part farm lot 114, Amer Col tract, $1.
L E Reynolds to C Anderson, lot 14, blk 58, town of Glendale, $200.
E H Barker to A I Ponts, part lots 13, 14 and 15, Sierra Vista trt, $10.
E L Rice to W A Rice, lots 206 and 207, Willowbrook, $10.
Woodward-Bennett Co to R Pizzoni, lot 14 and part lot 15, J A Woodward trt, $10.
W A Bear to R A Hall, lot 22, blk 29, Highland Park add, $100.
C S Kersting to E L Sperow, part lot C on map attached to deed 2753-19, part lots 11 and 12, Ocean View trt.
W F Williams to G F Rathbun, part lots 101 and 102, Kohler trt, being K J Fischer's resub of Kohler & Frohling trt, $1800.

Manhattan Beach Co to George R Duncan, lot 2, blk 80, Manhattan Beach div No 2, $10.
W Sosey to E E Gillen, lot 5 of blk 140, Pomona, $10.
L A Bldg Co to G P Thresher, lot 8, blk 14, West Adams Hats; lot 20, Wiesendanger & Leighton's sub of Golf Park trt; lot 5, blk 8, City Center trt; lot 55, L A Bldg Co's Compton ave trt, $10.

SAYS DR. BURNER ASSAULTED HIM.

EX-MANAGER AND PHYSICIAN WAGE FIGHT IN OFFICE.

H. A. Smith Declares to Police That He Fears Medical Man May Do Him Great Bodily Harm—Occupants of Building Hear Curses and Sounds of Terrific Combat.

Hatless and disheveled, H. A. Smith, formerly general manager of Dr. H. Russell Burner's sanatorium in this city, dashed into the Central Police Station about 5 o'clock last evening and applied to Police Captain Brodhead for protection from Dr. Burner, who Smith claims, assaulted him in the doctor's office at No. 512 South Broadway. Smith says he will swear to a complaint today charging the doctor with assault.

Attracted by the crashing of furniture, the cries and curses and sounds of a terrific combat, the employés of the building in which Dr. Burner has his office, rushed into the office about 4:30 o'clock yesterday afternoon. They found a demolished chair and overturned furniture, and in the midst of the confusion Smith and the doctor were seen fighting. The witnesses say that Smith forced the doctor into the loft, a part of the office, and that after locking the physician inside Smith went to the police station, where he told the detectives that Dr. Burner had tried to knock him down with a chair.

From the police it was learned that Smith left the employ of Dr. Burner several days ago. In response to a call from Dr. Burner, Smith went to the office to secure a settlement of his salary and to explain the accounts. The people occupying the adjoining rooms say that while Smith was explaining matters to the book-keeper, Dr. Burner entered the office.

Smith claims that Dr. Burner began to curse him and that when he attempted to pacify the physician, the latter threw a chair at him and then assaulted him, declaring that he would brain him with a chair.

Smith received a cut on the side of the face in the fight and fearing that Dr. Burner would kill him, Smith ran out of the office and then applied to the police for aid. An officer accompanied Smith back to the office, where he secured his effects and left for his home in Glendale.

It is understood that Dr. Burner claims that Smith appropriated funds belonging to the medical institution and accused him of it. Dr. Burner sent for his attorney after Smith's visit with the officer. Smith left he employ of Dr. Burner, he says, after returning from San Diego, where the doctor sent him to make a settlement with Dr. Burner's wife, who is suing him for divorce.

ARIZONA.

CRACKLING FLUID, DEADLY PERIL.

BOLTS KILL AND INJURE IN THE TERRITORY.

Singular Death Dealt to Indian Girl of Unusual Promise—Miners Taking Refuge in Deep Shaft Have Nerve-Racking Time Hanging to Rope Charged With the "Juice."

[SPECIAL CORRESPONDENCE OF THE TIMES.]

PHOENIX (Ariz.) Aug. 15.—Not for years has there been known in the Southwest such a succession of electrical storms. A number of persons were struck by lightning, but only in one case was the stroke fatal, causing the death of Dora Hughes, a young Indian girl on the Maricopa reservation, southwest of Phoenix. Lightning struck the hut in which she was seated and, apparently, jumped from a door casing to the girl's body. She was an Indian of unusual promise, having made notable progress at the Phoenix Indian School. At the same time, an Indian man was struck by lightning, but was uninjured, save that his scalp was burned for a space as large as a small coin.

Near Thatcher, in Graham county, Mrs. Arvil Larson was struck by lightning while driving to her home. She was fording the Gila River and had reached about the center of the stream when the buggy was shattered by the stroke. The horse was killed and a child in the woman's arms was rendered unconscious for awhile, being thought dead. Mrs. Larson jumped with the child into the river and hurried to her home, where the baby soon was revived.

Six miles north of Globe, Roland Jones, 10 years of age, was stricken from his horse by a bolt of lightning. At the time, accompanied by a number of other lads, he was racing along the road, seeking shelter from a sudden rainstorm. The horse was killed instantly, a large hole being burnt in the saddle and through the blankets, but the lad survives, though his hat was almost entirely consumed by the lightning, his clothing set on fire and a heel torn from one of his shoes. The shock knocked down and stunned one of Jones's companions, together with his horse, but did no further damage.

Two miners, Luke Short and William Bradshaw, suffered from a lightning stroke while far down an old shaft, where they had taken refuge from a rainstorm, near Paradise Camp, in the southeastern corner of the Territory. Short had been grasping a metal bell cord, down which the lightning was conducted from the hoist frame on the surface. Both men were terribly shocked, but managed to preserve their hold, saving themselves from precipitation to the bottom of the shaft, eighty feet below.

At Bisbee, Chester Wyeth, 19 years old, was killed by a live wire while at work on the electric lighting system of the Bisbee Improvement Company.

At El Paso the great water tank of the Southwestern Railway Company was struck by lightning and utterly demolished.

The Southern Pacific Hotel at Yuma was struck by lightning last night. It occurred at 11 o'clock. Every one in the hotel was awakened and the crash was heard in all parts of town. The lightning struck the front chimney, splitting it, going through the roof, splintering the woodwork in its path, descending to the ground by way of the scantling of the porch, and, darting across the roadway, it struck a mowing machine which was close to the garden fence, wrecking it, and evidently buried itself in the ground near the baggage-room. Bricks from the chimney were scattered about on the roof and porches.

The Elkhart (Ind.) Mutual Life Association yesterday was placed in the hands of a receiver.

WHO'S IN LINE FOR BIG JOB.

Traffic Manager Sproule Is Unable to Tell.

His Logical Successor Will Be G. W. Luce.

Espee May Make Innovations in This District.

William Sproule, the newly-appointed traffic manager of the Guggenheim interests, and the most talked about railroad man in the United States today, is in the city.

The presence of Mr. Sproule in his official capacity, soon to be shed, of freight traffic manager of the Southern Pacific, has set the local railroad world all by the ears in interested conjecture as to the order of succession in which the soon-to-be-emptied shoes of Mr. Sproule will be filled.

Sproule himself declares that he does not know who his successor is to be, as that appointment lies directly with J. C. Stubbs, traffic director of all the Harriman lines in Chicago. But shrewd railroad men have the order of succession pretty well figured out, and unless some radical departure is taken from the logical order of advancement, the changes which will follow Mr. Sproule's departure can be very safely foretold.

The logical order would be for G. W. Luce, general freight agent, to take Mr. Sproule's place. Thomas A. Graham, assistant general freight and passenger agent, with headquarters in this city, would be recalled to San Francisco to become general freight agent in place of Luce, and J. Jones, who took Mr. Graham's place as assistant general freight agent, when the latter was promoted and sent to Los Angeles, would probably follow to Mr. Graham's former berth here.

APPOINTMENTS HERE.

It is possible that the changes may be made along different lines, however, as far as appointments to this field are concerned. This would be along the line of more fully recognizing the importance of the Southern California territory.

Although the innovation may not be made at this time, railway traffic men are of the opinion that the Southern Pacific will soon station an assistant traffic manager in Los Angeles, and appoint assistant general freight and passenger agents to report directly to him.

It may be also that the traffic heads of the system will see fit at this time, should Mr. Graham be advanced to San Francisco, of creating an assistant freight agency and an assistant general passenger agency for Los Angeles, the incumbents to report directly to the freight and passenger traffic managers at San Francisco respectively.

Mr. Luce is considered the logical candidate for Sproule's shoes because he is next in line, because of his years of experience, and through his high standing with the officers of the company. His rise has been steady and rapid. It is but a short time since he left Los Angeles, where he held the position of assistant general freight and passenger agent, to step upward to his present position in the San Francisco offices.

LOGICAL PROMOTION.

As for Thomas A. Graham, whom it is universally conceded will be the man for general freight agent, should Luce go up, he is one of the best known, hardest working and popular men in the Coast offices of the Southern Pacific. His capacity for work has never as yet been measured, and he has long been looked upon as the right-hand bower of Mr. Luce himself. He has held his present position in Los Angeles but a few months, and should the change as outlined be made, he would be going up with comparatively greater rapidity than his confreres.

Mr. Sproule declares that he is simply in Los Angeles on a final tour of inspection, and for the purpose of rounding up things before he steps out to go with the smelter trust. During his stay here he is being entertained at the California Club.

E. E. Calvin, general manager of the Southern Pacific, arrived in the city yesterday, one of the objects of his visit being to look over the proposed site for the projected new freight house. This building is to be supplementary to the present freight houses, and is intended to take care of overflow business. No definite plans as to its size and capacity have as yet been determined upon, and it is for the purpose of looking into this matter that Mr. Calvin is in the city. He will remain until Saturday, when he will return to San Francisco in his car.

FULLERTON EVENTS.

FULLERTON, Aug. 16.—The Placentia Orange Growers' Association has shipped 113 carloads of oranges this season, which has been one of the most successful in the history of the organization. One or two cars more will clean up its entire output, which is just about the same number of cars as was handled last season, though the prices are higher. The holiday fruit netted the growers over $1.10 per box; the sweets sold at from $2 to $2.25 per box net, and the Valencias brought $3 a box net, which gives the producer a handsome profit.

The Benchley Fruit Company reports having shipped over 130 carloads of oranges this season, and will move out several more cars of late fruit.

Dr. W. W. Kerr and wife have gone to the mountains for a two weeks' vacation. Mr. Moran of Los Angeles will look after his store during the doctor's absence.

Misses Rose Robinson and Gretchen Tripp have gone to the hot springs at Capistrano for a two weeks' stay. Miss Dora Johnson will assist in the First National Bank during the absence of Miss Robinson.

A number of bids have been received for the erection of the new High School building, but they have not been opened, some of the bidders not having understood all of the details. The contract will probably be let some time next week.

D. H. Brooks received news yesterday of the death of his father at Provo, Utah, and left on the first train for that city.

"Billy" West and wife of Los Angeles visited relatives here this week.

Raleigh Brown and William Montegue of Murietta are guests at the home of Mrs. L. A. Parker.

The brick oven at Engeman's bakery caved in yesterday, and the loss will be about $400.

Mr. and Mrs. Claude Wilson, Miss Katie Hunter and Ellison Wilson spent yesterday at Sycamore Flats.

ICE PLANT BURNS.

IMPERIAL, Aug. 16.—The ice and cold storage plant of the Holton Power Company, three miles south of Imperial, was struck by lightning last evening and entirely destroyed by fire. It was completed three months ago, and cost $75,000. It was insured.

JAM OF NAVAGAR DEAD.

BOMBAY, Aug. 16.—The Jam of Navagar is dead. He left no heirs. Prince Ranjitshinhji, the celebrated Indian cricketer, champion batsman of all England in 1896 and 1900, was the adopted son of the Jam's father, and formerly in the succession. But he was passed over. Owing to the absence of heirs, there is a strong chance of Prince Ranjitsinhji succeeding to the throne.

DISCORD IN DRAGO DOCTRINE.

RIO DE JANEIRO, Aug. 16.—General discord prevails among the members of the Pan-American Congress having the Drago doctrine resolution under consideration.

The Commerce Committee's partial report was adopted today. It recommends that an expert work out a plan for unifying the customs and shipping laws of Panama.

Geo. P. Taylor
Tailor and Haberdasher

Exclusive Patterns in Men's Vests

Exclusive, correct styles and patterns in gentlemen's summer waistcoats are here.

We lay special emphasis on the fitting qualities of these garments.

Wide selection, right prices. Inspection invited.

No. 525 S. Broadway
New Taylor Bldg.
Merchant Tailoring Dept., Second Floor

CONSERVATISM THE KEYSTONE
A Savings Account
at this Bank provides a conservative investment for your funds, assuring a profitable income and absolute safety of the principal.
4 per cent interest paid on Term Deposits.
Equitable Savings Bank
N. E. Cor. 1st and Spring

$70,007.65
was the increase in the deposits of this bank for the five weeks ending the first three months existence of
The Bank of Southern California
102 7th and Broadway.
J. B. Lankershim, Pres.

NO ONE
Should be without one of our safety deposit boxes.
QUAKE FIRE BURGLAR Proof
$2.00 a year and up — Come in today
Home Savings Bank
152 N. Spring, Cor. Court

Wm. R. Staats Co.
DEALERS IN
High Grade Tax-Exempt Municipal School and Public Service Corporation
BONDS
Los Angeles - - 351 South Main St.
Pasadena - - 65 S. Raymond Ave.

Marconi Certificates
$6.00 EACH
Small monthly payments accepted. Call or write for prospectus and terms.
WARD & CO.
329-332 Laughlin Bldg.

OCCIDENTAL
Trust and Savings Bank
4 per cent. on term accounts, 3 per cent. on ordinary accounts.
TAJO BLDG., N. W. Corner First and Broadway.

DUPLEX EXTENSION
A Searchlight Mine. Ask for free prospectus map and report by W. W. Hurt, E. M., on it.
Pacific Coast Mines Bureau
312 SOUTH BROADWAY, Ground Floor. Telephone, Home 1423; Sunset, Broadway 4895.

A home for you on monthly payments, and you share in the profits, thus you pay out the sooner. One of our various plans will probably suit you. We will gladly tell you about them if you give the opportunity. At Mason Operahouse entrance is our office, 125 S. Broadway.
FIDELITY SAVINGS AND LOAN ASSOCIATION.
G. H. WADLEIGH, Secretary.

Clearinghouse Banks.

NAME	OFFICERS	
Broadway Bank & Trust Company, 205-10 S. Broadway, Bradbury Bldg.	WARREN GILLELEN, Pres. R. W. KENNY, Cashier.	Capital.....$250,000 Surplus and undivided profits $154,000
Central Bank, N.E. Cor. Fourth and Broadway.	WILLIAM MEAD, Pres. W. C. DURGIN, Cashier.	Capital.....$100,000 Surplus and profits $100,000
Commercial National Bank, of Los Angeles, 423 S. Spring St.	W. A. BONYNGE, Pres. C. N. FLINT, Cashier.	Capital.....$200,000 Surplus and undivided profits $28,000
Farmers and Merchants Natl. Bank, Cor. Fourth and Main Sts.	L. W. HELLMAN, Pres. CHAS. SEYLER, Cashier.	Capital...$1,000,000 Surplus and profits $1,400,000
Merchants' National Bank, N.E. Cor. Second and Main.	HERMAN W. HELLMAN, Pres. W. H. HOLLIDAY, Cashier.	Capital.....$200,000 Surplus and profits $356,000
American National Bank, S.W. Cor. Second and Broadway.	W. F. BOTSFORD, Pres. T. W. PHELPS, Cashier	Capital...$1,000,000 Surplus and profits $110,000
National Bank of California, N.E. Cor. Second and Spring.	JOHN M.C. MARBLE, Pres. J. E. FISHBURN, Cashier.	Capital.....$200,000 Surplus and profits $254,000
State Bank and Trust Company, N.W. Cor. Second and Spring.	JOHN R. MATHEWS, Pres. A. C. HARPER, Cashier.	Capital.....$500,000 Surplus and profits $96,000
First National Bank, S.E. Cor. Second and Spring.	J. M. ELLIOTT, Pres. W.T.S. HAMMOND, Cash'r.	Capital....$1,250,000.00 Surplus 250,000.00 Undivided Profits.. 1,187,747.91
The National Bank of Commerce, in Los Angeles N.E. Cor. Sixth and Spring Sts.	F. M. DOUGLAS, Pres. CHAS. EWING, Cashier.	Capital....$500,000 Surplus....$ 20,000
Citizens' National Bank, N.E. Cor. Third and Spring.	R. J. WATERS, Pres. A. J. WATERS, Cashier.	Capital .....$200,000.00 Surplus and profits 225,000.00

4% INTEREST PAID ON DEPOSITS CONSOLIDATED BANK SAVINGS 324 SOUTH BROADWAY CHAMBER OF COMMERCE BLDG. OPEN A BANK ACCOUNT ONE DOLLAR WILL OPEN AN ACCOUNT NO TROUBLE TO ANSWER QUESTIONS

:-: AMERICAN SAVINGS BANK :-:
Northeast Corner Third and Spring Streets

Officers and Directors
W. H. WORKMAN, President — W. H. AVERY
GEO. CHAFFEY, Vice President — W. F. BOTSFORD
J. W. PHELPS, Cashier — A. M. CHAFFEY
A. M. GIBBS: Assistant Cashier — C. B. JONES
A. W. SKINNER

Capital and Und. Profits $270,000.00
Deposits $1,250,000.00

:-: 4 Per Cent Paid on Term Deposits :-:
Boyle Heights Branch 1054 E. 1st St. Broadway Branch S. W. Cor. 2d & Broadway

Trust Companies.

The Southern Trust Co.
540 South Broadway MAIN 6318 HOME 6318
FORMERLY The Mercantile Trust & Savings Bank
Money to Loan on Approved Real Estate
Secure Interest on Your Bank Account.
4 Per Cent. Paid on Term Deposits.
3 Per Cent. Paid on Ordinary Deposits.
Certificates of Deposits Issued Bearing Interest.
I. A. GRAVES, Pres. — W. JARVIS BARLOW, Vice Pres.
H. F. STEWART, Vice Pres. — PHILIP KITCHIN Cashier.
THE SOUTHERN TRUST CO. 540 South Broadway City

6% 6%
San Pedro Harbor
Port of Entry for Southern California and the Great Southwest.
PACIFIC WHARF AND STORAGE COMPANY. First Mortgage 6%, Non-Taxable Gold Bonds.
Interest payable January and July. Price and circular on application.
Merchants Trust Co. Fiscal Agents
Capital $350,000.00.
207-9-11 SOUTH BROADWAY
6% 6%

Title Guarantee & Trust Co.
INCORPORATED OCTOBER, 1895.
Authorized Capital $500,000.00
Surplus $170,000.00
S. E. Corner Broadway and Franklin Street.
OFFICERS AND DIRECTORS:
Jno. D. Pope ..... President
E. W. Sargent ..... Vice-President
L. C. Brand ..... Secretary and Treasurer
H. E. Huntington. — R. H. Howell. — H. W. Hellman.
W. L. Graves. — W. F. Botsford. — H. J. Woollacott.
W. J. Doran. — W. H. Holliday.
Insure and guarantee title; act as trustees, guardians and executors; hold title to property for individuals or corporations; accept all kinds of escrows pertaining to real property.

TITLE INSURANCE & TRUST CO.
Corner Franklin and New High Streets
CASH CAPITAL AND SURPLUS $791,244.68
Issues Policies of Title Insurance Acts in All Trust Capacities
Issues Certificates of Title TEL. EXCHANGE 12

Bonds and Investments.

LUTHER H. GREEN Bonds and Stocks
429-430 Pacific Electric Bldg. Main 984; Home 5492

WE SELL GUARANTEED MINING STOCK
We buy and sell Mines. Send for sample copy "Standard Copper News"
The General Securities Co. Suite 308 Pacific Electric Building, Los Angeles, Cal.

C. E. Crary Co.
520 Bradbury Building
Established 1899. Buy and sell Eastern and Local Stocks and Bonds
Home Exchange 1468

L. C. TORRANCE
BONDS AND STOCKS
Phones—Home 5797. Main 3055
512 Mason Building Fourth and Broadway

WHITEFORD, PECK & COMPANY
Industrial Stocks and Bonds
219 CITIZENS NAT BANK BUILDING
Phones: HOME EX. 773 SUNSET EX. 41

METROPOLITAN BANK AND TRUST CO.
Business Men
often have money on hand awaiting the development of some particular enterprise. A fund of this kind should be deposited in the savings department of this bank and earn 4 per cent. interest during the time of waiting. It will be perfectly safe and available at any time.
N.W. COR. SPRING & SIXTH STS. LOS ANGELES

The Provident Mutual Building & Loan Association
Money to Loan on Improved Property or for Building
DIRECTORS:
L. W. BLINN, — L. J. CHRISTOPHER, — F. BONFILIO,
DR. WM. BABCOCK, — H. W. HELLMAN, — E. A. WILSON,
NILES PEASE, — J. M. HUNTER, Secretary.
135 SOUTH BROADWAY, LOS ANGELES, CALIFORNIA

$6.50 White Shirt Waists $2.95

A very extraordinary offering of lingerie waists in all the wanted summer styles; trimmed with fine Valenciennes lace or embroideries, and are in enough variety to suit every taste. You will do well to purchase one or more of these waists and lay them aside until wanted, as they are positively reduced from $5.00 and $6.50 to, choice..... **$2.95**

What Others Advertise We Sell for Less

Hamburger's
SAFEST PLACE TO TRADE

The Great Sale of Ostrich Feathers Continued Friday

FRIDAY SURPRISES
.....FROM THE.....
August Trade Sales
.....AND.....
August Sale of White

$2.00 and $2.50 Shirt Waists 98c

Less than a dollar for waists that are worth more than double. Some are allover lace yokes; others trimmed with lace, blind or open embroideries in pretty patterns in inserting and panel effects; are in button back or front styles with elbow or full length sleeves, and are of an excellent quality Lawn; every waist carefully made and all sizes in the lot.
Specially priced for Friday at..... **98c**
SECOND FLOOR.

$1.00 FABRIC GLOVES 25c.

A sample line of silk and lisle gloves, two-clasp style with embroidery stitching on back; have double tipped fingers and are in white, black and colors; regular 50c to $1.00 values; special Friday.

$1.00 VEILS 35c.

Face veils, hat drapes and auto veils of plain and fancy chiffon, silk tissue or lace; many in white wash veils; others fancy dotted or striped borders; are 1¼ yards to 3 yards and worth to $1.00.

50c HANDKERCHIEFS 15c.

Women's handkerchiefs which have been slightly soiled from handling; are of linen, swiss and cambric; some lace trimmed; others embroidered hems or edges; others hand embroidered corners or initials.

75c CHEMISETTES 25c.

Wash chemisettes of swiss, organdy or batiste, combined with French or German valenciennes or Maderia embroidery; are desirable to wear with silk or wash waists and are worth up to 75c.

50c WASH NECKWEAR 15c.

Women's wash neckwear, consisting of stocks and tabs of scrim, linen, madras or embroidery; some tailor finished; others trimmed with lace and braid in white and color combinations; values to 50c.

75c WOMEN'S HOSE 37c.

An assorted lot of women's black gauze lisle hose with the instep embroidered with silk, in a big variety of floral and fancy patterns in colorings to contrast; regular 50c and 75c values; special Friday at 37c.

"Sale of White" Suits

The prices are really so low that there is not a penny of profit, but we must clean up our stock during the month, as the new fall goods will soon begin to arrive and we carry nothing over the season.

$8.50 LINENE SUITS White coat suits of a fine quality Linene made in box coat style; trimmed with navy blue self material; finished with white braid; the skirts in gored shape; the entire suit nicely finished and at the beginning of the season sold at $8.50. **$2.98**

$30 Linen Suits at $15.00

Half is a very small price to pay for a line of merchandise which is strictly in style. These suits are of all linen in Eton coat style; trimmed with lace or embroideries in a number of pretty patterns and of good quality; the skirts prettily trimmed. Regular $25.00 and $30.00 values.

$15 Shirt Waist Suits $8.95

Of fine lawn made in waist style; the waists trimmed with lace insertions and self plaits; the skirts are in circular shape and are trimmed to match waist; no better or prettier garments could be made or purchased ready made under $15.00.

Trade Sale Kimonos

We are offering the public some very meritorious bargains in the popular kimonos which are found so cool and comfortable as house garments.. The prices at which we sell them are less than you could purchase the material by the yard and make them.

98c FOR $2.00 LONG KIMONOS. An assorted lot of full figure length kimonos of an excellent quality lawn in all colors and the patterns are in figures and are trimmed with contrasting self material; also short kimonos in evey wanted color in Japanese floral and other fancy patterns. There is not a one in the lot worth less than $1.50 and most of them are $2 values.

$1.50 Short Lawn Kimonos 69c

The prettiest and daintiest of the moderately priced kimonos in this big sale and are in light, medium and dark colors; the patterns in floral and fancy effects in colors to contrast; trimmed with contrasting self material. Would be good values anywhere at $1.50.

$3.50 Long Kimonos $1.98

Full length garments of a fine quality lawn in all the new pretty colors with Japanese or fancy figured patterns; are nicely made and are at least $1.50 underpriced.
Second Floor.

75c Beach Umbrellas 50c

Women's 26-inch beach umbrellas, steel and frame, natural wood handles; are plain or silver trimmed; are covered with mercerized silk cloth and are worth

$5.00 Switches $3.00

There is no misstatement in this for actual comparison with other switches sold in other stores at $5.00 will convince you that there are no better if as good as this particular line of switches we sell at $3.00. They are in all the wanted shades of dark and brown, some gray; are 22 inches long and either 3-ply or short stem. We will show you how to arrange it most effectively in dressing your hair.
FOURTH FLOOR.

$10 Mantel Clo... $4.45

Have eight day cathedral gong, half hour cup bell, marbleized piano wood case with onyx pillars; trimmed in gilt or bronze; guaranteed perfect time keepers or money re... cial Friday only.

50c Women's Vests 25c

Both lisle vests and pants; the neck, sleeveless style, with silk ished or hand crocheted yoke pink and blue. The pants are bed, knee length, lace trimmed with French bands.

$1.00 White Belts 49c

A special lot of women's fine white kid belts with the new "Fritzie Scheff" eyelet and sprong buckle. In the same lot will be an assortment of black belts; all nicely finished; every one good $1.00 values.
Priced Friday at..... **49c**

50c Wash Belts 25c

An assorted lot of wash belts with plain or fancy gold buckles. The material pure linen or duck; some are plain; others embroidered, many of them will be cheap at 50c.
Choice for Friday at..... **25c**

Men's and Women's $3.50 Low Summer Shoes at $1.98

A combination offering of stylish footwear at a reduction of more than a third. The lot includes women's tan, brown or champagne kid; tan Russia calf or tan patent kid Gibson ties, sailor ties or button and lace oxfords. They have flexible feather weight turned or ... welted soles; low, medium or high heels and all sizes in the lot. Also men's Vici kid and tan calf oxfords with Goodyear welted soles in conservative shapes for elderly men and the ultra fashionable shapes for the young men. These two lines of footwear are positively $3.50 values priced at, choice for Friday **$1.98**

25c Mercerized Foulards 19c

We regard these mercerized foulard suitings among the most beautiful of all cotton dress fabrics, and in appearance are very little inferior to the all silk; in the lot are some of the prettiest silver grays in small neat checks and figures; while others are in elaborate patterns and vivid colorings, but they are 25c values. Specially priced for Friday at 19c a yd.

15c Seersucker Gingham 10c

These are new goods just received, but are worth 15c a yard the world over; they are in so many pretty patterns and colorings that you will have no trouble in finding something to please your individual taste, and they are such well wearing goods that you will readily appreciate a chance to save 5c a yard.

Assortment of $1.50 and $2 Undermuslins at, Choice 98c

The lot includes Nainsook nightgowns in every wanted style; plain, tucked or embroidery trimmed yokes or with laces and embroideries; skirt length petticoats with deep flounce trimmed with plain tucking; several rows of inserting or deep embroidery; and Nainsook corset covers elaborately trimmed with laces and embroideries; are all amply proportioned, nicely made and none worth less than $1.50 and most of them $2.00 values priced for sale for Friday at, choice..... **98c**
SECOND FLOOR.

$2.50 Millinery 50c

All straw goods reduced for a final cleanup, including children's $2.00 hats in sailor and Colonial shapes; women's and misses' $2.00 white Canvas hats; odd lines of $2.50 ready-to-wear hats in Milan sailors; natural Tuscan untrimmed hats and white Jap braid sailors. Some of these will make good beach hats with a little trimming. All are offered Friday at, choice **50c**

$7.50 Millinery $1.95

A big assortment of ready trimmed hats for women and misses of white Milan braid of fine quality in large, medium and small sailor shapes; trimmed with white silk, white quills and colored roses on the bandeau. The untrimmed hat... $2.50, but trimmed they are worth from $5.00 to $7.50. All of them on sale for Friday at, choice .....
SECOND FLOOR.

Remnants Wool Dress Goods Half Price

800 short lengths ranging one to 8 yards of wool dress goods, including such weaves as Henriettas, albatross, voiles, Eoliennes, cashmeres, mohairs in both Sicilian and brilliantine weaves, nuns veiling and the popular novelties in plaids, checks of all sizes, Scotch mixtures, as also plain black and white dress goods; widths range form 34 to 54 inches and regardless of former selling price all are offred Friday at just one-half price.

85c CREAM MOHAIR 39c.

Five pieces of this popular material in Sicilian weave; one of the very best for wear; is bright, silky finish, both sides alike and are desirable for waists, Eton jacket suits and separate skirts; is a grade that cannot be duplicated anywhere under 65c.

75c COLORED MOHAIRS 39c.

20 pieces of fine mohairs in Sicilian weave, colorings red, blue, tan, gray and green; is a rich, silky finish; is perfectly reversible; 50 inches wide and one of the most durable materials for skirts, suits and bathing suits; specially priced for Friday only.

Trade Sale Men's Suits

$15 to $20 Values at $9.95

This offering is an entirely new lot of clothing which represents the surplus stock of one of the largest wholesale clothing firms in New York. As their season is drawing to a close they could not dispose of them to such good advantage or in their entirety as they could to us, where we have several months yet of warm weather in which to feature them for special sales. They were bought at one-third less than the regular price. There are 450 suits in the lot, either two or three-pieces styles and will be shown Friday for the first time. Every suit is guaranteed as to quality and satisfactory fit. We are selfishly interested in having each customer satisfied, knowing that we will get their future patronage. The 2-piece outing suits are single or double breasted, one-fourth or one-half silk, Venetian or Alpaca lined; all seams silk taped; have full length coats with center vents and broad shoulders. The 3-piece suits are single breasted style wtih side or center vents; broad convex or concave shoulders with high, snug-fitting collars, unbreakable fronts and are strictly hand-made garments. The materials are all wool Worsteds, Cheviots, Velours, Homespuns, Hopsackings and Tweeds in light and dark colorings; plenty of grays in the lot; pants are full college cut or medium or large peg top; sizes range 33 to 46 for regulars and stouts $15.00 to $20.00 values. Choice Friday **$9.95**

$5.00 Semi Dress Pants

Again we repeat our former great offering of $4.00 and $5.00 trousers at about half their value. The assortment was so large that it was not expected that we could sell them in two or three days. The assortment remains complete and they are all wool Worsted pants with the Hamburger guarantee for quality; all sizes and priced at, choice **$2.55**

$7.50 Youths' Outing Suits

Just 75 all wool 2-piece outing suits; long pant style for young men age 16 to 21 years; the colorings are tan, gray and brown; the coats are cut single breasted; one-fourth Brilliantine lined; have broad shoulders; are the extreme length; the pants are cut full peg top with cuff bottoms; every suit a good $7.50 value priced for Friday at **$3.98**

Silk Remnants at Half Pri...

4200 short lengths, ranging one to 16½ yards each; in all colors and ... cluding pongees, crepe de chines, Peau de Cygne, Peau de Sole, gros ... poplins, plaid silks, brocaded and corded satins, Moire Velours, plain ... able taffetas, foulards and louisenes. Also a full line of black silks ... former selling prices all offered at half price.

36-INCH TAFFETA 89c.

A very special offering of a full yard wide guaranteed black taffeta, which is a heavy rustling silk, yet with a bright, soft, black finish; is a width that cuts to best advantage for coats, skirts and suits; and is reasonably worth $1.25.

BLACK PEAU DE SOIE ...

This particular grade is sold ... stores at $1.75; it has a ... finish; is of extra weight ... and durable and every yard ... teed for satisfactory wear; ... priced for Friday only.

Bath Robe Blankets

We purchased a manufacturer's entire stock of bath robe blankets at $5... lar and are going to offer them to you as a Friday Surprise at the ... rate of discount. Every man appreciates a bath robe and particularly ... he happens to be spending his vacation at the beach.

98c FOR $1.75 ROBE BLANKETS. Large size bath robe blanket in reversible designs with neat border at ends; are as soft as lamb's wool and one blanket is large enough to make a robe for any size man; positively worth $1.75 anywhere.

$3 Robe Blanket $1.69

Extra heavy bath robe blankets; finest make in a great variety of colorings and patterns; all of them are reversible. They are soft and fleecy and worth regularly $3.00. Buy one now to make up in time for a Christmas present.

$5 Robe Blankets $2.69

Finest grade wool bath robe blankets; prettiest colorings and patterns; all reversible; have neatly bordered ends and one blanket will make a robe. If not wanted as a robe are much used as blankets when traveling.
THIRD FLOOR.

Mill Sale Carpets Continued

This big sale of carpets and rugs is one that you can not afford to overlook, for you will save from one-fourth to one-third on every purchase. For Friday Surprises we have specially selected two lines of carpets from the sale stock and one line of mattings from our regular stock.

50c INGRAIN CARPET, YARD Heavy quality choice wool mixed ingrain carpet; 36 inches wide for rooms, or 22½ inches wide with border for stairs and halls. This carpet you will find very serviceable, and it will do nicely for apartment houses and hotels. **39c**

75c CARPET SAMPLES 29c

At least 2000 samples of finest ingrain carpets in the best all wool goods; are one yard square and are very handy to put over worn spots or in front of dressers and doors, and if cut from the piece would sell at 75c a yard.
FOURTH FLOOR.

15c CHINA MATTINGS 12½c

3000 yards of new China mattings that arrived a little late to get full season's selling out of. They are in neat check designs with heavy corded edges and are the kinds mostly used in beach houses or cottage bedrooms, and positively a 15c value.

Household "Usefuls" Underpriced

YOU HAVE EVERY ADVANTAGE IN TRADING HERE. WE HAVE THE LARGEST ASSORTMENTS AND ALWAYS QUOTE LOWEST PRICES.

The "Universal" Food Chopper, for meat, vegetables and fruit, three different blades. Special Friday at 83c.

Iron Mail Boxes —Nicely japanned; double cover. Special 89c.

Oil Stove Tea Kettles —Heavy block tin, nickel plated; regular price 25c. Special 15c.

Remnant Sale of Galvanized Wire— From 1 to 25 feet, in all widths and all ... mesh at 1-4 ... than regular.

Diamond Hot Plate— Black iron and nickel trimmings, has double sawed burners and tray to catch all grease and dirt. Special price $3.69.

Christy Improved Mixer, 3 separate machines for 3 distinct purposes, for mayonnaise dressing, beating eggs and whipping cream.

Directions for mayonnaise dressing with every machine. Price $1.49.

Garbage Cans— Made of heavy galvanized steel, has tight fitting cover and bail handle; regularly sells for 70c. Special for Friday at 49c.

75c Working Shirts 39c

An assortment of 50 dozen men's negligee style working shirts; light or dark colors; are very full cut and the materials are Chambrays, Cheviots, Cords and Oxfords; sizes 14 to 18; 50c and 75c values.
Choice, Friday..... **39c**

Solid Gold Glasses $2.75

This extraordinary offer is not to be confounded with gold filled frames, for they are positively solid gold of a good grade and will be fitted to your eyes with strictly first-class "Crown" crystal lenses. The frames are strongly made, will last almost a lifetime and our skilled optician will make a free examination of your eyes. Remember that our regular price is $4.50 for these glasses but for Friday only, price complete **$2.75**
FOURTH FLOOR.

$1.00 Boys' Pants 50c

A lot of about 75 dozen pairs of 75c and $1.00 all wool knee pants in Cassimeres, Cheviots and Tweeds; light and dark colors; have patent waist bands; all seams tape bound and double sewed, and are in sizes 4 to 15 years. Priced as a Friday surprise, choice..... **50c**

$2 Straw Hats $1

There will be many warm days in the next six weeks during which you will get full benefit out of any straw hat, but we must clean up our stocks and we offer for Friday specials in sailors of fine split Jap. straw, also imported Porto Rico telescope palms; regular $2.00 values for the one day at, choice **$1.00**

Saturday's Crockery Specials

A Good Chance to Save Money

29c FOR 50c, 9-INCH JARDINIERES. Are finely embossed and glazed; have scalloped tops and good foot; are in deep rich tints, ranging from the browns, red and purples to the rich greens. They will be special for Friday and none delivered.

25c FRUIT BOWLS 15c.

12-inch oblong pressed glass fruit bowls with fancy tops; are of good quality and very ornamental.

60c CUPS AND SAUCERS 29c.

Set of six cups and saucers of semi-vitreous Porcelain; some pieces slightly chipped; but all are serviceable. None delivered.

35c WATER BOTTLE 25c.

Large, light weight crystal water bottle with wide mouth and of a quality that will take a fine polish.

60c DECORATED NAPPY ...

From 7 to 10-inch size; ... German china nappies in an ... of shapes and decorations; all of ... full gold traced; are worth up to ... Special Friday, 32c.

$10.00 DINNER SET ...

A 100-piece mismatched ... up of open stock patterns ... ing closed out. Some pieces ... rated. A set of 100 pieces ... for 12 people.
THIRD FLOOR.